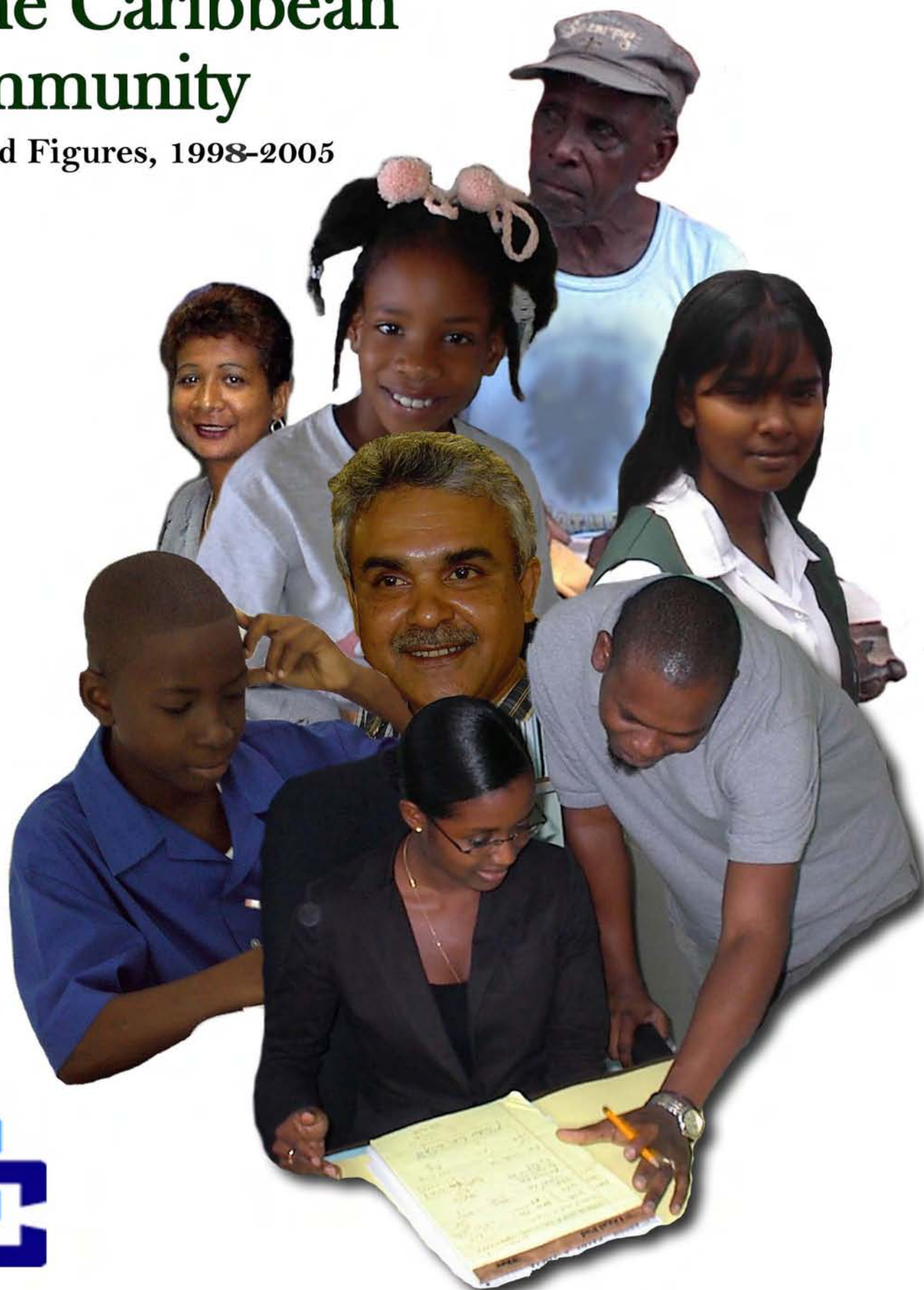


# Women and Men in the Caribbean Community

Facts and Figures, 1998-2005





---

# Women and Men in the Caribbean Community

**Facts and Figures, 1998 - 2005**



**Caribbean Community Secretariat**  
Statistics Sub-Programme  
May 2008

---



## **ACKNOWLEDGEMENTS**

The CARICOM Secretariat wishes to acknowledge and thank those Organisations and persons for their invaluable contribution in supplying the data either by means of printed publications or through direct contact. Among these are the National Statistical Offices of Member States. The Secretariat looks forward to the continued support of these Organisations in the preparation of future editions of this report.

The Secretariat also would like to thank the International Labour Organisation for its valuable support through its website.

Sincere thanks and appreciation are also extended to the Staff of the Statistics Sub-Programme for compiling and preparing this report.



# TABLE OF CONTENTS

*Preface*

*Acknowledgements*

*Table of Contents*

*List of Tables, Charts and Boxes*

*Abbreviations and Acronyms*

*Notes*

## CHAPTER 4: WORK AND ECONOMY

|                                                                                  |            |
|----------------------------------------------------------------------------------|------------|
| WE1: Economically Active Population, 1998 – 2005.....                            | 1          |
| WE2: Labour Force, Total Unemployed and Unemployment Rate, 1998 – 2005.....      | 10         |
| <b>WE3: Unemployment Rate of young people aged 15-24 years, 1998 – 2004.....</b> | <b>32</b>  |
| <b>MDG Goal 8: Develop a Global Partnership for Development.</b>                 |            |
| WE4: Labour Force Participation Rate by Age Group, 1998 – 2005.....              | 38         |
| WE5: Employed Population by Status of Employment, 1998 – 2004.....               | 54         |
| WE6: Employed Population by Occupation, 1998-2004 .....                          | 67         |
| WE7: Employed Population by Industrial Group, 1998 - 2004.....                   | 94         |
| WE8: Employed population by Educational Attainment, 1998 - 2004.....             | 133        |
| WE9: Employed population by Martial Status, 1998 - 2004.....                     | 143        |
| WE10: Employed population by Number of Hours Worked, 1998 - 2004.....            | 148        |
| WE11: Economically Inactive Population, 1998 – 2004.....                         | 152        |
| <b>WE12: Share of Women in Paid Employment in the Non-Agricultural Sector</b>    |            |
| <b>1998 - 2004.....</b>                                                          | <b>159</b> |
| <b>MDG Goal 3: Promote Gender Equality and Empower Women.</b>                    |            |
| WE13: GDP Growth Rate and GDP per Capita, 1998 - 2004.....                       | 161        |
| Appendices.....                                                                  | 170        |
| Bibliography.....                                                                | 281        |

# TABLES

## Chapter 4

|         |                                                                                                                                         |    |
|---------|-----------------------------------------------------------------------------------------------------------------------------------------|----|
| 4.1     | Population 15 years and over by Economic Activity: 2000 Round of Census.....                                                            | 4  |
| 4.1(a)  | Percentage Composition of the Population 15 years and over by Economic Activity,<br>2000 Round of Census.....                           | 5  |
| 4.2     | Population 15 years and over of the Economically Active and Inactive Population:<br>1998-2005.....                                      | 6  |
| 4.2(a)  | Percentage Composition of the Population 15 years and over of the<br>Economically Active and Inactive Population: 1998-2005 .....       | 7  |
| 4.3     | Economically Active Population 15 years and over: 1998-2005.....                                                                        | 14 |
| 4.3(a)  | Percentage Composition of the Economically Active Population 15 years and over,<br>1998-2005 .....                                      | 15 |
| 4.4     | Percent of Total Unemployed Population by Broad Age Groups:<br>1998-2005 (Out of the total women and men by age group).....             | 18 |
| 4.5     | Unemployment Rate by Broad Age Groups: 1998-2005.....                                                                                   | 26 |
| 4.6     | Youth and Adult Unemployment rates by Broad Age Groups: 1998-2005.....                                                                  | 36 |
| 4.7     | Percent of Total Labour Force by Broad Age Groups:<br>1998-2005.....                                                                    | 42 |
| 4.8     | Labour Force Participation Rates by Broad Age Groups: 1998-2005.....                                                                    | 50 |
| 4.9     | Percent of the Total Employed Labour Force by Status in Employment:<br>1998-2005.....                                                   | 58 |
| 4.10    | Percentage Distribution of the Employed Labour Force by Status in Employment:<br>1998-2005.....                                         | 62 |
| 4.11(a) | Occupations with the Highest Concentration of Women and Men by Country<br>2000 Round of Census.....                                     | 70 |
| 4.11(b) | Percentage Distribution of Women and Men according to their concentration<br>in their respective Occupations: 2000 Round of Census..... | 71 |
| 4.12    | Percent of the Total Employed Labour Force by Occupational Group:<br>1998-2005.....                                                     | 72 |
| 4.13    | Percent of the Employed Labour Force by Occupational Group:<br>1998-2005.....                                                           | 82 |



|         |                                                                                                                                               |            |
|---------|-----------------------------------------------------------------------------------------------------------------------------------------------|------------|
| 4.14    | Percentage Composition of the Employed Labour Force by Occupational Group:<br>1998-2005.....                                                  | <b>88</b>  |
| 4.15(a) | Occupations with the Highest Concentration of Women and Men by Country,<br>2000 Round of Census.....                                          | <b>98</b>  |
| 4.15(b) | Percentage Distribution of Women and Men according to their concentration<br>in their respective Industrial Groups: 2000 Round of Census..... | <b>99</b>  |
| 4.16    | Percent of the Total Employed Labour Force by Industrial Group:<br>1998-2004.....                                                             | <b>100</b> |
| 4.17    | Percentage Distribution of the Employed Labour Force by Industrial Groups:<br>1998-2004.....                                                  | <b>112</b> |
| 4.18    | Percentage Composition of the Employed by Industrial Groups:<br>1998-2004.....                                                                | <b>120</b> |
| 4.19    | Employed Labour Force by Industrial Sector:<br>1998-2004.....                                                                                 | <b>128</b> |
| 4.19(a) | Per cent of the Employed Labour Force in Industrial Sectors:<br>1998-2004.....                                                                | <b>129</b> |
| 4.20    | Employed Population by Educational Attainment:<br>1998-2002.....                                                                              | <b>136</b> |
| 4.20(a) | Per cent of the Total Employed Population by Educational Attainment:<br>1998-2002.....                                                        | <b>137</b> |
| 4.21    | Employed Population by Martial Status: 2000 Round of Censuses.....                                                                            | <b>145</b> |
| 4.22    | Percent of the Total Employed Population by Martial Status:<br>2000 Round of Censuses .....                                                   | <b>145</b> |
| 4.23    | Percentage Distribution of the Employed Population by Martial Status:<br>2000 Round of Censuses .....                                         | <b>146</b> |
| 4.24    | Employed Population by Number of Hours Worked: 1998-2004.....                                                                                 | <b>150</b> |
| 4.25    | Economically Inactive Population by Status: 1998-2004.....                                                                                    | <b>154</b> |
| 4.25(a) | Percent of the Total Economically Inactive Population by Status:<br>1998-2004.....                                                            | <b>155</b> |
| 4.26    | Share of Women in Paid Employment in the Non-Agricultural Sector:<br>1998-2004.....                                                           | <b>160</b> |
| 4.27    | Selected GDP Indicators: 1998-2005.....                                                                                                       | <b>164</b> |

## Appendices

### Appendix 1 - Databases

#### Table

|        |                                                                            |            |
|--------|----------------------------------------------------------------------------|------------|
| 4.1A   | Population 15 years and over: 1998-2005.....                               | <b>170</b> |
| 4.2 A  | Economically Active Population: 1998-2005.....                             | <b>180</b> |
| 4.3 A  | Employed Population: 1998-2005.....                                        | <b>190</b> |
| 4.4 A  | Unemployed Population: 1998-2005.....                                      | <b>200</b> |
| 4.5 A  | Unemployment Rates: 1998-2005.....                                         | <b>210</b> |
| 4.6 A  | Labour Force Participation Rates: 1998-2005.....                           | <b>220</b> |
| 4.7 A  | Employed Population by Status in Employment: 1998-2005.....                | <b>230</b> |
| 4.8 A  | Employed Population by Occupational Group: 1998-2005.....                  | <b>232</b> |
| 4.9 A  | Concentration of Employed Population by Occupational Group: 1998-2005..... | <b>240</b> |
| 4.10 A | Employed Population by Industrial Group: 1998-2005.....                    | <b>242</b> |
| 4.11 A | Concentration of Employed Population by Industrial Group: 1998-2005.....   | <b>252</b> |
| 4.12 A | Economically Inactive Population: 1998-2005.....                           | <b>254</b> |

### Appendix 2 - Harmonisation

#### Table

|       |                                                                                            |            |
|-------|--------------------------------------------------------------------------------------------|------------|
| 4.13A | Level of Harmonisation .....                                                               | <b>264</b> |
| 4.14A | Inventory of Areas Contributing to Harmonisation .....                                     | <b>268</b> |
| 4.15A | Classification of Status in Employment used in<br>Member States/ Associate Members.....    | <b>272</b> |
| 4.16A | Occupational Group Classification Systems used in<br>Member States/ Associate Members..... | <b>252</b> |
| 4.17A | Industrial Group Classification Systems used in<br>Member States/ Associate Members .....  | <b>274</b> |
| 4.18A | Educational Classification Systems used in<br>Member States/ Associate Members.....        | <b>276</b> |
| 4.19A | Classification of Inactivity Status used in<br>Member States/ Associate Members.....       | <b>277</b> |

## Appendix 3 - Table

|       |                                                                        |     |
|-------|------------------------------------------------------------------------|-----|
| 4.20A | Sources of Data on Labour Force for National Statistical Offices ..... | 278 |
| 4.21A | Data Availability .....                                                | 280 |

## CHARTS

|        |                                                                                                                                          |    |
|--------|------------------------------------------------------------------------------------------------------------------------------------------|----|
| 4.1(a) | Percentage of Women 15 years and over who are Economically Active and Inactive:<br>2000 Round of Census.....                             | 3  |
| 4.1(b) | Percentage of Men 15 years and over who are Economically Active and Inactive:<br>2000 Round of Census.....                               | 3  |
| 4.2    | Percentage of Women and Men Unemployment of the Total Unemployed<br>Population by Broad Age Groups, The Bahamas 1998-2002: .....         | 22 |
| 4.3    | Percentage of Women and Men Unemployment of the Total Unemployed<br>Population by Broad Age Groups, Barbados 1998-2002: .....            | 22 |
| 4.4    | Percentage of Women and Men Unemployment of the Total Unemployed<br>Population by Broad Age Groups, Belize 1998-2002: .....              | 22 |
| 4.5    | Percentage of Women and Men Unemployment of the Total Unemployed<br>Population by Broad Age Groups, Jamaica 1998-2002: .....             | 22 |
| 4.6    | Percentage of Women and Men Unemployment of the Total Unemployed<br>Population by Broad Age Groups, Saint Lucia 1998-2002: .....         | 23 |
| 4.7    | Percentage of Women and Men Unemployment of the Total Unemployed<br>Population by Broad Age Groups, Trinidad and Tobago 1998-2002: ..... | 23 |
| 4.8    | Percentage of the Total Unemployed Population<br>by Broad Age Groups for Selected Member States, 1998 .....                              | 24 |
| 4.9    | Percentage of the Total Unemployed Population<br>by Broad Age Groups for Selected Member States, 1999 .....                              | 24 |
| 4.10   | Percentage of the Total Unemployed Population<br>by Broad Age Groups for Selected Member States, 2001 .....                              | 25 |
| 4.11   | Percentage of the Total Unemployed Population<br>by Broad Age Groups for Selected Member States, 2002 .....                              | 25 |

|      |                                                                                                         |    |
|------|---------------------------------------------------------------------------------------------------------|----|
| 4.12 | Unemployment rates, Youths 15-24 Age Group:<br>2000 Round of Census .....                               | 30 |
| 4.13 | Unemployment rates, 25-44 Age Group:<br>2000 Round of Census .....                                      | 30 |
| 4.14 | Unemployment rates, 45-64 Age Group:<br>2000 Round of Census .....                                      | 31 |
| 4.15 | Unemployment rates, 65+ Age Group:<br>2000 Round of Census .....                                        | 31 |
| 4.16 | Unemployment rates, Youth 15-24 Age Group:<br>2000 Round of Census .....                                | 33 |
| 4.17 | Ratio of Youth Unemployment to Adult Unemployment, Barbados:<br>1998-2001.....                          | 34 |
| 4.18 | Ratio of Youth Unemployment to Adult Unemployment, The Bahamas:<br>1998-2002.....                       | 34 |
| 4.19 | Ratio of Youth Unemployment to Adult Unemployment,<br>Belize: 1998-2005.....                            | 34 |
| 4.20 | Ratio of Youth Unemployment to Adult Unemployment,<br>Jamaica: 1998-2005.....                           | 34 |
| 4.21 | Ratio of Youth Unemployment to Adult Unemployment,<br>Saint Lucia: 1998-2005.....                       | 34 |
| 4.22 | Ratio of Youth Unemployment to Adult Unemployment,<br>Trinidad and Tobago: 1998-2005.....               | 34 |
| 4.23 | Youth and Adult Unemployment rates, 2000 Round of Census .....                                          | 35 |
| 4.24 | Age Specific Participation Rates of Women and Men in<br>Antigua and Barbuda: 2000 Round of Census ..... | 46 |
| 4.25 | Age Specific Participation Rates of Women and Men in<br>The Bahamas: 2000 Round of Census .....         | 46 |
| 4.26 | Age Specific Participation Rates of Women and Men in<br>Barbados: 2000 Round of Census .....            | 46 |
| 4.27 | Age Specific Participation Rates of Women and Men in<br>Belize: 2000 Round of Census .....              | 46 |
| 4.28 | Age Specific Participation Rates of Women and Men in<br>Dominica: 2000 Round of Census .....            | 47 |

|         |                                                                                                                    |    |
|---------|--------------------------------------------------------------------------------------------------------------------|----|
| 4.29    | Age Specific Participation Rates of Women and Men in<br>Grenada: 2000 Round of Census .....                        | 47 |
| 4.30    | Age Specific Participation Rates of Women and Men in<br>Guyana: 2000 Round of Census .....                         | 47 |
| 4.31    | Age Specific Participation Rates of Women and Men in<br>Jamaica: 2000 Round of Census .....                        | 47 |
| 4.32    | Age Specific Participation Rates of Women and Men in<br>Montserrat: 2000 Round of Census .....                     | 48 |
| 4.33    | Age Specific Participation Rates of Women and Men in<br>St. Kitts and Nevis: 2000 Round of Census .....            | 48 |
| 4.34    | Age Specific Participation Rates of Women and Men in<br>Saint Lucia: 2000 Round of Census .....                    | 48 |
| 4.36    | Age Specific Participation Rates of Women and Men in<br>Suriname: 2000 Round of Census .....                       | 48 |
| 4.36    | Age Specific Participation Rates of Women and Men in<br>St. Vincent and the Grenadines: 2000 Round of Census ..... | 49 |
| 4.37    | Age Specific Participation Rates of Women and Men in<br>Trinidad and Tobago: 2000 Round of Census .....            | 49 |
| 4.38    | Age Specific Participation Rates of Women and Men in<br>Anguilla: 2000 Round of Census .....                       | 49 |
| 4.39    | Age Specific Participation Rates of Women and Men in<br>Bermuda: 2000 Round of Census .....                        | 49 |
| 4.40    | Age Specific Participation Rates of Women and Men in<br>Turks and Caicos Islands: 2000 Round of Census .....       | 49 |
| 4.41    | Paid Employment as a Percentage of the Employed:<br>2000 Round of Census .....                                     | 56 |
| 4.42(a) | Percentage Distribution of Women by Employee Status:<br>2000 Round of Census .....                                 | 57 |
| 4.42(b) | Percentage Distribution of Men by Employee Status:<br>2000 Round of Census .....                                   | 63 |
| 4.43(a) | Percentage Composition of Employed persons (Women) by Status in Employment:<br>1998 and 2002 .....                 | 66 |

|         |                                                                                                                                     |    |
|---------|-------------------------------------------------------------------------------------------------------------------------------------|----|
| 4.43(b) | Percentage Composition of Employed persons (Men) by Status in Employment:<br>1998 and 2002 .....                                    | 66 |
| 4.44    | Occupational Groups with the Highest Concentration of Women and Men<br>in each Country: 2000 Round of Census .....                  | 69 |
| 4.45    | Occupational Groups with the Highest Concentration of Women and Men<br>in Antigua and Barbuda: 2000 Round of Census.....            | 78 |
| 4.46    | Occupational Groups with the Highest Concentration of Women and Men<br>in Barbados: 2000 Round of Census.....                       | 78 |
| 4.47    | Occupational Groups with the Highest Concentration of Women and Men<br>in The Bahamas: 2000 Round of Census.....                    | 78 |
| 4.48    | Occupational Groups with the Highest Concentration of Women and Men<br>in Belize: 2000 Round of Census.....                         | 78 |
| 4.49    | Occupational Groups with the Highest Concentration of Women and Men<br>in Dominica: 2000 Round of Census.....                       | 79 |
| 4.50    | Occupational Groups with the Highest Concentration of Women and Men<br>in Grenada: 2000 Round of Census.....                        | 79 |
| 4.51    | Occupational Groups with the Highest Concentration of Women and Men<br>in Guyana: 2000 Round of Census.....                         | 79 |
| 4.52    | Occupational Groups with the Highest Concentration of Women and Men<br>in Jamaica: 2000 Round of Census.....                        | 79 |
| 4.53    | Occupational Groups with the Highest Concentration of Women and Men<br>in Montserrat: 2000 Round of Census.....                     | 80 |
| 4.54    | Occupational Groups with the Highest Concentration of Women and Men<br>in St. Kitts and Nevis: 2000 Round of Census.....            | 80 |
| 4.55    | Occupational Groups with the Highest Concentration of Women and Men<br>in Saint Lucia: 2000 Round of Census.....                    | 80 |
| 4.56    | Occupational Groups with the Highest Concentration of Women and Men<br>in St. Vincent and the Grenadines: 2000 Round of Census..... | 80 |
| 4.57    | Occupational Groups with the Highest Concentration of Women and Men<br>in Suriname: 2000 Round of Census.....                       | 81 |
| 4.58    | Occupational Groups with the Highest Concentration of Women and Men<br>in Trinidad and Tobago: 2000 Round of Census.....            | 81 |

|      |                                                                                                                               |            |
|------|-------------------------------------------------------------------------------------------------------------------------------|------------|
| 4.59 | Occupational Groups with the Highest Concentration of Women and Men<br>in Anguilla: 2000 Round of Census.....                 | <b>81</b>  |
| 4.60 | Occupational Groups with the Highest Concentration of Women and Men<br>in Bermuda: 2000 Round of Census.....                  | <b>81</b>  |
| 4.61 | Occupational Groups with the Highest Concentration of Women and Men<br>in Turks and Caicos Islands: 2000 Round of Census..... | <b>81</b>  |
| 4.62 | Industrial Groups with the Highest Concentration of Women and Men<br>in each country: 2000 Round of Census .....              | <b>97</b>  |
| 4.63 | Highest Concentration of Women and Men in the Service Sector<br>in each country: 2000 Round of Census .....                   | <b>97</b>  |
| 4.64 | Industrial Groups with the Highest Concentration of Women and Men<br>in Antigua and Barbuda: 2000 Round of Census.....        | <b>108</b> |
| 4.65 | Industrial Groups with the Highest Concentration of Women and Men<br>in Barbados: 2000 Round of Census.....                   | <b>108</b> |
| 4.66 | Industrial Groups with the Highest Concentration of Women and Men<br>in The Bahamas: 2000 Round of Census.....                | <b>108</b> |
| 4.67 | Industrial Groups with the Highest Concentration of Women and Men<br>in Belize: 2000 Round of Census.....                     | <b>108</b> |
| 4.68 | Industrial Groups with the Highest Concentration of Women and Men<br>in Dominica: 2000 Round of Census.....                   | <b>108</b> |
| 4.69 | Industrial Groups with the Highest Concentration of Women and Men<br>in Grenada: 2000 Round of Census.....                    | <b>109</b> |
| 4.69 | Industrial Groups with the Highest Concentration of Women and Men<br>in Guyana: 2000 Round of Census.....                     | <b>109</b> |
| 4.70 | Industrial Groups with the Highest Concentration of Women and Men<br>in Jamaica: 2000 Round of Census.....                    | <b>109</b> |
| 4.71 | Industrial Groups with the Highest Concentration of Women and Men<br>in Montserrat: 2000 Round of Census.....                 | <b>110</b> |
| 4.72 | Industrial Groups with the Highest Concentration of Women and Men<br>in St. Kitts and Nevis: 2000 Round of Census.....        | <b>110</b> |
| 4.73 | Industrial Groups with the Highest Concentration of Women and Men<br>in Saint Lucia: 2000 Round of Census.....                | <b>110</b> |

|         |                                                                                                                                   |            |
|---------|-----------------------------------------------------------------------------------------------------------------------------------|------------|
| 4.75    | Industrial Groups with the Highest Concentration of Women and Men<br>in St. Vincent and the Grenadines: 2000 Round of Census..... | <b>110</b> |
| 4.76    | Industrial Groups with the Highest Concentration of Women and Men<br>in Suriname: 2000 Round of Census.....                       | <b>110</b> |
| 4.77    | Industrial Groups with the Highest Concentration of Women and Men<br>in Trinidad and Tobago: 2000 Round of Census.....            | <b>111</b> |
| 4.78    | Industrial Groups with the Highest Concentration of Women and Men<br>in Anguilla: 2000 Round of Census.....                       | <b>111</b> |
| 4.79    | Industrial Groups with the Highest Concentration of Women and Men.<br>in Bermuda: 2000 Round of Census.....                       | <b>111</b> |
| 4.80    | Industrial Groups with the Highest Concentration of Women and Men<br>in Turks and Caicos Islands: 2000 Round of Census.....       | <b>111</b> |
| 4.81(a) | Percentage Distribution of Women Employed by Industrial Sector:<br>2000 Round of Census .....                                     | <b>112</b> |
| 4.81(b) | Percentage Distribution of Men Employed by Industrial Sector:<br>2000 Round of Census .....                                       | <b>113</b> |
| 4.82    | Per cent of the Total Employed Population by Educational Attainment:<br>2000 Round of Census.....                                 | <b>142</b> |
| 4.83(a) | Percentage Distribution of Women Employed by Martial Status:<br>2000 Round of Census.....                                         | <b>147</b> |
| 4.83(b) | Percentage Distribution of Men Employed by Martial Status:<br>2000 Round of Census.....                                           | <b>147</b> |
| 4.84    | Percentage of Women and Men performing Home Duties<br>2000 Round of Census.....                                                   | <b>158</b> |
| 4.85    | Percentage of Students in Inactive Population:<br>2000 Round of Census.....                                                       | <b>158</b> |
| 4.86    | Percentage of Retired in Inactive Population: 2000 Round of Census.....                                                           | <b>158</b> |
| 4.87    | Percentage of Disabled in Inactive Population<br>2000 Round of Census.....                                                        | <b>158</b> |
| 4.88    | GDP of Member States and Associate Member at Constant 2000 Prices:<br>2000 & 2005.....                                            | <b>168</b> |
| 4.89    | Real GDP per Capita of Member States and Associate Members:<br>at Constant 2000 Prices: 2000 & 2005.....                          | <b>169</b> |



## **ABBREVIATIONS & ACRONYMS**

|         |                                                        |
|---------|--------------------------------------------------------|
| CARICOM | Caribbean Community                                    |
| UN      | United Nations                                         |
| UNFPA   | United Nations Population Fund                         |
| ICPD    | International Conference on Population and Development |
| MDG     | Millennium Development Goal                            |
| AG      | Antigua and Barbuda                                    |
| BS      | The Bahamas                                            |
| BB      | Barbados                                               |
| BZ      | Belize                                                 |
| DM      | Dominica                                               |
| GD      | Grenada                                                |
| GY      | Guyana                                                 |
| JM      | Jamaica                                                |
| MS      | Montserrat                                             |
| KN      | St. Kitts and Nevis                                    |
| LC      | Saint Lucia                                            |
| VC      | St. Vincent and the Grenadines                         |
| SR      | Suriname                                               |
| TT      | Trinidad and Tobago                                    |
| AI      | Anguilla                                               |
| BM      | Bermuda                                                |
| TC      | Turks and Caicos Islands                               |
| VG      | British Virgin Islands                                 |

# NOTES

Efforts were made to assess the degree of harmonization of the indicators.

Indicators that are fully harmonized represented by “**H**” imply that the conceptual and methodological differences among Member States / Associate Members are negligible.

Indicators that are partially harmonized represented by “**PH**”, imply there is harmonization among some Member States/ Associate Members, but also substantive differences among some of those same states or others.

“**NH**”, there is an absence of harmonization with regards to concepts and methodologies among Member States/ Associate Members

**WE1: ECONOMICALLY ACTIVE POPULATION, 1998 - 2005****PH****Concept and Definition**

The Economically Active Population comprises all persons of either sex above a specified age who furnish the supply of labour for the production of economic goods and services, as defined by the 1993 System of National Accounts (1993 SNA), during a specified reference period. (*ILO 1982, 13<sup>th</sup> International Conference of Labour Statisticians*)

The Economically Active Population is also referred to as the following: "usually active" or "currently active" or "the labour force". The Economically Inactive Population on the other hand refers to the proportion of the population not in the labour force.

**Note:** The "Not Stated" category (Table 1.1) refers to those cases where it could not be determined whether a person should be placed in the Economically Active or Inactive Population.

**Method of Computation**

The Economically Active Population is equal to those persons who are employed plus the unemployed during the specified reference period.

**Indicator Relevance**

The Labour Force can be used to determine the size and composition of a country's human resources that are available for the production of goods and services and in making projections of potential labour availability and requirements as well as labour force participation of the population in the future. It is therefore a key factor in the pursuance and achievement of economic growth of a country. The data gathered under this theme can be used in formulating policies relating to employment and training needs as well as social security systems. Labour force participation is to some extent dependent on the opportunities for employment that exist and the wages and salaries that are offered. This indicator is useful in assessing job creation and for the identification of employment opportunities as well as in determining the areas of skills that are required relative to the Human Resource Development strategies at the individual or country level.

The economically active population is compared to the total population for the derivation of various rates and measures of economic activity such as the crude participation rate, or, more specifically, to the population above the age prescribed for the measurement of the economically active population.

**Data Assessment**

At the national level there are differences with regard to the concept of the economically active population (see **Appendix 1**). Similarly there are differences in the activity status of the unemployed and employed based on the extended definition used by some countries to measure the unemployed. For example there are differences in age groups across countries for inclusion in the labour force. There are also data quality issues depending on the source of the data, a survey versus a census. There is generally greater confidence in the quality of data derived from the regular labour force surveys than for the censuses. In Table 1.1 the *Not Stated* category is omitted.

**Gender Dimension**

Access to economic resources by women and men is reflected in their participation in the workforce, the types of jobs they have, their working hours, the pay they receive and related social security. It has been observed that although the entry of women into the

labour force has been increasing, their participation rates are still lower than that of men. An area of concern is the issue of access to education and training of women and men and the implications for economic activity. Also it is noted that although women are primarily engaged in the care of family dependents, household/home-based work, part-time jobs, self employment and working in micro-enterprises, some of these activities may not be reflected in economic activity.

The level of education and qualification of women and men can also be correlated with the actual employment levels by occupation and industry, to gauge if there are any differentials among women and men.

#### Data Sources

Please refer to **Appendix 3** for the sources of data on the economically active population of Member States and Associate Members.

#### Evaluation

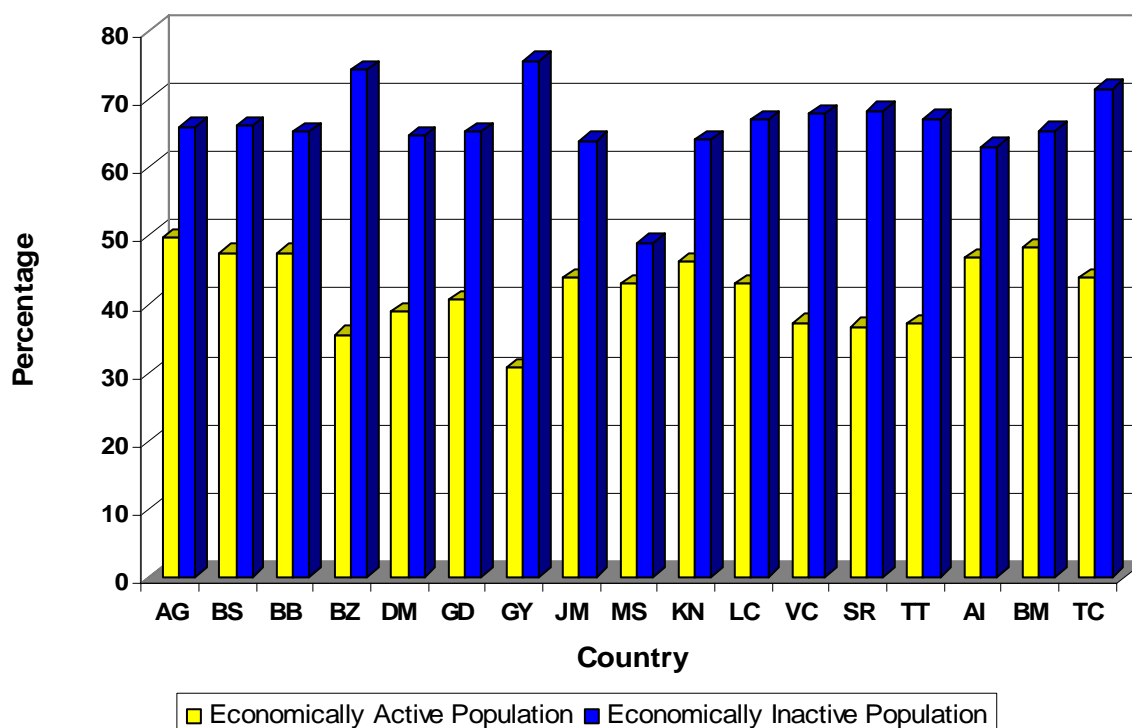
**Tables 4.1** and **4.1(a)** present the total population 15 years and over for the 2000 Round of Censuses in Member States<sup>1</sup>. The total economically active population for the fourteen Member States shown, amounted to **1.07** million women and **1.55 million** men with a percentage composition of 41 per cent women to 59 per cent men. The total economically active population of the three Associate Members was **26.1** thousand women and **29.2** thousand men. More men are economically active than women in all the Member States, with the exception of Antigua and Barbuda where the percentages of women and men are equal. On the other hand 67 per cent of the Economically Inactive Population was women and 33 per cent was men for Member States and Associate Members. Therefore for the 2000 Round the bias towards men in being economically active was reflected in the data.

In looking at the composition of the Labour Force in these Member States (**Table 4.1a**), the smallest gaps between women and men that are economically active were observed in the case of The Bahamas and Barbados (Women at 48 per cent and Men at 52 per cent) while the largest gaps was observed in Guyana (Women at 31 per cent and Men at 69 per cent) where more than twice as many men were in the labour force than women. Noticeable differences were noted in the cases of Belize (Women at 35 per cent and Men at 65 per cent) while for St. Vincent and the Grenadines, Suriname and Trinidad and Tobago the composition of men exceed that of women by 26 per cent (Women at 37 per cent and Men at 63 per cent).

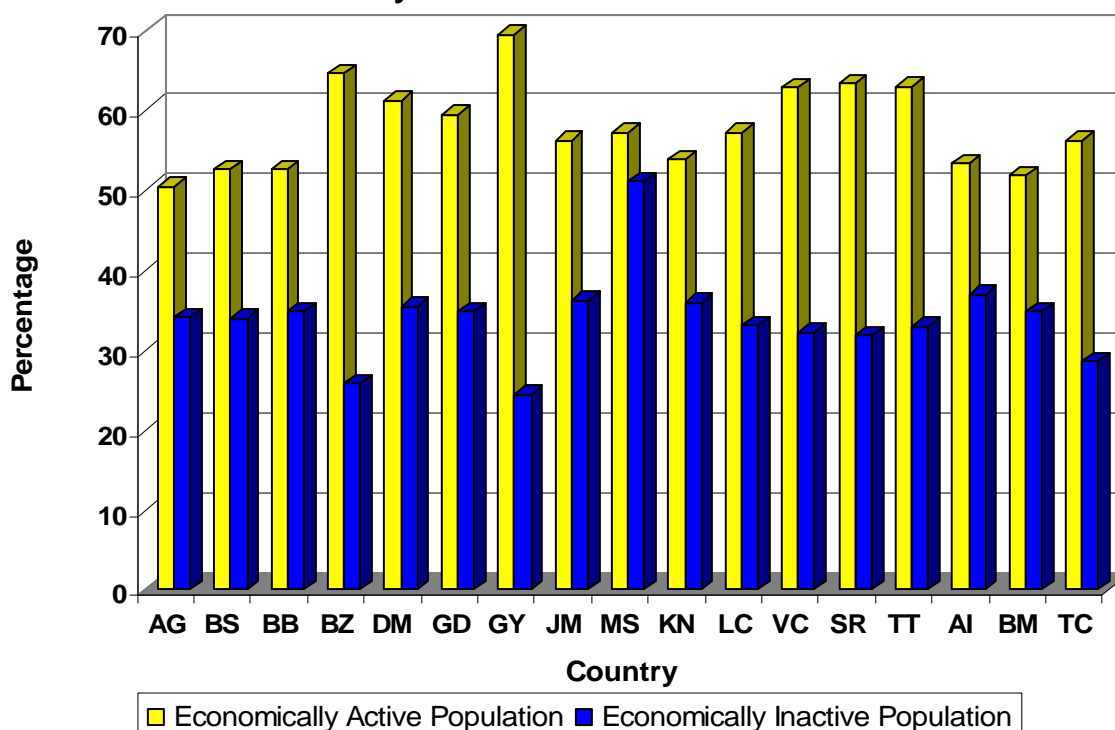
**Table 4.2** shows the trends in the economic activity of the population 15 years and over during the period 1998-2005 based on available data. Only in four Member States, The Bahamas(2004), Jamaica, Saint Lucia and Trinidad and Tobago were data available for this period while Barbados, Belize and Bermuda had data for the period 1998-2002. All of the countries stated above recorded increases in the number of persons in the labour force except for Bermuda from 1999 and 2002 with a slight decline. Increases in the number of persons in the labour market were seen in The Bahamas in 1998 with the number of women and men in the labour force moving from 55,310 and 56,060 respectively to 86,055 and 90,275 in 2004. Other increases in the labour force were noted in the case of: Jamaica from 514,700 women (46 per cent) and 614,000 men (54 per cent) in 1998 to 529,150 women (44 per cent) and 661,900 men (56 per cent) in 2005; Saint Lucia from 32,850 women (45 per cent) and 39,350 men (55 per cent) in 1998 to 36,572 women (46 per cent) and 42,220 men (54 per cent) in 2004 and Trinidad and Tobago 213,900 women (38 per cent) and 344,700 men (62 per cent) in 1998 to 261,700 women (41 per cent) and 371,000 men (59 per cent) in 2005.

<sup>1</sup> For Jamaica and The Bahamas data from the Labour Force Surveys are presented.

**Chart 4.1(a) Percentage of the Female Population 15 years and over that are Economically Active and Inactive : 2000 Round of Censuses**



**Chart 4.1(b) Percentage of the Male Population 15 years and over that are Economically Active and Inactive : 2000 Round of Censuses**



**Table 4.1 Population 15 Years and over of the Economically Active and Economically Inactive Population: 2000 Round of Census**

| MEMBER STATES                                    | Total Population 15+ |                  |                  | Economically Active Population |                  |                  | Economically Inactive Population |                |                  |
|--------------------------------------------------|----------------------|------------------|------------------|--------------------------------|------------------|------------------|----------------------------------|----------------|------------------|
|                                                  | Women                | Men              | Total            | Women                          | Men              | Total            | Women                            | Men            | Total            |
| AG                                               |                      |                  |                  |                                |                  |                  |                                  |                |                  |
| 2001                                             | 24,810               | 21,000           | 45,810           | 16,432                         | 16,665           | 33,097           | 7,940                            | 4,092          | 12,032           |
| BS                                               |                      |                  |                  |                                |                  |                  |                                  |                |                  |
| 2001                                             | 113,700              | 104,800          | 218,500          | 79,870                         | 84,805           | 164,675          | 33,810                           | 20,145         | 53,955           |
| BB                                               |                      |                  |                  |                                |                  |                  |                                  |                |                  |
| 2000                                             | 103,150              | 92,259           | 195,409          | 62,047                         | 68,487           | 130,534          | 37,774                           | 20,115         | 57,889           |
| BZ                                               |                      |                  |                  |                                |                  |                  |                                  |                |                  |
| 2000                                             | 71,105               | 71,431           | 142,536          | 31,797                         | 57,822           | 89,619           | 39,308                           | 13,609         | 52,917           |
| DM                                               |                      |                  |                  |                                |                  |                  |                                  |                |                  |
| 2001                                             | 24,027               | 24,260           | 48,287           | 10,832                         | 17,033           | 27,865           | 13,195                           | 7,227          | 20,422           |
| GD                                               |                      |                  |                  |                                |                  |                  |                                  |                |                  |
| 2001                                             | 29,412               | 28,918           | 58,330           | 14,256                         | 20,846           | 35,102           | 15,156                           | 8,072          | 23,228           |
| GY                                               |                      |                  |                  |                                |                  |                  |                                  |                |                  |
| 2002                                             | 243,696              | 240,341          | 484,037          | 83,073                         | 188,653          | 271,726          | 160,623                          | 51,688         | 212,311          |
| JM                                               |                      |                  |                  |                                |                  |                  |                                  |                |                  |
| 2001                                             | 894,450              | 852,650          | 1,747,100        | 486,700                        | 618,100          | 1,104,800        | 407,750                          | 234,550        | 642,300          |
| MS                                               |                      |                  |                  |                                |                  |                  |                                  |                |                  |
| 2001                                             | 1,560                | 1,875            | 3,435            | 861                            | 1,146            | 2,007            | 698                              | 727            | 1,425            |
| KN                                               |                      |                  |                  |                                |                  |                  |                                  |                |                  |
| 2001                                             | 16,682               | 16,213           | 32,895           | 10,644                         | 12,391           | 23,035           | 5,679                            | 3,178          | 8,857            |
| LC                                               |                      |                  |                  |                                |                  |                  |                                  |                |                  |
| 2001                                             | 56,637               | 53,295           | 109,932          | 29,735                         | 39,592           | 69,327           | 26,724                           | 13,202         | 39,926           |
| VC                                               |                      |                  |                  |                                |                  |                  |                                  |                |                  |
| 2001                                             | 36,569               | 37,109           | 73,678           | 16,276                         | 27,503           | 43,779           | 20,293                           | 9,606          | 29,899           |
| SR                                               |                      |                  |                  |                                |                  |                  |                                  |                |                  |
| 2004                                             | 154,179              | 154,836          | 309,014          | 63,485                         | 109,627          | 173,111          | 84,168                           | 39,166         | 123,334          |
| TT                                               |                      |                  |                  |                                |                  |                  |                                  |                |                  |
| 2000                                             | 417,699              | 411,957          | 829,656          | 170,210                        | 288,189          | 458,399          | 243,376                          | 119,139        | 362,515          |
| <b>TOTAL MEMBER STATES</b>                       | <b>2,185,372</b>     | <b>2,109,030</b> | <b>4,294,402</b> | <b>1,069,739</b>               | <b>1,547,058</b> | <b>2,616,797</b> | <b>1,099,315</b>                 | <b>543,165</b> | <b>1,642,480</b> |
| <b>ASSOCIATE MEMBERS</b>                         |                      |                  |                  |                                |                  |                  |                                  |                |                  |
| AI                                               |                      |                  |                  |                                |                  |                  |                                  |                |                  |
| 2001                                             | 4,182                | 4,015            | 8,197            | 2,827                          | 3,222            | 6,049            | 1,355                            | 793            | 2,148            |
| BM                                               |                      |                  |                  |                                |                  |                  |                                  |                |                  |
| 2000                                             | 26,311               | 23,901           | 50,212           | 18,321                         | 19,657           | 37,978           | 7,990                            | 4,244          | 12,234           |
| TC                                               |                      |                  |                  |                                |                  |                  |                                  |                |                  |
| 2001                                             | 7,033                | 7,160            | 14,193           | 4,946                          | 6,329            | 11,275           | 2,087                            | 831            | 2,918            |
| <b>TOTAL ASSOCIATE MEMBERS</b>                   | <b>37,526</b>        | <b>35,076</b>    | <b>72,602</b>    | <b>26,094</b>                  | <b>29,208</b>    | <b>55,302</b>    | <b>11,432</b>                    | <b>5,868</b>   | <b>17,300</b>    |
| <b>TOTAL MEMBER STATES AND ASSOCIATE MEMBERS</b> | <b>2,222,898</b>     | <b>2,144,106</b> | <b>4,367,004</b> | <b>1,095,833</b>               | <b>1,576,266</b> | <b>2,672,099</b> | <b>1,110,747</b>                 | <b>549,033</b> | <b>1,659,780</b> |

*Notes: For some countries the components do not add up to the **Total Population 15+** due to the omission of the “Not Stated” category.*

*The Bahamas’ and Jamaica’s data was sourced from Labour Force Surveys.*

**Table 4.1(a) Percentage Composition of the Total Population 15 Years and over of the Economically Active and Economically Inactive Population: 2000 Round of Census**

| MEMBER STATES                             | Total Population 15+ |     |       | Economically Active Population |     |       | Economically Inactive Population |     |       |
|-------------------------------------------|----------------------|-----|-------|--------------------------------|-----|-------|----------------------------------|-----|-------|
|                                           | Women                | Men | Total | Women                          | Men | Total | Women                            | Men | Total |
| AG                                        |                      |     |       |                                |     |       |                                  |     |       |
| 2001                                      | 54                   | 46  | 100   | 50                             | 50  | 100   | 66                               | 34  | 100   |
| BS                                        |                      |     |       |                                |     |       |                                  |     |       |
| 2001                                      | 52                   | 48  | 100   | 49                             | 51  | 100   | 63                               | 37  | 100   |
| BB                                        |                      |     |       |                                |     |       |                                  |     |       |
| 2000                                      | 53                   | 47  | 100   | 48                             | 52  | 100   | 65                               | 35  | 100   |
| BZ                                        |                      |     |       |                                |     |       |                                  |     |       |
| 2000                                      | 50                   | 50  | 100   | 35                             | 65  | 100   | 74                               | 26  | 100   |
| DM                                        |                      |     |       |                                |     |       |                                  |     |       |
| 2001                                      | 50                   | 50  | 100   | 39                             | 61  | 100   | 65                               | 35  | 100   |
| GD                                        |                      |     |       |                                |     |       |                                  |     |       |
| 2001                                      | 50                   | 50  | 100   | 41                             | 59  | 100   | 65                               | 35  | 100   |
| GY                                        |                      |     |       |                                |     |       |                                  |     |       |
| 2002                                      | 50                   | 50  | 100   | 31                             | 69  | 100   | 76                               | 24  | 100   |
| JM                                        |                      |     |       |                                |     |       |                                  |     |       |
| 2001                                      | 51                   | 49  | 100   | 44                             | 56  | 100   | 63                               | 37  | 100   |
| MS                                        |                      |     |       |                                |     |       |                                  |     |       |
| 2001                                      | 45                   | 55  | 100   | 43                             | 57  | 100   | 49                               | 51  | 100   |
| KN                                        |                      |     |       |                                |     |       |                                  |     |       |
| 2001                                      | 51                   | 49  | 100   | 46                             | 54  | 100   | 64                               | 36  | 100   |
| LC                                        |                      |     |       |                                |     |       |                                  |     |       |
| 2001                                      | 52                   | 48  | 100   | 43                             | 57  | 100   | 67                               | 33  | 100   |
| VC                                        |                      |     |       |                                |     |       |                                  |     |       |
| 2001                                      | 50                   | 50  | 100   | 37                             | 63  | 100   | 68                               | 32  | 100   |
| SR                                        |                      |     |       |                                |     |       |                                  |     |       |
| 2004                                      | 50                   | 50  | 100   | 37                             | 63  | 100   | 68                               | 32  | 100   |
| TT                                        |                      |     |       |                                |     |       |                                  |     |       |
| 2000                                      | 50                   | 50  | 100   | 37                             | 63  | 100   | 67                               | 33  | 100   |
| TOTAL MEMBER STATES                       | 51                   | 49  | 100   | 41                             | 59  | 100   | 67                               | 33  | 100   |
| ASSOCIATE MEMBERS                         |                      |     |       |                                |     |       |                                  |     |       |
| AI                                        |                      |     |       |                                |     |       |                                  |     |       |
| 2001                                      | 51                   | 49  | 100   | 47                             | 53  | 100   | 63                               | 37  | 100   |
| BM                                        |                      |     |       |                                |     |       |                                  |     |       |
| 2000                                      | 52                   | 48  | 100   | 48                             | 52  | 100   | 65                               | 35  | 100   |
| TC                                        |                      |     |       |                                |     |       |                                  |     |       |
| 2001                                      | 50                   | 50  | 100   | 44                             | 56  | 100   | 72                               | 28  | 100   |
| TOTAL ASSOCIATE MEMBERS                   | 52                   | 48  | 100   | 47                             | 53  | 100   | 66                               | 34  | 100   |
| TOTAL MEMBER STATES AND ASSOCIATE MEMBERS | 51                   | 49  | 100   | 41                             | 59  | 100   | 67                               | 33  | 100   |

**Table 4.2 Population 15 Years and over of the Economically Active and Economically Inactive Population: 1998 - 2005**

| Country   | Year        | Total Population 15+ |                |                | Economically Active Population |                |                | Economically Inactive Population |               |                |
|-----------|-------------|----------------------|----------------|----------------|--------------------------------|----------------|----------------|----------------------------------|---------------|----------------|
|           |             | Women                | Men            | Total          | Women                          | Men            | Total          | Women                            | Men           | Total          |
| <b>AG</b> | <b>2001</b> | <b>24,810</b>        | <b>21,000</b>  | <b>45,810</b>  | <b>16,432</b>                  | <b>16,665</b>  | <b>33,097</b>  | <b>7,940</b>                     | <b>4,092</b>  | <b>12,032</b>  |
| <b>BS</b> | 1998        | 105,214              | 99,943         | 205,157        | 55,310                         | 56,060         | 111,370        | 49,904                           | 43,883        | 93,787         |
|           | 1999        | 107,306              | 102,167        | 209,473        | 75,440                         | 82,200         | 157,640        | 31,866                           | 19,967        | 51,833         |
|           | 2001        | 113,700              | 104,800        | 218,500        | 79,870                         | 84,805         | 164,675        | 33,830                           | 19,995        | 53,825         |
|           | 2002        | 115,900              | 106,700        | 222,600        | 82,005                         | 85,975         | 167,980        | 33,895                           | 20,725        | 54,620         |
|           | 2003        | 118,300              | 108,900        | 227,200        | 85,875                         | 87,920         | 173,795        | 32,425                           | 20,980        | 53,405         |
|           | 2004        | 120,600              | 110,700        | 231,300        | 86,055                         | 90,275         | 176,330        | 34,545                           | 20,425        | 54,970         |
| <b>BB</b> | 1998        | 107,900              | 96,700         | 204,600        | 66,900                         | 71,700         | 138,600        | 40,900                           | 25,000        | 65,900         |
|           | 1999        | 108,500              | 97,400         | 205,900        | 66,800                         | 72,900         | 139,700        | 41,500                           | 24,300        | 65,800         |
|           | <b>2000</b> | <b>103,150</b>       | <b>92,259</b>  | <b>195,409</b> | <b>62,047</b>                  | <b>68,487</b>  | <b>130,534</b> | <b>37,774</b>                    | <b>20,115</b> | <b>57,889</b>  |
|           | 2001        | 110,100              | 98,700         | 208,800        | 70,300                         | 75,000         | 145,300        | 39,700                           | 23,800        | 63,500         |
|           | 2002        | 110,400              | 99,000         | 209,400        | 69,300                         | 74,100         | 143,400        | 41,100                           | 24,900        | 66,000         |
| <b>BZ</b> | 1998        | 75,695               | 71,310         | 147,005        | 30,670                         | 56,035         | 86,705         | 45,025                           | 15,275        | 60,300         |
|           | 1999        | 76,330               | 74,025         | 150,355        | 30,220                         | 58,990         | 89,210         | 46,110                           | 15,035        | 61,145         |
|           | <b>2000</b> | <b>71,105</b>        | <b>71,431</b>  | <b>142,536</b> | <b>31,797</b>                  | <b>57,822</b>  | <b>89,619</b>  | <b>39,308</b>                    | <b>13,609</b> | <b>52,917</b>  |
|           | 2001        | 80,452               | 78,798         | 159,250        | 32,286                         | 62,146         | 94,432         | 48,166                           | 16,652        | 64,818         |
|           | 2002        | 83,784               | 80,568         | 164,352        | 30,862                         | 63,310         | 94,172         | 52,922                           | 17,258        | 70,180         |
| <b>DM</b> | 1999        | 24,958               | 25,980         | 50,938         | 13,604                         | 19,624         | 33,228         | 11,354                           | 6,356         | 17,710         |
|           | <b>2001</b> | <b>24,027</b>        | <b>24,260</b>  | <b>48,287</b>  | <b>10,832</b>                  | <b>17,033</b>  | <b>27,865</b>  | <b>13,195</b>                    | <b>7,227</b>  | <b>20,422</b>  |
| <b>GD</b> | 1998        | 32,443               | 30,621         | 63,064         | 17,844                         | 23,171         | 41,015         | 14,599                           | 7,450         | 22,049         |
|           | <b>2001</b> | <b>29,412</b>        | <b>28,918</b>  | <b>58,330</b>  | <b>14,256</b>                  | <b>20,846</b>  | <b>35,102</b>  | <b>15,156</b>                    | <b>8,072</b>  | <b>23,228</b>  |
| <b>GY</b> | <b>2002</b> | <b>243,696</b>       | <b>240,341</b> | <b>484,037</b> | <b>83,073</b>                  | <b>188,653</b> | <b>271,726</b> | <b>160,623</b>                   | <b>51,688</b> | <b>212,311</b> |
| <b>JM</b> | 1998        | 893,330              | 833,996        | 1,727,326      | 514,700                        | 614,000        | 1,128,700      | 378,630                          | 219,996       | 598,626        |
|           | 1999        | 899,986              | 841,027        | 1,741,013      | 498,900                        | 616,700        | 1,115,600      | 401,086                          | 224,327       | 625,413        |
|           | 2000        | 862,767              | 867,624        | 1,730,391      | 493,700                        | 615,200        | 1,108,900      | 369,067                          | 252,424       | 621,491        |
|           | 2001        | 907,700              | 847,200        | 1,754,900      | 486,700                        | 618,100        | 1,104,800      | 421,000                          | 229,100       | 650,100        |
|           | 2002        | 942,750              | 895,500        | 1,838,250      | 540,250                        | 668,350        | 1,208,600      | 402,500                          | 227,150       | 629,650        |
|           | 2003        | 947,350              | 899,550        | 1,846,900      | 524,500                        | 662,500        | 1,187,000      | 422,850                          | 237,050       | 659,900        |
|           | 2004        | 952,900              | 904,967        | 1,857,867      | 531,333                        | 663,467        | 1,194,800      | 421,567                          | 241,500       | 663,067        |
|           | 2005        | 956,500              | 908,200        | 1,864,700      | 529,150                        | 661,900        | 1,191,050      | 427,350                          | 246,300       | 673,650        |

Census Years are in ***Bold Italics***



Table 4.2 (a) Percentage Composition of the Population 15 Years and over of the Economically Active and Economically Inactive Population: 1998 – 2005

| Country   | Year        | Total Population 15+ |           |            | Economically Active Population |           |            | Economically Inactive Population |           |            |
|-----------|-------------|----------------------|-----------|------------|--------------------------------|-----------|------------|----------------------------------|-----------|------------|
|           |             | Women                | Men       | Total      | Women                          | Men       | Total      | Women                            | Men       | Total      |
| <b>AG</b> | <b>2001</b> | <b>54</b>            | <b>46</b> | <b>100</b> | <b>50</b>                      | <b>50</b> | <b>100</b> | <b>66</b>                        | <b>34</b> | <b>100</b> |
| <b>BS</b> | 1998        | 51                   | 49        | 100        | 50                             | 50        | 100        | 53                               | 47        | 100        |
|           | 1999        | 51                   | 49        | 100        | 48                             | 52        | 100        | 61                               | 39        | 100        |
|           | 2001        | 52                   | 48        | 100        | 49                             | 51        | 100        | 63                               | 37        | 100        |
|           | 2002        | 52                   | 48        | 100        | 49                             | 51        | 100        | 62                               | 38        | 100        |
|           | 2003        | 52                   | 48        | 100        | 49                             | 51        | 100        | 61                               | 39        | 100        |
|           | 2004        | 52                   | 48        | 100        | 49                             | 51        | 100        | 63                               | 37        | 100        |
| <b>BB</b> | 1998        | 53                   | 47        | 100        | 48                             | 52        | 100        | 62                               | 38        | 100        |
|           | 1999        | 53                   | 47        | 100        | 48                             | 52        | 100        | 63                               | 37        | 100        |
|           | <b>2000</b> | <b>53</b>            | <b>47</b> | <b>100</b> | <b>48</b>                      | <b>52</b> | <b>100</b> | <b>65</b>                        | <b>35</b> | <b>100</b> |
|           | 2001        | 53                   | 47        | 100        | 48                             | 52        | 100        | 63                               | 37        | 100        |
|           | 2002        | 53                   | 47        | 100        | 48                             | 52        | 100        | 62                               | 38        | 100        |
| <b>BZ</b> | 1998        | 51                   | 49        | 100        | 35                             | 65        | 100        | 75                               | 25        | 100        |
|           | 1999        | 51                   | 49        | 100        | 34                             | 66        | 100        | 75                               | 25        | 100        |
|           | <b>2000</b> | <b>50</b>            | <b>50</b> | <b>100</b> | <b>35</b>                      | <b>65</b> | <b>100</b> | <b>74</b>                        | <b>26</b> | <b>100</b> |
|           | 2001        | 51                   | 49        | 100        | 34                             | 66        | 100        | 74                               | 26        | 100        |
|           | 2002        | 51                   | 49        | 100        | 33                             | 67        | 100        | 75                               | 25        | 100        |
| <b>DM</b> | 1999        | 49                   | 51        | 100        | 41                             | 59        | 100        | 64                               | 36        | 100        |
|           | <b>2001</b> | <b>50</b>            | <b>50</b> | <b>100</b> | <b>39</b>                      | <b>61</b> | <b>100</b> | <b>65</b>                        | <b>35</b> | <b>100</b> |
| <b>GD</b> | 1998        | 51                   | 49        | 100        | 44                             | 56        | 100        | 66                               | 34        | 100        |
|           | <b>2001</b> | <b>50</b>            | <b>50</b> | <b>100</b> | <b>41</b>                      | <b>59</b> | <b>100</b> | <b>65</b>                        | <b>35</b> | <b>100</b> |
| <b>GY</b> | <b>2002</b> | <b>50</b>            | <b>50</b> | <b>100</b> | <b>31</b>                      | <b>69</b> | <b>100</b> | <b>76</b>                        | <b>24</b> | <b>100</b> |
| <b>JM</b> | 1998        | 52                   | 48        | 100        | 46                             | 54        | 100        | 63                               | 37        | 100        |
|           | 1999        | 52                   | 48        | 100        | 45                             | 55        | 100        | 64                               | 36        | 100        |
|           | 2000        | 50                   | 50        | 100        | 45                             | 55        | 100        | 59                               | 41        | 100        |
|           | 2001        | 51                   | 49        | 100        | 44                             | 56        | 100        | 63                               | 37        | 100        |
|           | 2002        | 51                   | 49        | 100        | 45                             | 55        | 100        | 64                               | 36        | 100        |
|           | 2003        | 51                   | 49        | 100        | 44                             | 56        | 100        | 64                               | 36        | 100        |
|           | 2004        | 51                   | 49        | 100        | 44                             | 56        | 100        | 64                               | 36        | 100        |
|           | 2005        | 51                   | 49        | 100        | 44                             | 56        | 100        | 63                               | 37        | 100        |

Census Years are in *Bold Italics*

Table 4.2 Cont'd Population 15 Years and over of the Economically Active and Economically Inactive Population: 1998 - 2005

| Country           | Year | Total Population 15+ |         |         | Economically Active Population |         |         | Economically Inactive Population |         |         |
|-------------------|------|----------------------|---------|---------|--------------------------------|---------|---------|----------------------------------|---------|---------|
|                   |      | Women                | Men     | Total   | Women                          | Men     | Total   | Women                            | Men     | Total   |
| MS                | 2001 | 1,560                | 1,875   | 3,435   | 861                            | 1,146   | 2,007   | 698                              | 727     | 1,425   |
| KN                | 2001 | 16,682               | 16,213  | 32,895  | 10,644                         | 12,391  | 23,035  | 5,679                            | 3,178   | 8,857   |
| LC                | 1998 | 54,795               | 51,040  | 105,835 | 32,580                         | 39,350  | 71,930  | 22,215                           | 11,690  | 33,905  |
|                   | 1999 | 56,500               | 49,035  | 105,535 | 35,175                         | 37,895  | 73,070  | 21,325                           | 11,140  | 32,465  |
|                   | 2000 | 57,475               | 53,235  | 110,710 | 35,900                         | 40,105  | 76,005  | 21,575                           | 13,130  | 34,705  |
|                   | 2001 | 56,637               | 53,295  | 109,932 | 29,735                         | 39,592  | 69,327  | 26,724                           | 13,202  | 39,926  |
|                   | 2002 | 59,785               | 54,320  | 114,105 | 34,700                         | 38,815  | 73,515  | 25,085                           | 15,505  | 40,590  |
|                   | 2003 | 60,957               | 58,573  | 119,530 | 38,037                         | 44,035  | 82,072  | 22,920                           | 14,538  | 37,458  |
|                   | 2004 | 59,950               | 57,241  | 117,191 | 36,572                         | 42,220  | 78,792  | 23,378                           | 15,021  | 38,399  |
| VC                | 2001 | 36,569               | 37,109  | 73,678  | 16,276                         | 27,503  | 43,779  | 20,293                           | 9,606   | 29,899  |
| SR                | 2004 | 154,179              | 154,836 | 309,014 | 63,485                         | 109,627 | 173,111 | 84,168                           | 39,166  | 123,334 |
| TT                | 1998 | 455,500              | 457,800 | 913,300 | 213,900                        | 344,700 | 558,600 | 241,600                          | 113,100 | 354,700 |
|                   | 1999 | 462,100              | 464,000 | 926,100 | 215,400                        | 348,000 | 563,400 | 246,700                          | 116,000 | 362,700 |
|                   | 2000 | 417,699              | 411,957 | 829,656 | 170,210                        | 288,189 | 458,399 | 243,376                          | 119,139 | 362,515 |
|                   | 2001 | 470,500              | 471,200 | 941,700 | 216,400                        | 352,100 | 568,500 | 254,100                          | 119,100 | 373,200 |
|                   | 2002 | 483,300              | 478,200 | 961,500 | 229,400                        | 356,600 | 586,000 | 253,900                          | 121,600 | 375,500 |
|                   | 2003 | 480,300              | 490,000 | 970,300 | 237,900                        | 365,200 | 603,100 | 242,400                          | 124,800 | 367,200 |
|                   | 2004 | 490,200              | 485,500 | 975,700 | 258,400                        | 371,100 | 629,500 | 231,800                          | 114,400 | 346,200 |
|                   | 2005 | 495,700              | 484,800 | 980,500 | 261,700                        | 371,000 | 632,700 | 234,000                          | 113,800 | 347,800 |
| ASSOCIATE MEMBERS |      |                      |         |         |                                |         |         |                                  |         |         |
| AI                | 2001 | 4,182                | 4,015   | 8,197   | 2,827                          | 3,222   | 6,049   | 1,355                            | 793     | 2,148   |
| BM                | 1998 | 25,822               | 23,584  | 49,406  | 17,568                         | 17,755  | 35,323  | ...                              | ...     | ...     |
|                   | 1999 | 25,820               | 23,748  | 49,568  | 18,652                         | 19,197  | 37,849  | ...                              | ...     | ...     |
|                   | 2000 | 26,311               | 23,901  | 50,212  | 18,321                         | 19,657  | 37,978  | 7,990                            | 4,244   | 12,234  |
|                   | 2001 | 26,210               | 24,085  | 50,295  | 18,296                         | 19,301  | 37,597  | ...                              | ...     | ...     |
|                   | 2002 | 26,233               | 23,811  | 50,044  | 18,404                         | 19,411  | 37,815  | ...                              | ...     | ...     |
| TC                | 2001 | 7,033                | 7,160   | 14,193  | 4,946                          | 6,329   | 11,275  | 2,087                            | 831     | 2,918   |

Census Years are in *Bold Italics*

Table 4.2 (a) Cont'd Percentage Composition of the Population 15 Years and over of the Economically Active and Economically Inactive Population: 1998 – 2005

| Country           | Year        | Total Population 15+ |           |            | Economically Active Population |           |            | Economically Inactive Population |           |            |
|-------------------|-------------|----------------------|-----------|------------|--------------------------------|-----------|------------|----------------------------------|-----------|------------|
|                   |             | Women                | Men       | Total      | Women                          | Men       | Total      | Women                            | Men       | Total      |
| MS                | <i>2001</i> | <i>45</i>            | <i>55</i> | <i>100</i> | <i>43</i>                      | <i>57</i> | <i>100</i> | <i>49</i>                        | <i>51</i> | <i>100</i> |
| KN                | <i>2001</i> | <i>51</i>            | <i>49</i> | <i>100</i> | <i>46</i>                      | <i>54</i> | <i>100</i> | <i>64</i>                        | <i>36</i> | <i>100</i> |
| LC                | 1998        | 52                   | 48        | 100        | 45                             | 55        | 100        | 66                               | 34        | 100        |
|                   | 1999        | 54                   | 46        | 100        | 48                             | 52        | 100        | 66                               | 34        | 100        |
|                   | 2000        | 52                   | 48        | 100        | 47                             | 53        | 100        | 62                               | 38        | 100        |
|                   | <i>2001</i> | <i>52</i>            | <i>48</i> | <i>100</i> | <i>43</i>                      | <i>57</i> | <i>100</i> | <i>67</i>                        | <i>33</i> | <i>100</i> |
|                   | 2002        | 52                   | 48        | 100        | 47                             | 53        | 100        | 62                               | 38        | 100        |
|                   | 2003        | 51                   | 49        | 100        | 46                             | 54        | 100        | 61                               | 39        | 100        |
|                   | 2004        | 51                   | 49        | 100        | 46                             | 54        | 100        | 61                               | 39        | 100        |
| VC                | <i>2001</i> | <i>50</i>            | <i>50</i> | <i>100</i> | <i>37</i>                      | <i>63</i> | <i>100</i> | <i>68</i>                        | <i>32</i> | <i>100</i> |
| SR                | <i>2004</i> | <i>50</i>            | <i>50</i> | <i>100</i> | <i>37</i>                      | <i>63</i> | <i>100</i> | <i>68</i>                        | <i>32</i> | <i>100</i> |
| TT                | 1998        | 50                   | 50        | 100        | 38                             | 62        | 100        | 68                               | 32        | 100        |
|                   | 1999        | 50                   | 50        | 100        | 38                             | 62        | 100        | 68                               | 32        | 100        |
|                   | <i>2000</i> | <i>50</i>            | <i>50</i> | <i>100</i> | <i>37</i>                      | <i>63</i> | <i>100</i> | <i>67</i>                        | <i>33</i> | <i>100</i> |
|                   | 2001        | 50                   | 50        | 100        | 38                             | 62        | 100        | 68                               | 32        | 100        |
|                   | 2002        | 50                   | 50        | 100        | 39                             | 61        | 100        | 68                               | 32        | 100        |
|                   | 2003        | 50                   | 50        | 100        | 39                             | 61        | 100        | 66                               | 34        | 100        |
|                   | 2004        | 50                   | 50        | 100        | 41                             | 59        | 100        | 67                               | 33        | 100        |
|                   | 2005        | 51                   | 49        | 100        | 41                             | 59        | 100        | 67                               | 33        | 100        |
| ASSOCIATE MEMBERS |             |                      |           |            |                                |           |            |                                  |           |            |
| AI                | <i>2001</i> | <i>51</i>            | <i>49</i> | <i>100</i> | <i>47</i>                      | <i>53</i> | <i>100</i> | <i>63</i>                        | <i>37</i> | <i>100</i> |
| BM                | 1998        | 52                   | 48        | 100        | 50                             | 50        | 100        | ...                              | ...       | ...        |
|                   | 1999        | 52                   | 48        | 100        | 49                             | 51        | 100        | ...                              | ...       | ...        |
|                   | <i>2000</i> | <i>52</i>            | <i>48</i> | <i>100</i> | <i>48</i>                      | <i>52</i> | <i>100</i> | <i>65</i>                        | <i>35</i> | <i>100</i> |
|                   | 2001        | 52                   | 48        | 100        | 49                             | 51        | 100        | ...                              | ...       | ...        |
|                   | 2002        | 52                   | 48        | 100        | 49                             | 51        | 100        | ...                              | ...       | ...        |
| TC                | <i>2001</i> | <i>50</i>            | <i>50</i> | <i>100</i> | <i>44</i>                      | <i>56</i> | <i>100</i> | <i>72</i>                        | <i>28</i> | <i>100</i> |

Census Years are in ***Bold Italics****Source:* Based on Table 4.1(a)

## WE2: COMPONENTS OF THE LABOUR FORCE: EMPLOYED, UNEMPLOYED AND UNEMPLOYMENT RATE, 1998 – 2005

PH

### Concept and Definition

The Unemployed Labour Force is defined as all persons above a specified age who, during the reference period, were without work and were currently available for work and seeking work. Unemployed persons must have taken concrete steps to seek paid employment or self employment. A key indicator derived from the data is the unemployment rate. (ILO, 1982 13th International Conference of Labour Statisticians ICLS and International Labour Office, Key Indicators of the Labour Market 2001-2002, Geneva, 2002).

The Employed Labour Force comprises all persons above a specified age who during a specified brief period, either one week or one day, were in the following categories:

- paid employment:
- at work- persons who during the reference period performed some work for wage or salary, in cash or in kind;
- with a job but not at work- persons who, having already worked in their present job, were temporarily not at work during the reference period and had a formal attachment to their job.

### Method of Computation

The total employed and unemployed are measured as defined above. Data for **Table 4.4** and **Table 4.5** were computed based on **Appendix 1, Table 4.9A-**

Unemployed Population.

In **Table 4.4** the unemployment rate by age group is calculated as follows:

$$\text{Unemployment rate} = \frac{\text{Number of Unemployed (x) in Age Group (i)}}{\text{Total Number of Economically Active Population}} * 100$$

The unemployment rate is the ratio of unemployed persons (numerator) in a specified age group to the total economically active population or labour force (denominator), expressed as a percentage. The age-specific unemployment rates is the unemployed persons of a specific age group to the economically active population or labour force of that same age group.

In **Table 4.5** the unemployment rate by age group is calculated as follows:

$$\text{Unemployment rate} = \frac{\text{Number of Unemployed (x) in Age Group (i)}}{\text{Number of Economically Active Population (x) in Age Group (i)}} * 100$$

**Indicator Relevance**

The unemployment rate is probably the best-known labour market measure, together with the employment-to population ratio (KILM 2), it provides the broadest indicator of the labour market situation in economies that collect information on the labour force. The unemployment rate is one of the indicators that can be used to gauge the performance of the economy. The overall unemployment rate for a country is a widely used measure of the degree of the under-utilization of its labour supply. Unemployment rates by specific groups, defined by age, sex, occupation or industry, are also useful in identifying groups of workers and sectors most vulnerable with regard to joblessness.

Another useful purpose served by the unemployment rate in an economy, when available on at least an annual basis, is the tracking of business cycles. When the unemployment rate is high, the economy may be in recession, economic conditions may be bad or the economy is unable to provide jobs for the available workers.

Internationally, the unemployment rate is frequently used to compare labour markets in different geopolitical regions of the world. To obtain a perspective on the possible consequence of differences in economic structures and policies, it may be useful to see, for example, how unemployment rates compare among countries in the region such as those built around tourism in contrast to those centered around agriculture and industry. This information is useful both at a particular point in time and for tracking changes over periods of time, such as over the course of economic cycles.

**Data Assessment**

**Appendix 2** contains information on the degree of harmonisation of the unemployed labour force in the Region. Limitations to comparability of this indicator are centered around the reference period used, differences in age-group and the data sources.

<sup>2</sup>Another factor leading to the exclusion of persons from the unemployment count concerns the criterion that workers be available for work during the short reference period. A short reference period tends to exclude those who would need to make personal arrangements before starting work, such as women who are often responsible for household affairs related to caring of children and elderly relatives. They would probably be excluded from the unemployed category. Various economies have acknowledged this coverage problem and have extended the “availability” period to two (or more) weeks following the reference period. Even then, women – more than men – tend to be excluded from unemployment, probably because this period is still not sufficiently long to compensate for constraints that are more likely to affect them.

**Gender Dimension**

The unemployment rate has often been higher for women than for men. Some of the possible reasons might be that women are more likely than men to exit and re-enter the labour force for family-related reasons; and there is a general “crowding” of women into fewer occupations than men so that women may find fewer opportunities for employment. Factors outside the labour market such as access to education and training, may also negatively affect the ability of women to find employment. Due to economic forces and labour market practices some occupations tend to be affected more than others.

**Data Sources**

Please refer to **Appendix 3** for the sources of data on the unemployed population of Member States and Associate Members.

<sup>2</sup> <http://www.ilo.org/public/english/employment/gems/eeo/download/kilm08.pdf>

**Evaluation**

**Table 4.4 and 4.5** show the trends in unemployment rates by broad age groups for the period 1998-2004. Data for this period was available for only Saint Lucia and Trinidad and Tobago. Data for 1998-2001/2002 was available for The Bahamas, Barbados, Belize and Jamaica. Generally unemployment rates for women exceeded that for men for all Member States where data was available for the period 1998-2004. Exceptions to this trend were observed in the data sourced from the census for Dominica 2001 (Women at 9.5 per cent and Men at 11.9 per cent), St. Kitts and Nevis (Women at 2.2 per cent and Men at 3.6 per cent) and Bermuda (Women at 3.7 per cent and Men at 4.2 per cent).

During the period 1998-2002, unemployment rates declined in five (5) countries, Barbados, Belize, Jamaica and Trinidad and Tobago for both women and men. The greatest drop in the rates amongst the women was observed in the case of Dominica (1999-2001) 10 per cent; Belize (1998-2002) 6 per cent and Barbados (1998-2001) 5 per cent and Trinidad and Tobago (1998-2002) 4 per cent. The rates for men declined slightly with only Trinidad and Tobago registering any significant drop in rates with 3 per cent for the period. Overall The Bahamas recorded the lowest rates during the period. In the case of Belize, Grenada and Jamaica the rate of unemployment for women was more than double that of men.

For Barbados, the unemployment rate for the 2000 Census was lower than that in the years preceding and following the Census. In 1998 the unemployment rate for women was 16 per cent, in 1999 it was 13.2 per cent, in 2000 it was 7.3 per cent and in 2001, 11.8 per cent. For men the unemployment rate was 8.2 per cent in 1998, 7.5 per cent in 1999, 5.1 per cent in 2000 and 8 per cent in 2001. The overall rate of unemployment was 12 per cent in 1998, 10.2 per cent in 1999, 6.2 per cent in 2000 and 9.8 per cent in 2001.

The data for Belize reflected an unemployment rate of 33.3 for women and 13.1 percent for men, the highest for the period for each group. The unemployment rate for women was 20.6 per cent in 1998 and 15.3 per cent in 2002. For men the unemployment rate was 10.6 per cent in 1998 and 7.5 per cent in 2002. The overall unemployment rate was 14.1 per cent in 1998 and 10 per cent in 2002.

For Jamaica, the unemployment rate for women and men was 22.2 and 9.8 per cent respectively in 1998 and 21.0 and 10.2 per cent in 2001. The overall unemployment rate was 15.5 per cent in 1998 and 15 per cent in 2001.

During the period the unemployment rates in Saint Lucia was amongst the highest in the region, increasing from 26.0 and 18.0 per cent in 1998, to 28.0 and 17.2 per cent for women and men respectively in 2003. The overall unemployment rate was 21.6 per cent in 1998 and 22.2 per cent in 2003.

During the period 1998-2005, Trinidad and Tobago's unemployment rates declined steadily from 18.8 and 11.3 per cent women and men respectively in 1998 to 9.4 and 4.9 per cent in 2005. The rates in 1998 are twice those in 2005.

**Table 4.4** shows what percentage of the total unemployment is unemployed in a given age bracket for the period 1998-2002. The trends indicate that most of the unemployed fall into the 15-24 age group in Belize, Guyana, Jamaica, St. Kitts and Nevis, Saint Lucia and St. Vincent and the Grenadines and in the 25-44 age group in the other countries. Except for the Census years, the percentage of women that are unemployed generally exceed that of men in each age group for all the countries except for Dominica 1999 in 15-24 age group and Belize 1998-2002 in the 45-64 age group and Trinidad and Tobago 1998-2006 in the 15-24 age group and in 1998-2002 in the 45-64 age group.

Table 4.3 Economically Active Population 15 Years and over: 1998 – 2005

| Country   | Year        | Economically Active Population |                |                | Employed Population |                |                | Unemployed Population |               |               |
|-----------|-------------|--------------------------------|----------------|----------------|---------------------|----------------|----------------|-----------------------|---------------|---------------|
|           |             | Women                          | Men            | Total          | Women               | Men            | Total          | Women                 | Men           | Total         |
| <b>AG</b> | <b>2001</b> | <b>16,432</b>                  | <b>16,665</b>  | <b>33,097</b>  | <b>14,987</b>       | <b>15,330</b>  | <b>30,317</b>  | <b>1,445</b>          | <b>1,335</b>  | <b>2,780</b>  |
| <b>BS</b> | 1998        | 55,310                         | 56,060         | 111,370        | 50,530              | 52,740         | 103,270        | 4,780                 | 3,320         | 8,100         |
|           | 1999        | 75,440                         | 82,200         | 157,640        | 68,105              | 77,245         | 145,350        | 7,335                 | 4,955         | 12,290        |
|           | 2001        | 79,870                         | 84,805         | 164,675        | 74,230              | 79,080         | 153,310        | 5,640                 | 5,725         | 11,365        |
|           | 2002        | 82,005                         | 85,975         | 167,980        | 74,285              | 78,415         | 152,700        | 7,720                 | 7,560         | 15,280        |
|           | 2003        | 85,875                         | 87,920         | 173,795        | 75,825              | 79,140         | 154,965        | 10,050                | 8,780         | 18,830        |
|           | 2004        | 86,055                         | 90,275         | 176,330        | 76,560              | 81,780         | 158,340        | 9,495                 | 8,495         | 17,990        |
| <b>BB</b> | 1998        | 66,900                         | 71,700         | 138,600        | 56,200              | 65,800         | 122,000        | 10,700                | 5,900         | 16,600        |
|           | 1999        | 66,800                         | 72,900         | 139,700        | 58,000              | 67,400         | 125,400        | 8,800                 | 5,500         | 14,300        |
|           | <b>2000</b> | <b>62,047</b>                  | <b>68,487</b>  | <b>130,534</b> | <b>57,488</b>       | <b>64,987</b>  | <b>122,475</b> | <b>4,559</b>          | <b>3,500</b>  | <b>8,059</b>  |
|           | 2001        | 70,300                         | 75,000         | 145,300        | 62,000              | 69,000         | 131,000        | 8,300                 | 6,000         | 14,300        |
|           | 2002        | 69,300                         | 74,100         | 143,400        | ...                 | ...            | ...            | ...                   | ...           | ...           |
| <b>BZ</b> | 1998        | 30,670                         | 56,035         | 86,705         | 24,365              | 50,090         | 74,455         | 6,305                 | 5,945         | 12,250        |
|           | 1999        | 30,220                         | 58,990         | 89,210         | 24,075              | 53,680         | 77,755         | 6,145                 | 5,310         | 11,455        |
|           | <b>2000</b> | <b>31,797</b>                  | <b>57,822</b>  | <b>89,619</b>  | <b>21,209</b>       | <b>50,237</b>  | <b>71,446</b>  | <b>10,588</b>         | <b>7,585</b>  | <b>18,173</b> |
|           | 2001        | 32,286                         | 62,146         | 94,432         | 27,324              | 58,547         | 85,871         | 4,962                 | 3,599         | 8,561         |
|           | 2002        | 30,862                         | 63,310         | 94,172         | 26,138              | 58,582         | 84,720         | 4,724                 | 4,728         | 9,452         |
|           | 2005        | 40,691                         | 70,095         | 110,786        | 33,711              | 64,878         | 98,589         | 6,980                 | 5,217         | 12,197        |
| <b>DM</b> | 1999        | 13,604                         | 19,624         | 33,228         | 10,962              | 17,060         | 28,022         | 2,642                 | 2,564         | 5,206         |
|           | <b>2001</b> | <b>10,832</b>                  | <b>17,033</b>  | <b>27,865</b>  | <b>9,808</b>        | <b>15,003</b>  | <b>24,811</b>  | <b>1,024</b>          | <b>2,030</b>  | <b>3,054</b>  |
| <b>GD</b> | 1998        | 17,844                         | 23,171         | 41,015         | 14,056              | 20,731         | 34,787         | 3,788                 | 2,440         | 6,228         |
|           | <b>2001</b> | <b>14,256</b>                  | <b>20,846</b>  | <b>35,102</b>  | <b>12,741</b>       | <b>18,875</b>  | <b>31,616</b>  | <b>1,515</b>          | <b>1,971</b>  | <b>3,486</b>  |
| <b>GY</b> | <b>2002</b> | <b>83,073</b>                  | <b>188,653</b> | <b>271,726</b> | <b>70,538</b>       | <b>169,426</b> | <b>239,964</b> | <b>12,535</b>         | <b>19,227</b> | <b>31,762</b> |
| <b>JM</b> | 1998        | 514,700                        | 614,000        | 1,128,700      | 400,600             | 553,700        | 954,300        | 114,100               | 60,300        | 174,400       |
|           | 1999        | 498,900                        | 616,700        | 1,115,600      | 384,900             | 551,900        | 936,800        | 114,000               | 64,800        | 178,800       |
|           | 2000        | 493,700                        | 615,200        | 1,108,900      | 383,100             | 552,500        | 935,600        | 110,600               | 62,700        | 173,300       |
|           | 2001        | 486,700                        | 618,100        | 1,104,800      | 384,650             | 554,750        | 939,400        | 102,050               | 63,350        | 165,400       |
|           | 2002        | 540,250                        | 668,350        | 1,208,600      | 434,600             | 602,550        | 1,037,150      | 105,650               | 65,800        | 171,450       |
|           | 2003        | 524,500                        | 662,500        | 1,187,000      | 438,800             | 608,950        | 1,047,750      | 85,700                | 53,550        | 139,250       |
|           | 2004        | 531,333                        | 663,467        | 1,194,800      | 444,333             | 610,867        | 1,055,200      | 87,000                | 52,600        | 139,600       |
|           | 2005        | 529,150                        | 661,900        | 1,191,050      | 445,550             | 611,350        | 1,056,900      | 83,600                | 50,550        | 134,150       |

Census Years are in ***Bold Italics***



**Table 4.3(a) Cont'd Percentage Composition of The Economically Active Population  
15 Years and over: 1998 – 2005**

| Country   | Year        | Total Population 15+ |           |            | Economically Active Population |           |            | Economically Inactive Population |           |            |
|-----------|-------------|----------------------|-----------|------------|--------------------------------|-----------|------------|----------------------------------|-----------|------------|
|           |             | Women                | Men       | Total      | Women                          | Men       | Total      | Women                            | Men       | Total      |
| <b>AG</b> | <b>2001</b> | <b>54</b>            | <b>46</b> | <b>100</b> | <b>50</b>                      | <b>50</b> | <b>100</b> | <b>66</b>                        | <b>34</b> | <b>100</b> |
| <b>BS</b> | 1998        | 51                   | 49        | 100        | 50                             | 50        | 100        | 53                               | 47        | 100        |
|           | 1999        | 51                   | 49        | 100        | 48                             | 52        | 100        | 61                               | 39        | 100        |
|           | 2001        | 52                   | 48        | 100        | 49                             | 51        | 100        | 63                               | 37        | 100        |
|           | 2002        | 52                   | 48        | 100        | 49                             | 51        | 100        | 62                               | 38        | 100        |
|           | 2003        | 52                   | 48        | 100        | 49                             | 51        | 100        | 61                               | 39        | 100        |
|           | 2004        | 52                   | 48        | 100        | 49                             | 51        | 100        | 63                               | 37        | 100        |
| <b>BB</b> | 1998        | 53                   | 47        | 100        | 48                             | 52        | 100        | 62                               | 38        | 100        |
|           | 1999        | 53                   | 47        | 100        | 48                             | 52        | 100        | 63                               | 37        | 100        |
|           | <b>2000</b> | <b>53</b>            | <b>47</b> | <b>100</b> | <b>48</b>                      | <b>52</b> | <b>100</b> | <b>65</b>                        | <b>35</b> | <b>100</b> |
|           | 2001        | 53                   | 47        | 100        | 48                             | 52        | 100        | 63                               | 37        | 100        |
|           | 2002        | 53                   | 47        | 100        | 48                             | 52        | 100        | 62                               | 38        | 100        |
| <b>BZ</b> | 1998        | 51                   | 49        | 100        | 35                             | 65        | 100        | 75                               | 25        | 100        |
|           | 1999        | 51                   | 49        | 100        | 34                             | 66        | 100        | 75                               | 25        | 100        |
|           | <b>2000</b> | <b>50</b>            | <b>50</b> | <b>100</b> | <b>35</b>                      | <b>65</b> | <b>100</b> | <b>74</b>                        | <b>26</b> | <b>100</b> |
|           | 2001        | 51                   | 49        | 100        | 34                             | 66        | 100        | 74                               | 26        | 100        |
|           | 2002        | 51                   | 49        | 100        | 33                             | 67        | 100        | 75                               | 25        | 100        |
| <b>DM</b> | 1999        | 49                   | 51        | 100        | 41                             | 59        | 100        | 64                               | 36        | 100        |
|           | <b>2001</b> | <b>50</b>            | <b>50</b> | <b>100</b> | <b>39</b>                      | <b>61</b> | <b>100</b> | <b>65</b>                        | <b>35</b> | <b>100</b> |
| <b>GD</b> | 1998        | 51                   | 49        | 100        | 44                             | 56        | 100        | 66                               | 34        | 100        |
|           | <b>2001</b> | <b>50</b>            | <b>50</b> | <b>100</b> | <b>41</b>                      | <b>59</b> | <b>100</b> | <b>65</b>                        | <b>35</b> | <b>100</b> |
| <b>GY</b> | <b>2002</b> | <b>50</b>            | <b>50</b> | <b>100</b> | <b>31</b>                      | <b>69</b> | <b>100</b> | <b>76</b>                        | <b>24</b> | <b>100</b> |
| <b>JM</b> | 1998        | 52                   | 48        | 100        | 46                             | 54        | 100        | 63                               | 37        | 100        |
|           | 1999        | 52                   | 48        | 100        | 45                             | 55        | 100        | 64                               | 36        | 100        |
|           | 2000        | 50                   | 50        | 100        | 45                             | 55        | 100        | 59                               | 41        | 100        |
|           | 2001        | 51                   | 49        | 100        | 44                             | 56        | 100        | 63                               | 37        | 100        |
|           | 2002        | 51                   | 49        | 100        | 45                             | 55        | 100        | 64                               | 36        | 100        |
|           | 2003        | 51                   | 49        | 100        | 44                             | 56        | 100        | 64                               | 36        | 100        |
|           | 2004        | 51                   | 49        | 100        | 44                             | 56        | 100        | 64                               | 36        | 100        |
|           | 2005        | 51                   | 49        | 100        | 44                             | 56        | 100        | 63                               | 37        | 100        |

Census Years are in ***Bold Italics***

Table 4.3 Cont'd Economically Active Population 15 Years and over: 1998 – 2005

| Country           | Year | Economically Active Population |                |                | Employed Population |                |                | Unemployed Population |               |               |
|-------------------|------|--------------------------------|----------------|----------------|---------------------|----------------|----------------|-----------------------|---------------|---------------|
|                   |      | Women                          | Men            | Total          | Women               | Men            | Total          | Women                 | Men           | Total         |
| MS                | 2001 | 861                            | 1,146          | 2,007          | 793                 | 972            | 1,765          | 68                    | 174           | 242           |
| KN                | 2001 | 10,644                         | 12,391         | 23,035         | 10,253              | 11,870         | 22,123         | 391                   | 521           | 912           |
| LC                | 1998 | 32,580                         | 39,350         | 71,930         | 24,110              | 32,275         | 56,385         | 8,470                 | 7,075         | 15,545        |
|                   | 1999 | 35,175                         | 37,895         | 73,070         | 28,020              | 31,830         | 59,850         | 7,155                 | 6,065         | 13,220        |
|                   | 2000 | 35,900                         | 40,105         | 76,005         | 28,435              | 35,035         | 63,470         | 7,465                 | 5,070         | 12,535        |
|                   | 2001 | <b>29,735</b>                  | <b>39,592</b>  | <b>69,327</b>  | <b>26,269</b>       | <b>33,706</b>  | <b>59,975</b>  | <b>3,466</b>          | <b>5,886</b>  | <b>9,352</b>  |
|                   | 2002 | 34,700                         | 38,815         | 73,515         | 26,420              | 32,105         | 58,525         | 8,280                 | 6,710         | 14,990        |
|                   | 2003 | 38,037                         | 44,035         | 82,072         | 27,390              | 36,479         | 63,869         | 10,647                | 7,556         | 18,203        |
|                   | 2004 | 36,572                         | 42,220         | 78,792         | 27,428              | 34,838         | 62,266         | 9,144                 | 7,382         | 16,526        |
| VC                | 2001 | 16,276                         | 27,503         | 43,779         | 13,247              | 21,274         | 34,521         | 3,029                 | 6,229         | 9,258         |
| SR                | 2004 | 63,485                         | 109,627        | 173,111        | 54,768              | 101,919        | 156,687        | 8,717                 | 7,708         | 16,424        |
| TT                | 1998 | 213,900                        | 344,700        | 558,600        | 173,600             | 305,600        | 479,200        | 40,300                | 39,100        | 79,400        |
|                   | 1999 | 215,400                        | 348,000        | 563,400        | 179,200             | 310,600        | 489,800        | 36,200                | 37,400        | 73,600        |
|                   | 2000 | <b>170,210</b>                 | <b>288,189</b> | <b>458,399</b> | <b>154,505</b>      | <b>269,923</b> | <b>424,428</b> | <b>15,705</b>         | <b>18,266</b> | <b>33,971</b> |
|                   | 2001 | 216,400                        | 352,100        | 568,500        | 184,700             | 321,200        | 505,900        | 31,700                | 30,900        | 62,600        |
|                   | 2002 | 229,400                        | 356,600        | 586,000        | 196,200             | 328,900        | 525,100        | 33,200                | 27,700        | 60,900        |
|                   | 2003 | 237,900                        | 365,200        | 603,100        | 207,800             | 334,100        | 541,900        | 30,100                | 31,100        | 61,200        |
|                   | 2004 | 258,400                        | 371,100        | 629,500        | 232,100             | 348,700        | 580,800        | 26,300                | 22,400        | 48,700        |
|                   | 2005 | 261,700                        | 371,000        | 632,700        | 237,100             | 352,900        | 590,000        | 24,600                | 18,100        | 42,700        |
| ASSOCIATE MEMBERS |      |                                |                |                |                     |                |                |                       |               |               |
| AI                | 2001 | 2,827                          | 3,222          | 6,049          | 2,629               | 3,015          | 5,644          | 198                   | 207           | 405           |
| BM                | 1998 | 17,568                         | 17,755         | 35,323         | ...                 | ...            | ...            | ...                   | ...           | ...           |
|                   | 1999 | 18,652                         | 19,197         | 37,849         | ...                 | ...            | ...            | ...                   | ...           | ...           |
|                   | 2000 | <b>18,321</b>                  | <b>19,657</b>  | <b>37,978</b>  | <b>17,914</b>       | <b>19,063</b>  | <b>36,977</b>  | <b>407</b>            | <b>594</b>    | <b>1,001</b>  |
|                   | 2001 | 18,296                         | 19,301         | 37,597         | ...                 | ...            | ...            | ...                   | ...           | ...           |
|                   | 2002 | 18,404                         | 19,411         | 37,815         | ...                 | ...            | ...            | ...                   | ...           | ...           |
| TC                | 2001 | 4,946                          | 6,329          | 11,275         | 4,383               | 5,797          | 10,180         | 563                   | 532           | 1,095         |

Census Years are in *Bold Italics*

**Table 4.3(a) Cont'd Percentage Composition of the Economically Active Population  
15 Years and over: 1998 – 2005**

| Country                  | Year        | Economically Active Population |           |            | Employed Population |           |            | Unemployed Population |           |            |
|--------------------------|-------------|--------------------------------|-----------|------------|---------------------|-----------|------------|-----------------------|-----------|------------|
|                          |             | Women                          | Men       | Total      | Women               | Men       | Total      | Women                 | Men       | Total      |
| <b>MS</b>                | <b>2001</b> | <b>43</b>                      | <b>57</b> | <b>100</b> | <b>45</b>           | <b>55</b> | <b>100</b> | <b>28</b>             | <b>72</b> | <b>100</b> |
| <b>KN</b>                | <b>2001</b> | <b>46</b>                      | <b>54</b> | <b>100</b> | <b>46</b>           | <b>54</b> | <b>100</b> | <b>43</b>             | <b>57</b> | <b>100</b> |
| <b>LC</b>                | 1998        | 45                             | 55        | 100        | 43                  | 57        | 100        | 54                    | 46        | 100        |
|                          | 1999        | 48                             | 52        | 100        | 47                  | 53        | 100        | 54                    | 46        | 100        |
|                          | 2000        | 47                             | 53        | 100        | 45                  | 55        | 100        | 60                    | 40        | 100        |
|                          | <b>2001</b> | <b>43</b>                      | <b>57</b> | <b>100</b> | <b>44</b>           | <b>56</b> | <b>100</b> | <b>37</b>             | <b>63</b> | <b>100</b> |
|                          | 2002        | 47                             | 53        | 100        | 45                  | 55        | 100        | 55                    | 45        | 100        |
|                          | 2003        | 46                             | 54        | 100        | 43                  | 57        | 100        | 58                    | 42        | 100        |
|                          | 2004        | 46                             | 54        | 100        | 44                  | 56        | 100        | 55                    | 45        | 100        |
| <b>VC</b>                | <b>2001</b> | <b>37</b>                      | <b>63</b> | <b>100</b> | <b>38</b>           | <b>62</b> | <b>100</b> | <b>33</b>             | <b>67</b> | <b>100</b> |
| <b>SR</b>                | <b>2004</b> | <b>37</b>                      | <b>63</b> | <b>100</b> | <b>35</b>           | <b>65</b> | <b>100</b> | <b>53</b>             | <b>47</b> | <b>100</b> |
| <b>TT</b>                | 1998        | 38                             | 62        | 100        | 36                  | 64        | 100        | 51                    | 49        | 100        |
|                          | 1999        | 38                             | 62        | 100        | 37                  | 63        | 100        | 49                    | 51        | 100        |
|                          | <b>2000</b> | <b>37</b>                      | <b>63</b> | <b>100</b> | <b>36</b>           | <b>64</b> | <b>100</b> | <b>46</b>             | <b>54</b> | <b>100</b> |
|                          | 2001        | 38                             | 62        | 100        | 37                  | 63        | 100        | 51                    | 49        | 100        |
|                          | 2002        | 39                             | 61        | 100        | 37                  | 63        | 100        | 55                    | 45        | 100        |
|                          | 2003        | 39                             | 61        | 100        | 38                  | 62        | 100        | 49                    | 51        | 100        |
|                          | 2004        | 41                             | 59        | 100        | 40                  | 60        | 100        | 54                    | 46        | 100        |
|                          | 2005        | 41                             | 59        | 100        | 40                  | 60        | 100        | 58                    | 42        | 100        |
| <b>ASSOCIATE MEMBERS</b> |             |                                |           |            |                     |           |            |                       |           |            |
| <b>AI</b>                | <b>2001</b> | <b>47</b>                      | <b>53</b> | <b>100</b> | <b>47</b>           | <b>53</b> | <b>100</b> | <b>49</b>             | <b>51</b> | <b>100</b> |
| <b>BM</b>                | 1998        | 50                             | 50        | 100        | ...                 | ...       | ...        | ...                   | ...       | ...        |
|                          | 1999        | 49                             | 51        | 100        | ...                 | ...       | ...        | ...                   | ...       | ...        |
|                          | <b>2000</b> | <b>48</b>                      | <b>52</b> | <b>100</b> | <b>48</b>           | <b>52</b> | <b>100</b> | <b>41</b>             | <b>59</b> | <b>100</b> |
|                          | 2001        | 49                             | 51        | 100        | ...                 | ...       | ...        | ...                   | ...       | ...        |
|                          | 2002        | 49                             | 51        | 100        | ...                 | ...       | ...        | ...                   | ...       | ...        |
| <b>TC</b>                | <b>2001</b> | <b>44</b>                      | <b>56</b> | <b>100</b> | <b>43</b>           | <b>57</b> | <b>100</b> | <b>51</b>             | <b>49</b> | <b>100</b> |

Census Years are in ***Bold Italics***

**Table 4.4 Percent of Total Unemployed Population by Broad Age Groups:  
1998 – 2005 (Out of total women and men by age group)**

| Country   | Year        | % of unemployed<br>in age group 15-24 |             |             | % of unemployed<br>in age group 25-44 |             |             |
|-----------|-------------|---------------------------------------|-------------|-------------|---------------------------------------|-------------|-------------|
|           |             | Women                                 | Men         | Total       | Women                                 | Men         | Total       |
| <b>AG</b> | <b>2001</b> | <b>19.4</b>                           | <b>18.1</b> | <b>37.4</b> | <b>26.9</b>                           | <b>19.8</b> | <b>46.8</b> |
| <b>BS</b> | 1998        | 29.8                                  | 15.4        | 45.2        | 24.8                                  | 18.6        | 43.4        |
|           | 1999        | 24.2                                  | 14.0        | 38.2        | 29.2                                  | 15.8        | 45.0        |
|           | 2001        | 17.6                                  | 22.4        | 40.1        | 26.1                                  | 17.8        | 44.0        |
|           | 2002        | 20.3                                  | 17.0        | 37.3        | 25.6                                  | 21.8        | 47.4        |
| <b>BB</b> | 1998        | 19.3                                  | 15.1        | 34.3        | 36.7                                  | 15.1        | 51.8        |
|           | 1999        | 21.0                                  | 16.1        | 37.1        | 31.5                                  | 16.1        | 47.6        |
|           | <b>2000</b> | <b>21.5</b>                           | <b>20.2</b> | <b>41.7</b> | <b>27.3</b>                           | <b>16.7</b> | <b>44.0</b> |
|           | 2001        | 18.9                                  | 17.5        | 36.4        | 28.7                                  | 16.8        | 45.5        |
| <b>BZ</b> | 1998        | 27.3                                  | 25.3        | 52.7        | 20.9                                  | 16.4        | 37.3        |
|           | 1999        | 28.7                                  | 22.1        | 50.8        | 20.2                                  | 14.4        | 34.6        |
|           | <b>2000</b> | <b>29.7</b>                           | <b>21.2</b> | <b>50.9</b> | <b>21.3</b>                           | <b>13.1</b> | <b>34.4</b> |
|           | 2001        | 27.0                                  | 19.6        | 46.6        | 26.2                                  | 13.4        | 39.6        |
|           | 2002        | 24.6                                  | 26.5        | 51.1        | 21.7                                  | 16.7        | 38.4        |
| <b>DM</b> | 1999        | 15.8                                  | 24.8        | 40.6        | 25.6                                  | 17.9        | 43.5        |
|           | <b>2001</b> | <b>15.8</b>                           | <b>24.0</b> | <b>39.8</b> | <b>14.7</b>                           | <b>32.1</b> | <b>46.8</b> |
| <b>GD</b> | 1998        | 26.7                                  | 22.3        | 49.0        | 28.8                                  | 12.5        | 41.2        |
|           | <b>2001</b> | <b>20.1</b>                           | <b>24.3</b> | <b>44.5</b> | <b>18.3</b>                           | <b>22.8</b> | <b>41.1</b> |
| <b>GY</b> | <b>2002</b> | <b>20.4</b>                           | <b>27.9</b> | <b>48.3</b> | <b>15.5</b>                           | <b>23.0</b> | <b>38.5</b> |
| <b>JM</b> | 1998        | 34.5                                  | 20.9        | 55.4        | 26.1                                  | 10.3        | 36.4        |
|           | 1999        | 33.6                                  | 20.8        | 54.4        | 26.3                                  | 11.2        | 37.5        |
|           | 2000        | 30.5                                  | 20.3        | 50.8        | 28.6                                  | 12.3        | 40.9        |
|           | 2001        | 29.3                                  | 21.6        | 50.8        | 27.8                                  | 12.0        | 39.8        |

Census Years are in ***Bold Italics***

**Table 4.4 Cont'd Percent of Total Unemployed Population by Broad Age Groups:  
1998 – 2005 (Out of total women and men by age group)**

| Country   | Year        | % of unemployed<br>in age group 45-64 |            |             | % of unemployed<br>in age group 65+ |            |            | % of unemployed<br>All age groups |             |              |
|-----------|-------------|---------------------------------------|------------|-------------|-------------------------------------|------------|------------|-----------------------------------|-------------|--------------|
|           |             | Women                                 | Men        | Total       | Women                               | Men        | Total      | Women                             | Men         | Total        |
| <b>AG</b> | <b>2001</b> | <b>5.5</b>                            | <b>8.6</b> | <b>14.1</b> | <b>0.2</b>                          | <b>1.5</b> | <b>1.7</b> | <b>52.0</b>                       | <b>48.0</b> | <b>100.0</b> |
| <b>BS</b> | 1998        | 4.2                                   | 5.7        | 9.9         | 0.3                                 | 1.2        | 1.5        | 59.0                              | 41.0        | 100.0        |
|           | 1999        | 5.0                                   | 6.6        | 11.7        | 1.2                                 | 3.9        | 5.1        | 59.7                              | 40.3        | 100.0        |
|           | 2001        | 5.6                                   | 9.5        | 15.1        | 0.3                                 | 0.6        | 0.9        | 49.6                              | 50.4        | 100.0        |
|           | 2002        | 4.6                                   | 9.3        | 13.9        | -                                   | 1.4        | 1.4        | 50.5                              | 49.5        | 100.0        |
| <b>BB</b> | 1998        | 8.4                                   | 5.4        | 13.9        | -                                   | -          | -          | 64.5                              | 35.5        | 100.0        |
|           | 1999        | 9.1                                   | 6.3        | 15.4        | -                                   | -          | -          | 61.5                              | 38.5        | 100.0        |
|           | <b>2000</b> | <b>7.6</b>                            | <b>6.4</b> | <b>14.0</b> | <b>0.1</b>                          | <b>0.1</b> | <b>0.3</b> | <b>56.6</b>                       | <b>43.4</b> | <b>100.0</b> |
|           | 2001        | 10.5                                  | 7.7        | 18.2        | -                                   | -          | -          | 58.0                              | 42.0        | 100.0        |
| <b>BZ</b> | 1998        | 2.9                                   | 5.6        | 8.4         | 0.4                                 | 1.2        | 1.6        | 51.5                              | 48.5        | 100.0        |
|           | 1999        | 4.3                                   | 7.4        | 11.7        | 0.4                                 | 2.4        | 2.8        | 53.6                              | 46.4        | 100.0        |
|           | <b>2000</b> | <b>6.0</b>                            | <b>5.9</b> | <b>11.9</b> | <b>1.3</b>                          | <b>1.5</b> | <b>2.8</b> | <b>58.3</b>                       | <b>41.7</b> | <b>100.0</b> |
|           | 2001        | 4.3                                   | 6.3        | 10.6        | 0.5                                 | 2.8        | 3.2        | 58.0                              | 42.0        | 100.0        |
|           | 2002        | 2.9                                   | 5.4        | 8.3         | 0.8                                 | 1.5        | 2.2        | 50.0                              | 50.0        | 100.0        |
| <b>DM</b> | 1999        | 9.4                                   | 6.5        | 15.9        | -                                   | -          | -          | 50.7                              | 49.3        | 100.0        |
|           | <b>2001</b> | <b>2.8</b>                            | <b>9.8</b> | <b>12.6</b> | <b>0.2</b>                          | <b>0.6</b> | <b>0.8</b> | <b>33.5</b>                       | <b>66.5</b> | <b>100.0</b> |
| <b>GD</b> | 1998        | 5.4                                   | 3.7        | 9.1         | -                                   | 0.7        | 0.7        | 60.8                              | 39.2        | 100.0        |
|           | <b>2001</b> | <b>4.7</b>                            | <b>8.5</b> | <b>13.3</b> | <b>0.3</b>                          | <b>0.9</b> | <b>1.2</b> | <b>43.5</b>                       | <b>56.5</b> | <b>100.0</b> |
| <b>GY</b> | <b>2002</b> | <b>3.1</b>                            | <b>8.2</b> | <b>11.3</b> | <b>0.5</b>                          | <b>1.4</b> | <b>1.9</b> | <b>39.5</b>                       | <b>60.5</b> | <b>100.0</b> |
| <b>JM</b> | 1998        | 4.6                                   | 3.1        | 7.7         | 0.2                                 | 0.3        | 0.5        | 65.4                              | 34.6        | 100.0        |
|           | 1999        | 3.2                                   | 3.4        | 6.5         | 0.6                                 | 0.9        | 1.5        | 63.8                              | 36.2        | 100.0        |
|           | 2000        | 4.1                                   | 3.1        | 7.2         | 0.6                                 | 0.6        | 1.2        | 63.8                              | 36.2        | 100.0        |
|           | <b>2001</b> | <b>4.2</b>                            | <b>3.5</b> | <b>7.6</b>  | <b>0.4</b>                          | <b>1.3</b> | <b>1.7</b> | <b>60.9</b>                       | <b>39.1</b> | <b>100.0</b> |
|           | 2001        | 4.1                                   | 3.7        | 7.9         | 0.4                                 | 1.0        | 1.5        | 61.7                              | 38.3        | 100.0        |

Census Years are in ***Bold Italics***

**Note:** Data in table represents Percent unemployment of total women and total men

**Table 4.4 Cont'd Percent of Total Unemployed Population by Broad Age Groups:  
1998 – 2005 (Out of total women and men by age group)**

| Country                  | Year        | % of unemployed<br>in age group 15-24 |             |             | % of unemployed<br>in age group 25-44 |             |             |
|--------------------------|-------------|---------------------------------------|-------------|-------------|---------------------------------------|-------------|-------------|
|                          |             | Women                                 | Men         | Total       | Women                                 | Men         | Total       |
| <b>MS</b>                | <b>2001</b> | <b>9.9</b>                            | <b>10.3</b> | <b>20.2</b> | <b>13.2</b>                           | <b>31.8</b> | <b>45.0</b> |
| <b>KN</b>                | <b>2001</b> | <b>21.2</b>                           | <b>25.0</b> | <b>46.2</b> | <b>17.3</b>                           | <b>24.0</b> | <b>41.3</b> |
| <b>LC</b>                | 1998        | 25.3                                  | 24.7        | 50.0        | 23.6                                  | 14.3        | 37.9        |
|                          | 1999        | 26.8                                  | 24.0        | 50.8        | 22.5                                  | 13.4        | 35.8        |
|                          | 2000        | 26.2                                  | 23.3        | 49.5        | 28.2                                  | 12.5        | 40.7        |
|                          | <b>2001</b> | <b>16.8</b>                           | <b>26.5</b> | <b>43.3</b> | <b>16.1</b>                           | <b>24.8</b> | <b>41.0</b> |
|                          | 2002        | 20.5                                  | 19.0        | 39.5        | 24.4                                  | 16.1        | 40.5        |
|                          | 2003        | 20.7                                  | 14.9        | 35.6        | 27.3                                  | 16.8        | 44.0        |
|                          | 2004        | 19.5                                  | 20.6        | 40.1        | 26.4                                  | 15.4        | 41.8        |
| <b>VC</b>                | <b>2001</b> | <b>16.0</b>                           | <b>29.3</b> | <b>45.3</b> | <b>14.2</b>                           | <b>28.9</b> | <b>43.1</b> |
| <b>SR</b>                | <b>2004</b> | <b>19.2</b>                           | <b>18.7</b> | <b>37.9</b> | <b>28.7</b>                           | <b>22.6</b> | <b>51.2</b> |
| <b>TT</b>                | 1998        | 19.6                                  | 21.8        | 41.4        | 25.1                                  | 20.4        | 45.5        |
|                          | 1999        | 20.4                                  | 22.7        | 43.1        | 22.1                                  | 21.7        | 43.9        |
|                          | <b>2000</b> | <b>21.7</b>                           | <b>24.9</b> | <b>46.6</b> | <b>20.1</b>                           | <b>21.2</b> | <b>41.3</b> |
|                          | 2001        | 21.2                                  | 23.0        | 44.2        | 24.0                                  | 19.6        | 43.6        |
|                          | 2002        | 21.5                                  | 20.4        | 41.9        | 26.6                                  | 16.7        | 43.3        |
|                          | 2003        | 20.9                                  | 19.4        | 40.4        | 19.1                                  | 19.6        | 38.7        |
|                          | 2004        | 23.0                                  | 24.4        | 47.4        | 21.6                                  | 14.2        | 35.7        |
|                          | 2005        | 22.5                                  | 19.9        | 42.4        | 24.6                                  | 14.8        | 39.3        |
|                          | 2006        | 24.1                                  | 16.5        | 40.6        | 25.1                                  | 15.6        | 40.6        |
| <b>ASSOCIATE MEMBERS</b> |             |                                       |             |             |                                       |             |             |
| <b>AI</b>                | <b>2001</b> | <b>22.0</b>                           | <b>14.8</b> | <b>36.8</b> | <b>19.5</b>                           | <b>21.7</b> | <b>41.2</b> |
| <b>BM</b>                | <b>2000</b> | <b>12.4</b>                           | <b>20.6</b> | <b>33.0</b> | <b>17.0</b>                           | <b>20.6</b> | <b>37.5</b> |
| <b>TC</b>                | <b>2001</b> | <b>15.2</b>                           | <b>13.8</b> | <b>28.9</b> | <b>30.5</b>                           | <b>26.8</b> | <b>57.4</b> |

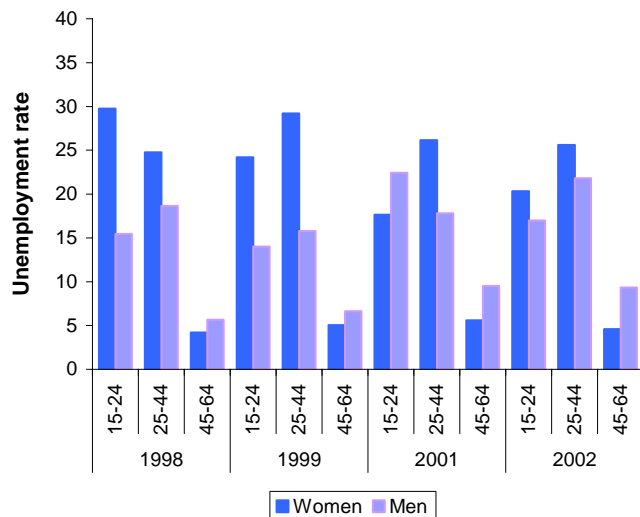
Census Years are in *Bold Italics*

**Table 4.4 Cont'd Percent of Total Unemployed Population by Broad Age Groups:  
1998 – 2005 (Out of total women and men by age group)**

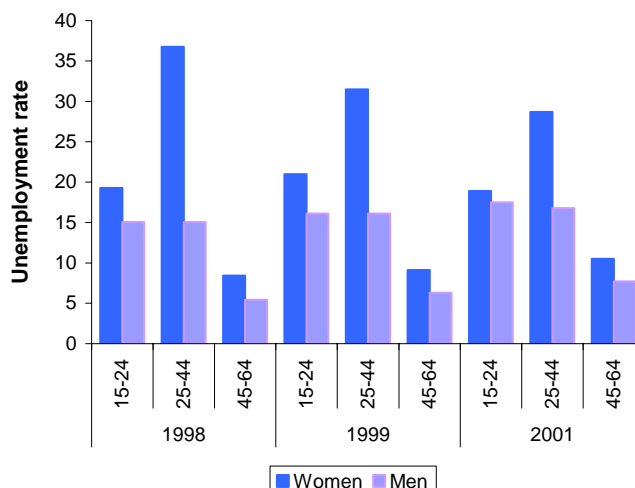
| Country                  | Year        | % of unemployed<br>in age group 45-64 |             |             | % of unemployed<br>in age group 65+ |            |            | % of unemployed<br>All age groups |             |              |
|--------------------------|-------------|---------------------------------------|-------------|-------------|-------------------------------------|------------|------------|-----------------------------------|-------------|--------------|
|                          |             | Women                                 | Men         | Total       | Women                               | Men        | Total      | Women                             | Men         | Total        |
| <b>MS</b>                | <b>2001</b> | <b>4.5</b>                            | <b>25.2</b> | <b>29.8</b> | <b>0.4</b>                          | <b>4.5</b> | <b>5.0</b> | <b>28.1</b>                       | <b>71.9</b> | <b>100.0</b> |
| <b>KN</b>                | <b>2001</b> | <b>4.3</b>                            | <b>7.6</b>  | <b>11.8</b> | <b>0.1</b>                          | <b>0.5</b> | <b>0.7</b> | <b>42.9</b>                       | <b>57.1</b> | <b>100.0</b> |
| <b>LC</b>                | 1998        | 5.3                                   | 4.9         | 10.2        | 0.3                                 | 1.6        | 1.9        | 54.5                              | 45.5        | 100.0        |
|                          | 1999        | 4.2                                   | 6.5         | 10.7        | 0.6                                 | 2.1        | 2.7        | 54.1                              | 45.9        | 100.0        |
|                          | 2000        | 4.4                                   | 3.5         | 7.9         | 0.8                                 | 1.1        | 2.0        | 59.6                              | 40.4        | 100.0        |
|                          | <b>2001</b> | <b>3.4</b>                            | <b>9.9</b>  | <b>13.2</b> | <b>0.8</b>                          | <b>1.7</b> | <b>2.4</b> | <b>37.1</b>                       | <b>62.9</b> | <b>100.0</b> |
|                          | 2002        | 7.9                                   | 5.7         | 13.6        | 2.4                                 | 4.0        | 6.4        | 55.2                              | 44.8        | 100.0        |
|                          | 2003        | 8.4                                   | 7.1         | 15.4        | 2.2                                 | 2.8        | 5.0        | 58.5                              | 41.5        | 100.0        |
|                          | 2004        | 7.9                                   | 6.3         | 14.2        | 1.6                                 | 2.4        | 4.0        | 55.3                              | 44.7        | 100.0        |
| <b>VC</b>                | <b>2001</b> | <b>2.3</b>                            | <b>8.5</b>  | <b>10.9</b> | <b>0.2</b>                          | <b>0.5</b> | <b>0.7</b> | <b>32.7</b>                       | <b>67.3</b> | <b>100.0</b> |
| <b>SR</b>                | <b>2004</b> | <b>5.2</b>                            | <b>5.6</b>  | <b>10.8</b> | <b>...</b>                          | <b>...</b> | <b>...</b> | <b>53.1</b>                       | <b>46.9</b> | <b>100.0</b> |
| <b>TT</b>                | 1998        | 5.9                                   | 6.7         | 12.6        | 0.1                                 | 0.4        | 0.5        | 50.8                              | 49.2        | 100.0        |
|                          | 1999        | 6.5                                   | 6.4         | 12.9        | 0.1                                 | -          | 0.1        | 49.2                              | 50.8        | 100.0        |
|                          | <b>2000</b> | <b>4.3</b>                            | <b>7.5</b>  | <b>11.8</b> | <b>0.0</b>                          | <b>0.2</b> | <b>0.2</b> | <b>46.2</b>                       | <b>53.8</b> | <b>100.0</b> |
|                          | 2001        | 5.3                                   | 6.4         | 11.7        | 0.2                                 | 0.3        | 0.5        | 50.6                              | 49.4        | 100.0        |
|                          | 2002        | 6.2                                   | 8.2         | 14.4        | 0.2                                 | 0.2        | 0.3        | 54.5                              | 45.5        | 100.0        |
|                          | 2003        | 9.0                                   | 11.8        | 20.8        | 0.2                                 | -          | 0.2        | 49.2                              | 50.8        | 100.0        |
|                          | 2004        | 9.2                                   | 7.4         | 16.6        | 0.2                                 | -          | 0.2        | 54.0                              | 46.0        | 100.0        |
|                          | 2005        | 10.5                                  | 7.7         | 18.3        | -                                   | -          | -          | 57.6                              | 42.4        | 100.0        |
|                          | 2006        | 10.8                                  | 7.0         | 17.8        | 1.0                                 | -          | 1.0        | 61.0                              | 39.0        | 100.0        |
| <b>ASSOCIATE MEMBERS</b> |             |                                       |             |             |                                     |            |            |                                   |             |              |
| <b>AI</b>                | <b>2001</b> | <b>4.9</b>                            | <b>10.1</b> | <b>15.1</b> | <b>2.5</b>                          | <b>4.4</b> | <b>6.9</b> | <b>48.9</b>                       | <b>51.1</b> | <b>100.0</b> |
| <b>BM</b>                | <b>2000</b> | <b>7.5</b>                            | <b>12.8</b> | <b>20.3</b> | <b>0.7</b>                          | <b>0.9</b> | <b>1.6</b> | <b>40.7</b>                       | <b>59.3</b> | <b>100.0</b> |
| <b>TC</b>                | <b>2001</b> | <b>5.6</b>                            | <b>6.4</b>  | <b>12.0</b> | <b>0.2</b>                          | <b>1.6</b> | <b>1.7</b> | <b>51.4</b>                       | <b>48.6</b> | <b>100.0</b> |

Census Years are in ***Bold Italics***

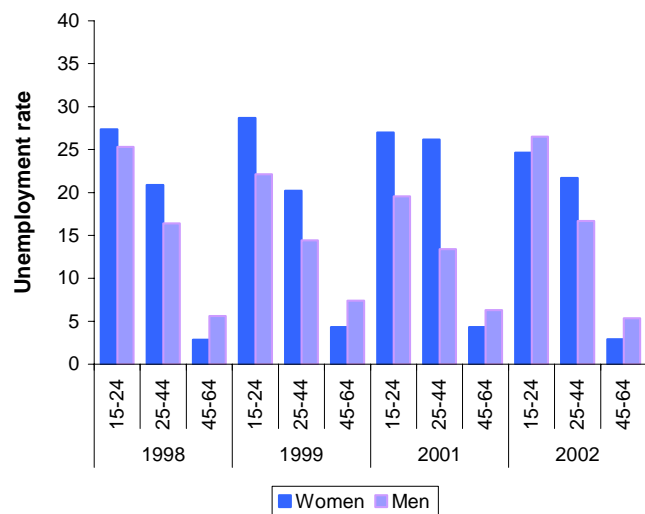
**Chart 4.2 Percentage of Women and Men Unemployment of the Total Unemployed Population, by Broad Age Group for The Bahamas, 1998-2002**



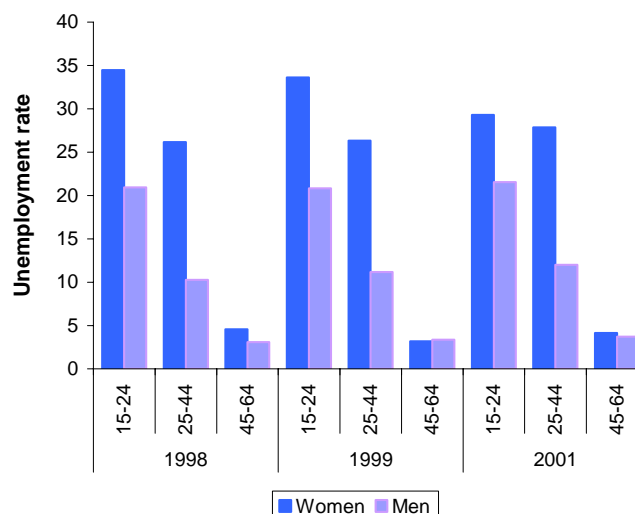
**Chart 4.3 Percentage of Women and Men Unemployment of the Total Unemployed Population, by Broad Age Group for The Barbados, 1998-2001**



**Chart 4.4 Percentage of Women and Men Unemployment of the Total Unemployed Population, by Broad Age Group for Belize, 1998-2002**

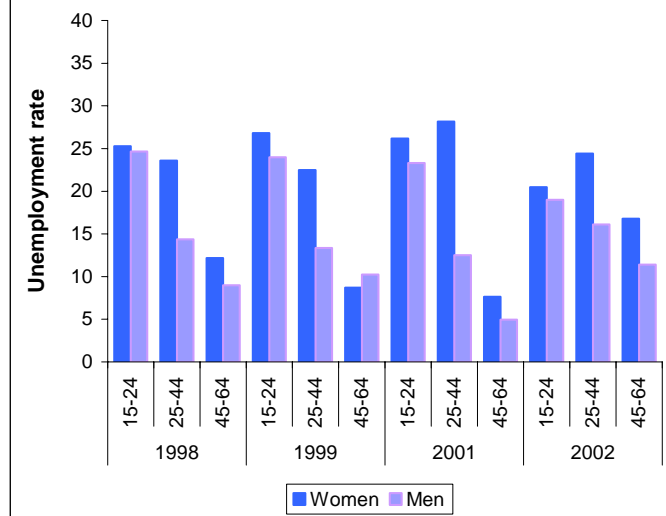


**Chart 4.5 Percentage of Women and Men Unemployment of the Total Unemployed Population, by Broad Age Group for Jamaica, 1998-2001**

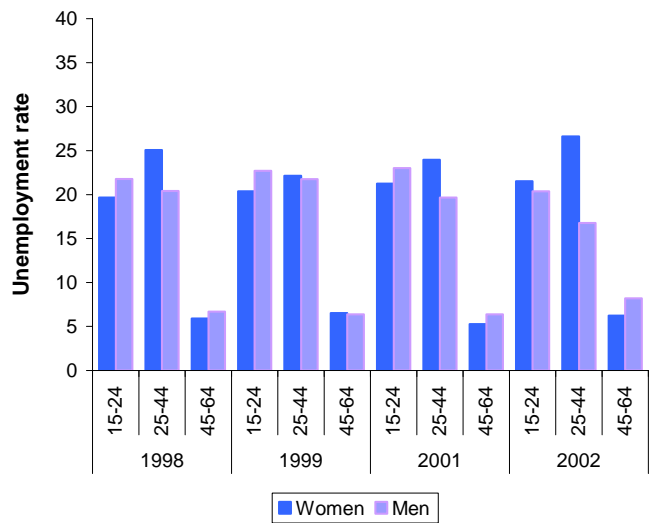


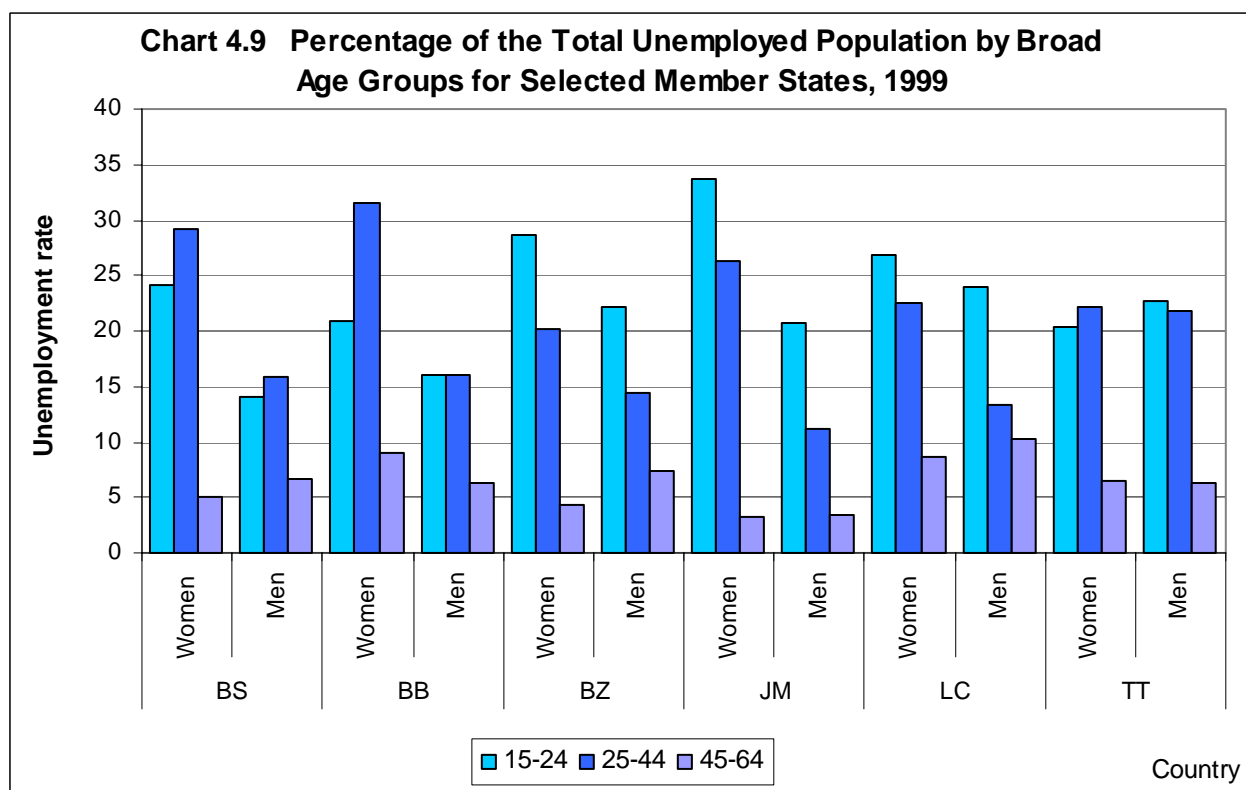
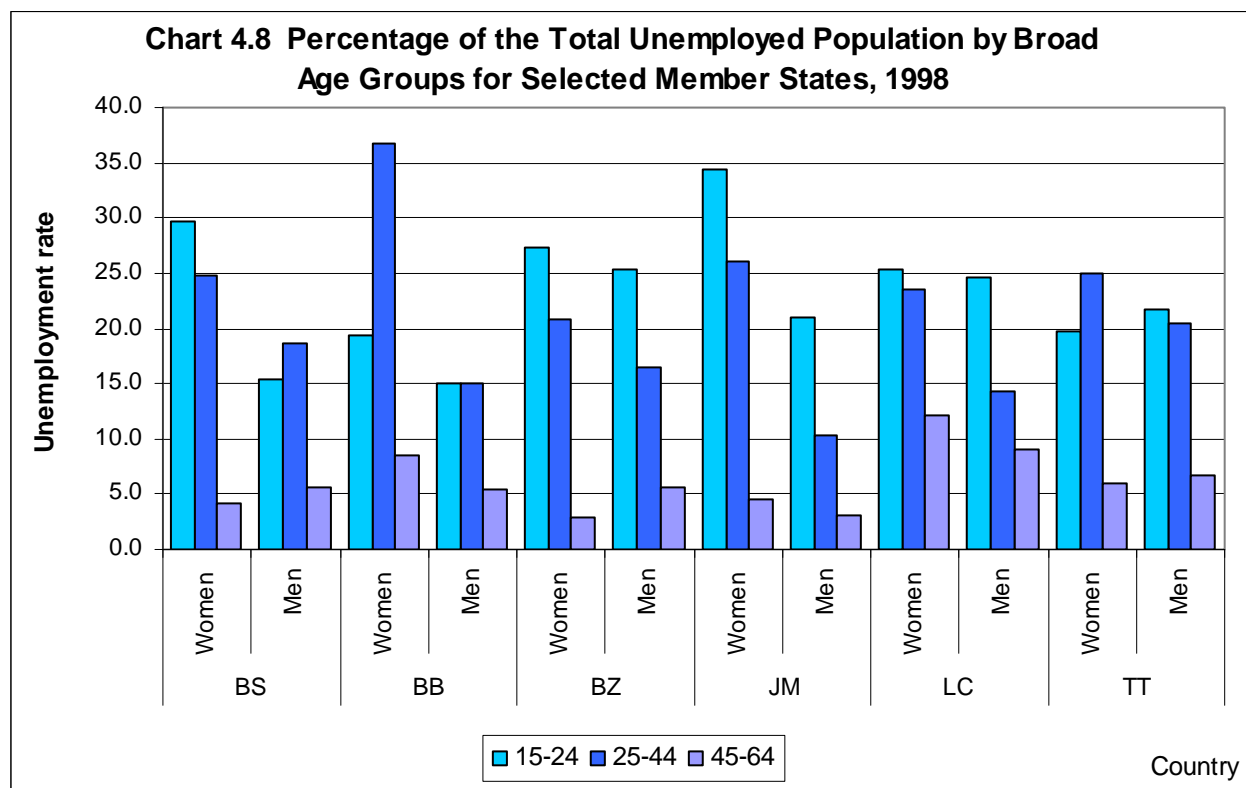


**Chart 4.6 Percentage of Women and Men  
Unemployment of the Total Unemployed  
Population, by Broad Age Group for Saint Lucia,  
1998-2002**



**Chart 4.7 Percentage of Women and Men  
Unemployment of the Total Unemployed  
Population, by Broad Age Group for Trinidad and  
Tobago, 1998-2002**





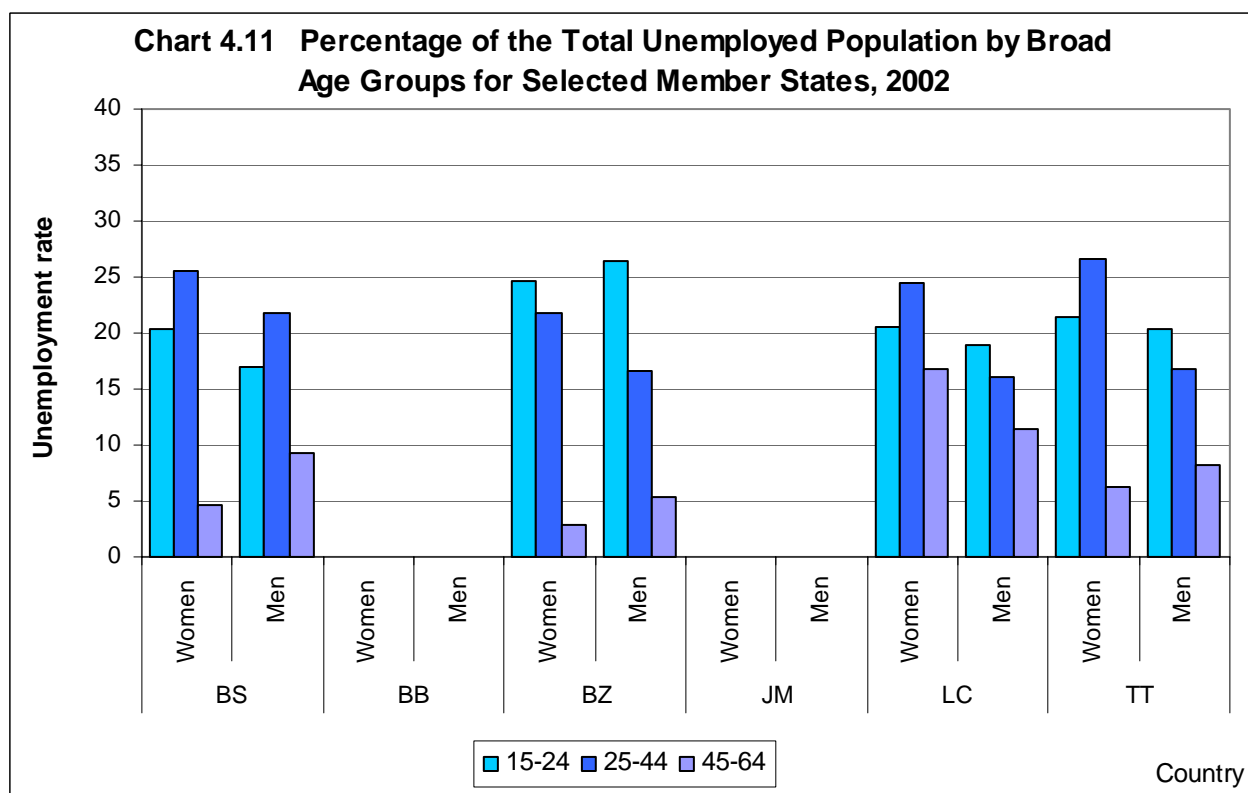
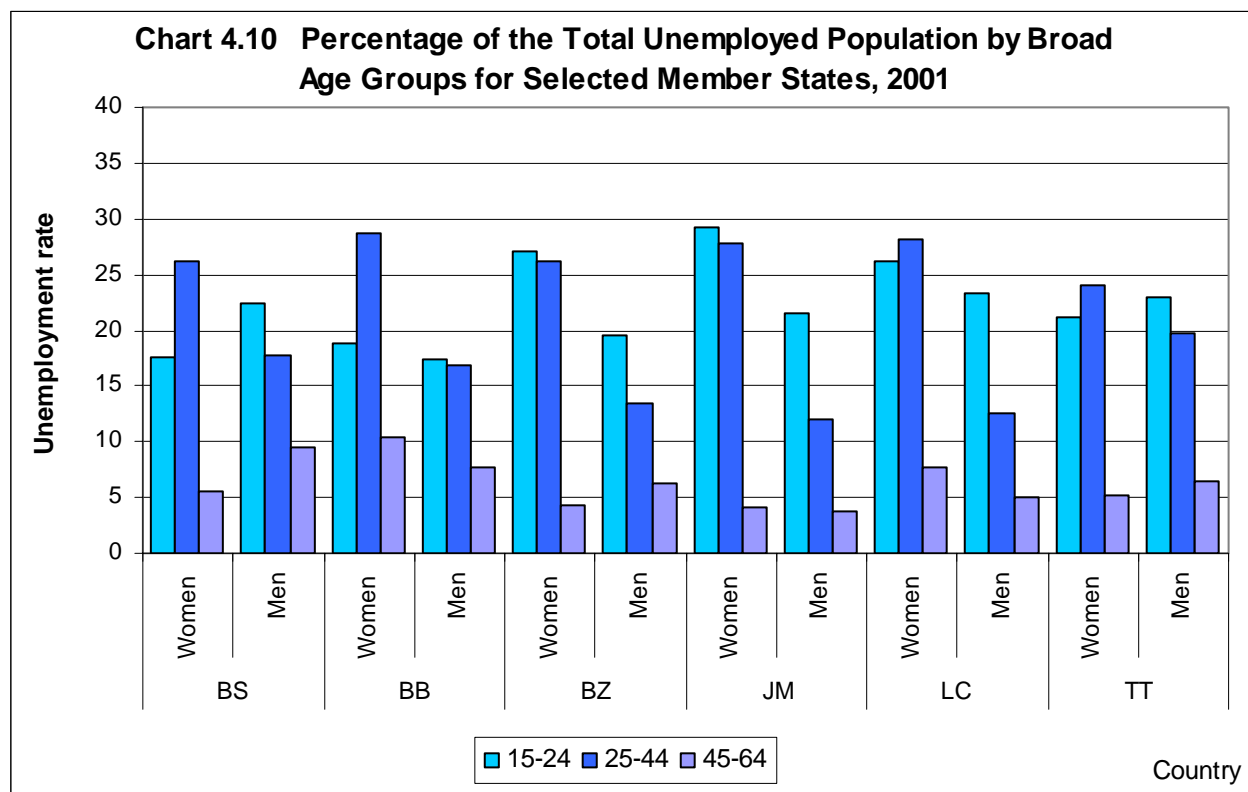


Table 4.5 Unemployment Rate by Broad Age Groups: 1998 - 2005

| Country   | Year        | 15 - 24     |             |             | 25 - 44     |             |             | 45 - 64     |             |             |
|-----------|-------------|-------------|-------------|-------------|-------------|-------------|-------------|-------------|-------------|-------------|
|           |             | Women       | Men         | Total       | Women       | Men         | Total       | Women       | Men         | Total       |
| <b>AG</b> | <b>2001</b> | <b>21.6</b> | <b>18.3</b> | <b>19.8</b> | <b>7.6</b>  | <b>6.0</b>  | <b>6.9</b>  | <b>4.1</b>  | <b>6.1</b>  | <b>5.1</b>  |
| <b>BS</b> | 1998        | 23.1        | 10.9        | 16.8        | 6.0         | 4.7         | 5.4         | 3.4         | 4.2         | 3.8         |
|           | 1999        | 22.0        | 10.6        | 15.8        | 8.0         | 4.3         | 6.2         | 4.2         | 4.5         | 4.3         |
|           | 2001        | 16.6        | 14.0        | 15.1        | 6.1         | 4.5         | 5.3         | 3.7         | 5.8         | 4.8         |
|           | 2002        | 21.9        | 17.9        | 19.9        | 8.2         | 7.0         | 7.6         | 3.9         | 6.9         | 5.5         |
| <b>BB</b> | 1998        | 29.6        | 19.8        | 24.4        | 15.6        | 6.4         | 11.0        | 8.5         | 4.8         | 6.5         |
|           | 1999        | 26.5        | 17.7        | 21.8        | 11.9        | 5.9         | 8.8         | 7.5         | 4.6         | 6.0         |
|           | <b>2000</b> | <b>18.7</b> | <b>14.7</b> | <b>16.6</b> | <b>6.2</b>  | <b>3.7</b>  | <b>4.9</b>  | <b>3.6</b>  | <b>2.6</b>  | <b>3.1</b>  |
|           | 2001        | 25.7        | 20.5        | 22.9        | 10.8        | 6.2         | 8.5         | 7.1         | 4.9         | 6.0         |
| <b>BZ</b> | 1998        | 35.9        | 18.9        | 25.1        | 15.9        | 8.0         | 11.1        | 7.7         | 5.8         | 6.3         |
|           | 1999        | 34.7        | 15.4        | 22.5        | 14.8        | 6.1         | 9.3         | 11.1        | 7.1         | 8.2         |
|           | <b>2000</b> | <b>49.4</b> | <b>22.4</b> | <b>32.9</b> | <b>24.5</b> | <b>8.5</b>  | <b>14.3</b> | <b>24.6</b> | <b>10.3</b> | <b>14.6</b> |
|           | 2001        | 25.3        | 10.1        | 15.5        | 13.1        | 3.9         | 7.2         | 7.0         | 4.3         | 5.1         |
|           | 2002        | 27.7        | 14.9        | 19.2        | 12.2        | 5.2         | 7.7         | 5.4         | 3.8         | 4.3         |
| <b>DM</b> | 1999        | 34.8        | 33.9        | 34.2        | 18.5        | 9.6         | 13.4        | 15.0        | 6.5         | 9.7         |
|           | <b>2001</b> | <b>25.6</b> | <b>26.0</b> | <b>25.8</b> | <b>7.3</b>  | <b>10.7</b> | <b>9.3</b>  | <b>3.5</b>  | <b>7.0</b>  | <b>5.7</b>  |
| <b>GD</b> | 1998        | 39.4        | 25.4        | 31.5        | 19.1        | 6.9         | 12.5        | 9.4         | 4.3         | 6.4         |
|           | <b>2001</b> | <b>22.0</b> | <b>19.1</b> | <b>20.3</b> | <b>8.3</b>  | <b>7.3</b>  | <b>7.7</b>  | <b>5.6</b>  | <b>6.2</b>  | <b>6.0</b>  |
| <b>GY</b> | <b>2002</b> | <b>31.1</b> | <b>20.5</b> | <b>23.9</b> | <b>11.2</b> | <b>7.3</b>  | <b>8.5</b>  | <b>5.9</b>  | <b>6.6</b>  | <b>6.4</b>  |
| <b>JM</b> | 1998        | 46.0        | 23.9        | 34.1        | 17.0        | 6.1         | 11.3        | 8.2         | 4.2         | 5.9         |
|           | 1999        | 48.2        | 24.2        | 35.0        | 17.9        | 6.8         | 12.0        | 6.0         | 4.6         | 5.2         |
|           | 2000        | 44.5        | 23.8        | 33.0        | 18.9        | 7.1         | 12.6        | 7.5         | 4.0         | 5.5         |
|           | <b>2001</b> | <b>42.9</b> | <b>25.3</b> | <b>32.8</b> | <b>17.8</b> | <b>6.3</b>  | <b>11.6</b> | <b>6.6</b>  | <b>4.2</b>  | <b>5.2</b>  |
|           | 2001        | 44.2        | 24.6        | 33.0        | 17.9        | 6.6         | 11.9        | 6.7         | 4.6         | 5.5         |

Census Years are in ***Bold Italics***

Table 4.5 Cont'd Unemployment Rate by Broad Age Groups: 1998 - 2005

| Country   | Year        | 65+         |             |             | Total All age groups |             |             |
|-----------|-------------|-------------|-------------|-------------|----------------------|-------------|-------------|
|           |             | Women       | Men         | Total       | Women                | Men         | Total       |
| <b>AG</b> | <b>2001</b> | <b>1.4</b>  | <b>5.1</b>  | <b>4.0</b>  | <b>8.8</b>           | <b>8.0</b>  | <b>8.4</b>  |
| <b>BS</b> | 1998        | 0.0         | 5.8         | 3.5         | 8.6                  | 5.9         | 7.3         |
|           | 1999        | 0.0         | 4.7         | 2.9         | 9.7                  | 6.0         | 7.8         |
|           | 2001        | 0.0         | 2.1         | 1.3         | 7.1                  | 6.8         | 6.9         |
|           | 2002        | 0.0         | 5.6         | 3.6         | 9.4                  | 8.8         | 9.1         |
| <b>BB</b> | 1998        | 0.0         | 0.0         | 0.0         | 16.0                 | 8.2         | 12.0        |
|           | 1999        | 0.0         | 0.0         | 0.0         | 13.2                 | 7.5         | 10.2        |
|           | <b>2000</b> | <b>1.7</b>  | <b>0.9</b>  | <b>1.2</b>  | <b>7.3</b>           | <b>5.1</b>  | <b>6.2</b>  |
|           | 2001        | 0.0         | 0.0         | 0.0         | 11.8                 | 8.0         | 9.8         |
| <b>BZ</b> | 1998        | 7.6         | 6.1         | 6.4         | 20.6                 | 10.6        | 14.1        |
|           | 1999        | 7.0         | 7.8         | 7.7         | 20.3                 | 9.0         | 12.8        |
|           | <b>2000</b> | <b>36.2</b> | <b>12.1</b> | <b>17.4</b> | <b>33.3</b>          | <b>13.1</b> | <b>20.3</b> |
|           | 2001        | 5.6         | 7.1         | 6.8         | 15.4                 | 5.8         | 9.1         |
|           | 2002        | 7.8         | 5.0         | 5.4         | 15.3                 | 7.5         | 10.0        |
| <b>DM</b> | 1999        | 0.0         | 0.0         | 0.0         | 19.4                 | 13.1        | 15.7        |
|           | <b>2001</b> | <b>2.0</b>  | <b>2.1</b>  | <b>2.1</b>  | <b>9.5</b>           | <b>11.9</b> | <b>11.0</b> |
| <b>GD</b> | 1998        | 0.0         | 3.9         | 2.5         | 21.2                 | 10.5        | 15.2        |
|           | <b>2001</b> | <b>2.5</b>  | <b>4.2</b>  | <b>3.6</b>  | <b>10.6</b>          | <b>9.5</b>  | <b>9.9</b>  |
| <b>GY</b> | <b>2002</b> | <b>6.4</b>  | <b>5.4</b>  | <b>5.6</b>  | <b>15.1</b>          | <b>10.2</b> | <b>11.7</b> |
| <b>JM</b> | 1998        | 2.2         | 1.3         | 1.6         | 22.2                 | 9.8         | 15.5        |
|           | 1999        | 6.5         | 4.2         | 4.9         | 22.9                 | 10.5        | 16.0        |
|           | 2000        | 6.2         | 2.7         | 3.9         | 22.4                 | 10.2        | 15.6        |
|           | 2001        | 3.9         | 4.2         | 4.1         | 21.0                 | 10.2        | 15.0        |

Census Years are in ***Bold Italics***

Table 4.5 Cont'd Unemployment Rate by Broad Age Groups: 1998 - 2005

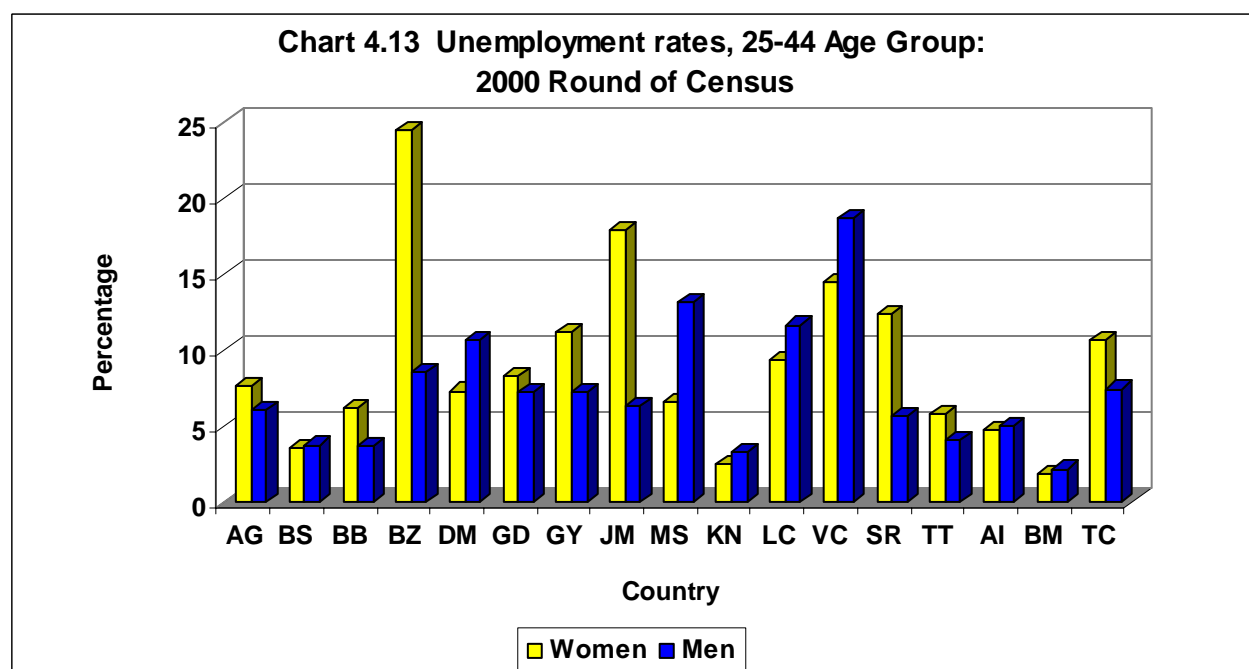
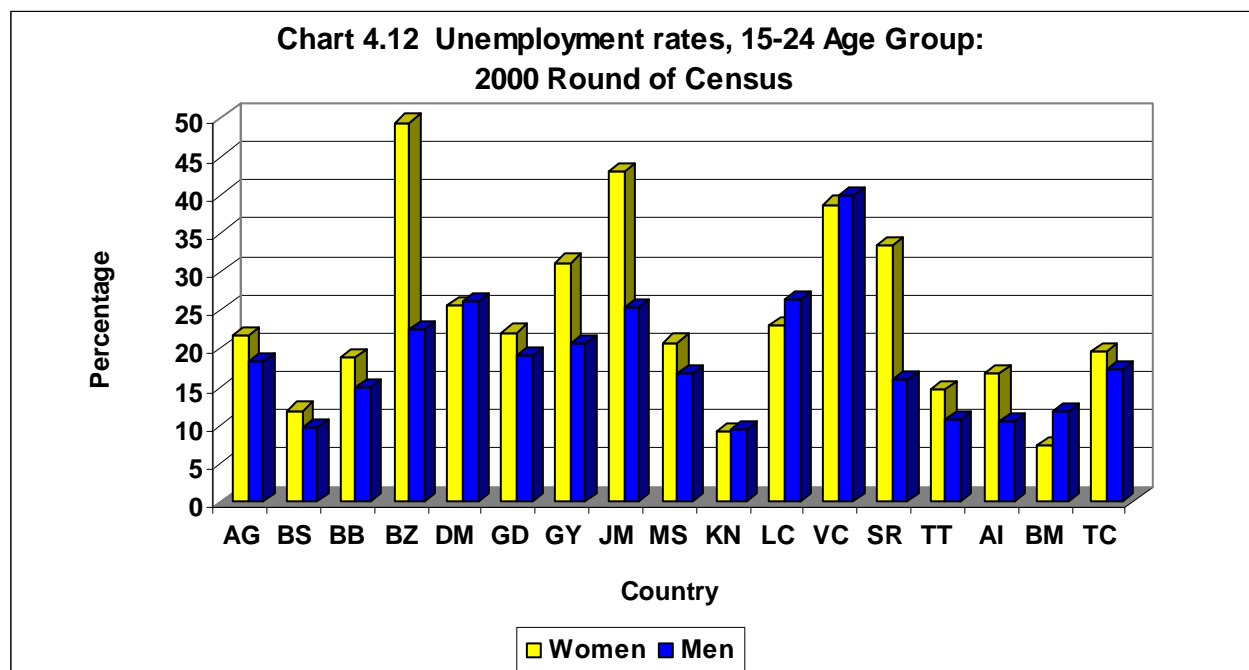
| Country           | Year        | 15 - 24     |             |             | 25 - 44     |             |             | 45 - 64    |             |             |
|-------------------|-------------|-------------|-------------|-------------|-------------|-------------|-------------|------------|-------------|-------------|
|                   |             | Women       | Men         | Total       | Women       | Men         | Total       | Women      | Men         | Total       |
| MS                | <b>2001</b> | <b>20.7</b> | <b>16.6</b> | <b>18.4</b> | <b>6.7</b>  | <b>13.1</b> | <b>10.2</b> | <b>4.6</b> | <b>16.6</b> | <b>11.9</b> |
| KN                | <b>2001</b> | <b>9.0</b>  | <b>9.3</b>  | <b>9.2</b>  | <b>2.6</b>  | <b>3.3</b>  | <b>2.9</b>  | <b>1.8</b> | <b>2.5</b>  | <b>2.2</b>  |
| LC                | 1998        | 51.8        | 38.1        | 44.0        | 21.2        | 12.2        | 16.5        | 12.2       | 9.0         | 10.4        |
|                   | 1999        | 40.4        | 33.1        | 36.6        | 15.8        | 10.0        | 13.0        | 8.7        | 10.2        | 9.6         |
|                   | 2000        | 40.4        | 32.2        | 36.1        | 18.6        | 8.1         | 13.3        | 7.6        | 5.0         | 6.2         |
|                   | <b>2001</b> | <b>22.8</b> | <b>26.2</b> | <b>24.8</b> | <b>9.3</b>  | <b>11.6</b> | <b>10.6</b> | <b>5.6</b> | <b>11.1</b> | <b>8.9</b>  |
|                   | 2002        | 40.2        | 33.3        | 36.6        | 20.6        | 12.4        | 16.3        | 16.8       | 11.4        | 14.0        |
|                   | 2003        | 50.4        | 30.2        | 39.4        | 23.6        | 13.9        | 18.6        | 20.3       | 12.9        | 16.0        |
|                   | 2004        | 45.5        | 37.1        | 40.8        | 21.8        | 12.7        | 17.2        | 16.7       | 10.1        | 12.9        |
| VC                | <b>2001</b> | <b>38.7</b> | <b>39.8</b> | <b>39.4</b> | <b>14.5</b> | <b>18.6</b> | <b>17.0</b> | <b>7.0</b> | <b>14.3</b> | <b>11.7</b> |
| SR                | <b>2004</b> | <b>33.3</b> | <b>15.8</b> | <b>21.5</b> | <b>12.3</b> | <b>5.7</b>  | <b>8.2</b>  | <b>5.4</b> | <b>3.6</b>  | <b>4.3</b>  |
| TT                | 1998        | 32.6        | 23.3        | 27.0        | 16.3        | 9.0         | 11.9        | 11.2       | 6.3         | 7.9         |
|                   | 1999        | 30.9        | 21.9        | 25.4        | 13.6        | 9.0         | 10.8        | 10.9       | 5.4         | 7.2         |
|                   | <b>2000</b> | <b>14.5</b> | <b>10.6</b> | <b>12.1</b> | <b>5.8</b>  | <b>4.1</b>  | <b>4.8</b>  | <b>3.0</b> | <b>2.7</b>  | <b>2.8</b>  |
|                   | 2001        | 28.0        | 19.1        | 22.6        | 12.5        | 6.8         | 9.1         | 6.7        | 4.2         | 5.0         |
|                   | 2002        | 26.4        | 17.4        | 21.1        | 13.2        | 5.7         | 8.7         | 7.0        | 5.0         | 5.7         |
|                   | 2003        | 23.7        | 16.3        | 19.4        | 9.7         | 6.7         | 7.9         | 9.0        | 6.8         | 7.6         |
|                   | 2004        | 19.7        | 15.6        | 17.4        | 8.1         | 3.8         | 5.6         | 6.5        | 3.3         | 4.5         |
|                   | 2005        | 16.6        | 10.7        | 13.2        | 8.0         | 3.6         | 5.5         | 6.4        | 3.0         | 4.3         |
|                   | 2006        | 13.7        | 7.3         | 10.1        | 5.9         | 2.8         | 4.1         | 4.8        | 1.9         | 3.0         |
| ASSOCIATE MEMBERS |             |             |             |             |             |             |             |            |             |             |
| AI                | <b>2001</b> | <b>16.6</b> | <b>10.3</b> | <b>13.3</b> | <b>4.8</b>  | <b>5.0</b>  | <b>4.9</b>  | <b>3.5</b> | <b>5.4</b>  | <b>4.6</b>  |
| BM                | <b>2000</b> | <b>7.2</b>  | <b>11.7</b> | <b>9.4</b>  | <b>1.9</b>  | <b>2.2</b>  | <b>2.1</b>  | <b>1.3</b> | <b>2.0</b>  | <b>1.6</b>  |
| TC                | <b>2001</b> | <b>19.6</b> | <b>17.2</b> | <b>18.4</b> | <b>10.7</b> | <b>7.4</b>  | <b>8.9</b>  | <b>6.7</b> | <b>5.2</b>  | <b>5.8</b>  |

Census Years are in ***Bold Italics***

Table 4.5 Cont'd Unemployment Rate by Broad Age Groups: 1998 - 2005

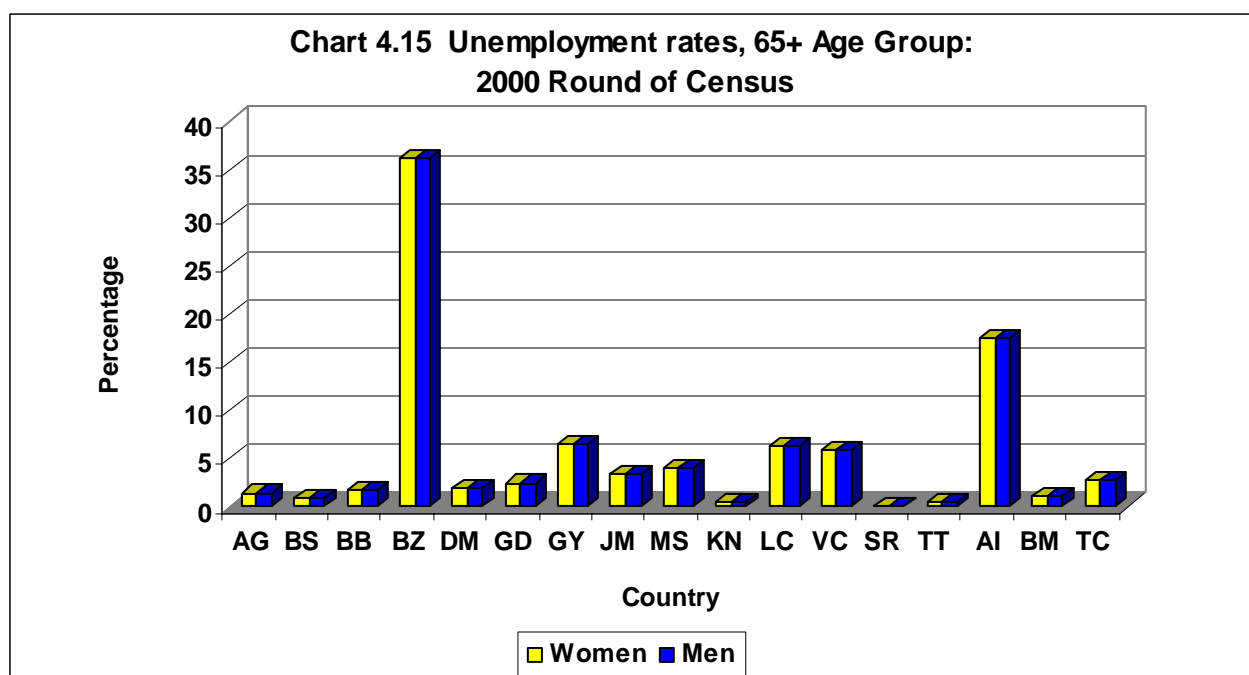
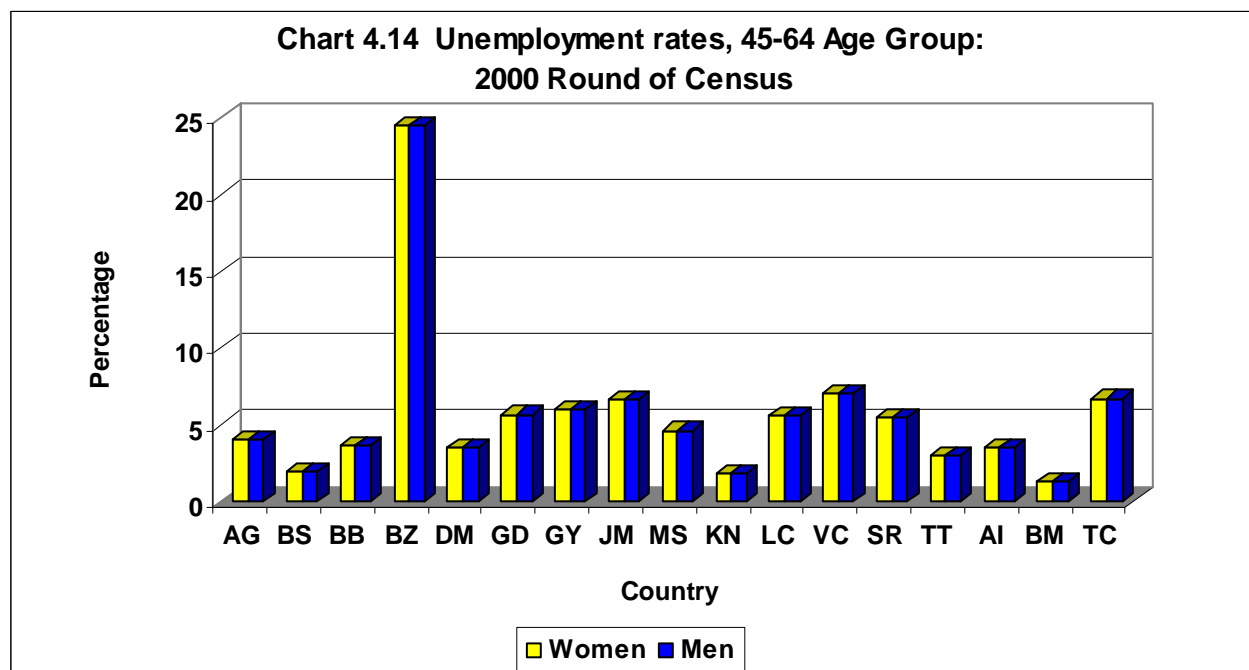
| Country                  | Year        | 65+         |             |             | Total All age groups |             |             |
|--------------------------|-------------|-------------|-------------|-------------|----------------------|-------------|-------------|
|                          |             | Women       | Men         | Total       | Women                | Men         | Total       |
| <b>MS</b>                | <b>2001</b> | <b>4.0</b>  | <b>26.8</b> | <b>18.2</b> | <b>7.9</b>           | <b>15.2</b> | <b>12.1</b> |
| <b>KN</b>                | <b>2001</b> | <b>0.5</b>  | <b>1.2</b>  | <b>0.9</b>  | <b>3.7</b>           | <b>4.2</b>  | <b>4.0</b>  |
| <b>LC</b>                | 1998        | 5.1         | 10.1        | 8.8         | 26.0                 | 18.0        | 21.6        |
|                          | 1999        | 6.6         | 12.3        | 10.2        | 20.3                 | 16.0        | 18.1        |
|                          | 2000        | 6.5         | 5.0         | 5.6         | 20.8                 | 12.6        | 16.5        |
|                          | <b>2001</b> | <b>6.4</b>  | <b>8.5</b>  | <b>7.7</b>  | <b>11.7</b>          | <b>14.9</b> | <b>13.5</b> |
|                          | 2002        | 16.3        | 18.2        | 17.4        | 23.9                 | 17.3        | 20.4        |
|                          | 2003        | 19.8        | 16.3        | 17.7        | 28.0                 | 17.2        | 22.2        |
|                          | 2004        | 15.8        | 14.9        | 15.2        | 25.0                 | 17.5        | 21.0        |
| <b>VC</b>                | <b>2001</b> | <b>5.9</b>  | <b>6.4</b>  | <b>6.3</b>  | <b>18.6</b>          | <b>22.6</b> | <b>21.1</b> |
| <b>SR</b>                | <b>2004</b> | <b>...</b>  | <b>...</b>  | <b>...</b>  | <b>13.7</b>          | <b>7.0</b>  | <b>9.5</b>  |
| <b>TT</b>                | 1998        | 4.5         | 4.9         | 4.8         | 18.8                 | 11.3        | 14.2        |
|                          | 1999        | 3.7         | 0.0         | 1.1         | 16.8                 | 10.7        | 13.1        |
|                          | <b>2000</b> | <b>0.5</b>  | <b>0.9</b>  | <b>0.8</b>  | <b>7.1</b>           | <b>5.2</b>  | <b>5.9</b>  |
|                          | 2001        | 3.8         | 3.2         | 3.4         | 14.4                 | 8.7         | 10.9        |
|                          | 2002        | 3.7         | 1.8         | 2.4         | 14.5                 | 7.8         | 10.4        |
|                          | 2003        | 4.2         | 0.0         | 1.1         | 12.7                 | 8.5         | 10.1        |
|                          | 2004        | 3.7         | 0.0         | 1.2         | 10.2                 | 6.0         | 7.7         |
|                          | 2005        | 0.0         | 0.0         | 0.0         | 9.4                  | 4.9         | 6.7         |
| <b>ASSOCIATE MEMBERS</b> |             |             |             |             |                      |             |             |
| <b>AI</b>                | <b>2001</b> | <b>17.5</b> | <b>15.0</b> | <b>15.8</b> | <b>7.0</b>           | <b>6.4</b>  | <b>6.7</b>  |
| <b>BM</b>                | <b>2000</b> | <b>1.0</b>  | <b>1.0</b>  | <b>1.0</b>  | <b>2.2</b>           | <b>3.0</b>  | <b>2.6</b>  |
| <b>TC</b>                | <b>2001</b> | <b>2.9</b>  | <b>10.7</b> | <b>8.3</b>  | <b>11.4</b>          | <b>8.4</b>  | <b>9.7</b>  |

Census Years are in *Bold Italics*



*Source:* Based on Table 4.4





*Source:* Based on Table 4.4

### WE3: MDG 8: DEVELOP A GLOBAL PARTNERSHIP FOR DEVELOPMENT Unemployment Rate Of Young People Aged 15-24 Years.

#### Target 16: In Co-operation with developing countries, develop and implement strategies for decent and productive work for youth

##### Concept and Definition

According to the standard UN definition, youth comprises the age-group between fifteen to twenty-four inclusive. In practice, the operational definition of youth varies widely from country to country depending on cultural, institutional and political factors. The youth unemployment rate is youth unemployment as a percentage of the youth labour force. (UN Millennium Development Goals Data and Trends 2002).

##### Indicator Relevance

It is widely believed that by providing opportunities to young people the goal of eradicating poverty worldwide by the year 2015 can be achieved. Target 16 under this goal supports this view and states: "*In cooperation with developing countries, develop and implement strategies for decent and productive work for youth*".

This indicator provides an estimate of the labour market situation facing this group. The youth unemployment rate alone, however by itself cannot be fully used to gauge the ability of youths to meet their full productive capacities, but rather it should be combined with other indicators such as measures of underemployment, the informal sector, educational access and labour force participation, amongst others.

##### Data Assessment

With the exception of Belize and Jamaica where the starting age for labour force activity is **14 years**, national definitions of *youth* in the CARICOM Region are generally consistent with International Standards. At the national level the variations in the coverage of the unemployed mentioned earlier on page 11 of this report would be similar.

##### Gender Dimension

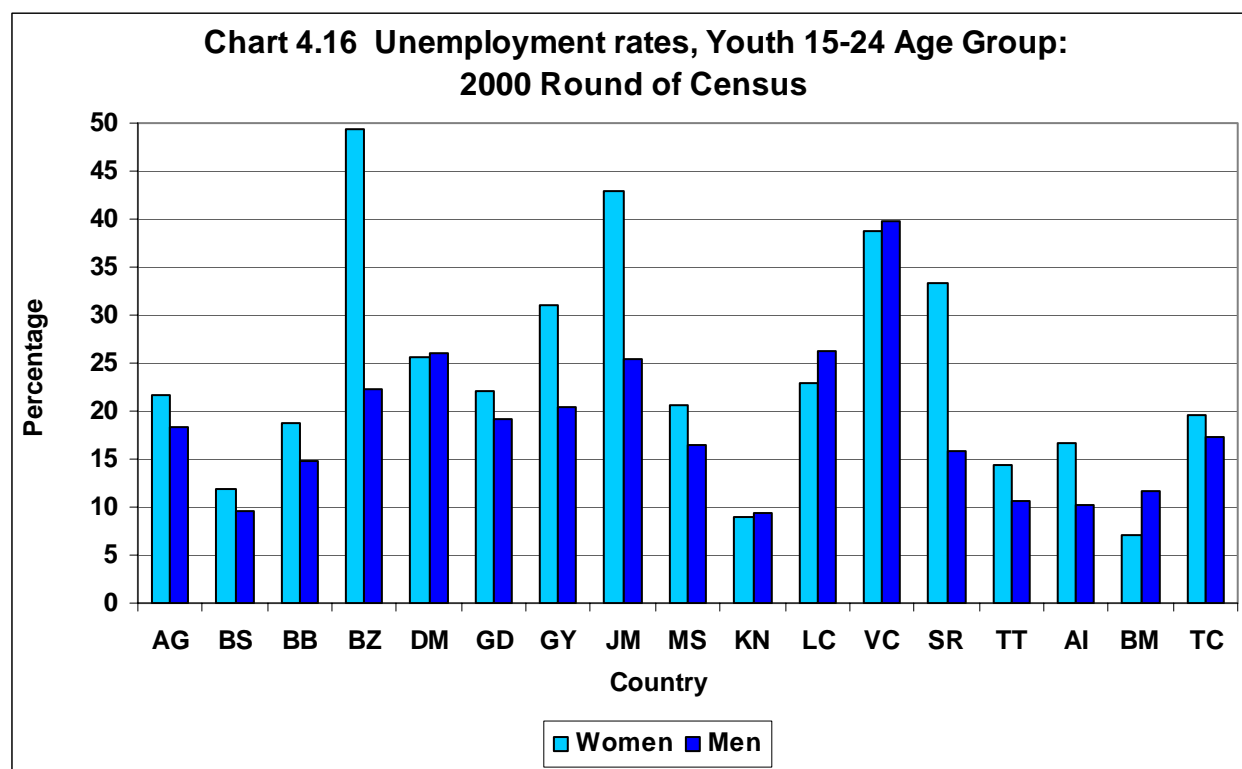
Youth Unemployment also leads to frustration and idleness, contributing to drug abuse, gang violence, other forms of interpersonal conflict, and risky behaviours.

##### Data Sources

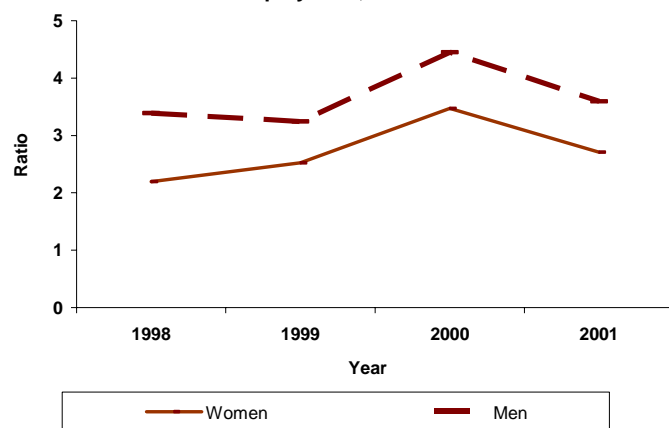
Please refer to **Appendix 3** for the sources of data used to compile this indicator.

**Evaluation**

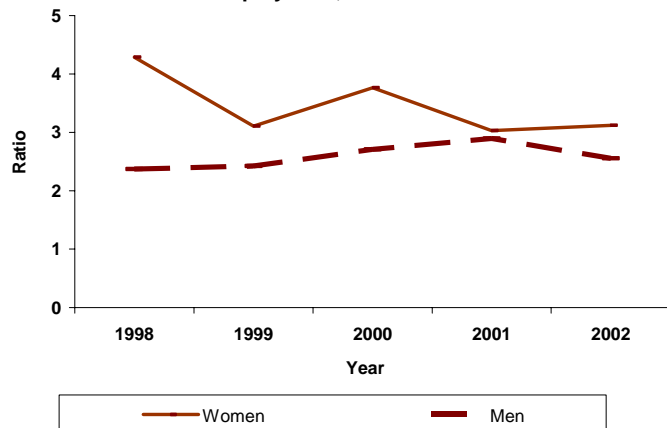
**Table 4.6** compares the youth and adult unemployment rates for the period **1998-2005**. The trends indicate that youths were at least 2.8 times likely to be unemployed than adults while unemployment rates for women were higher than men. This is consistent with the general trend in most developing countries where youth unemployment triples adult unemployment. The largest gap was observed in Anguilla where in 2001 youth unemployment amongst young women and men exceeded adult unemployment amongst women and men by 4.3 and 5.5 times respectively. The smallest gap amongst young versus older women was observed in Dominica, Saint Lucia and Bermuda where on average the chances of a young woman as against an adult woman being unemployed was 2:1. In the case of young men the ratio was approximately 1:1 for Montserrat and 2:1 for Anguilla.



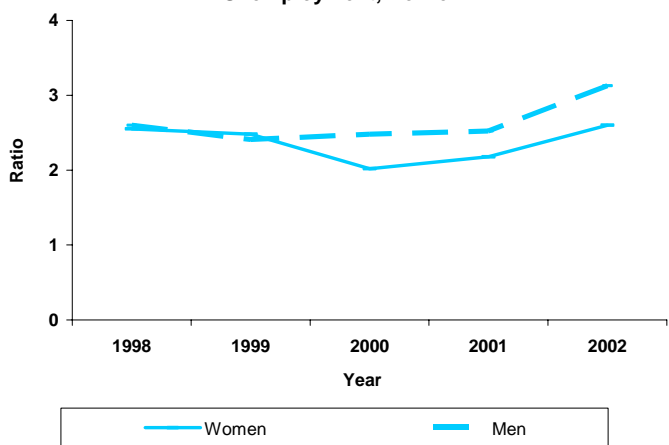
**Chart 4.17 Ratio of Youth Unemployment to Adult Unemployment, Barbados**



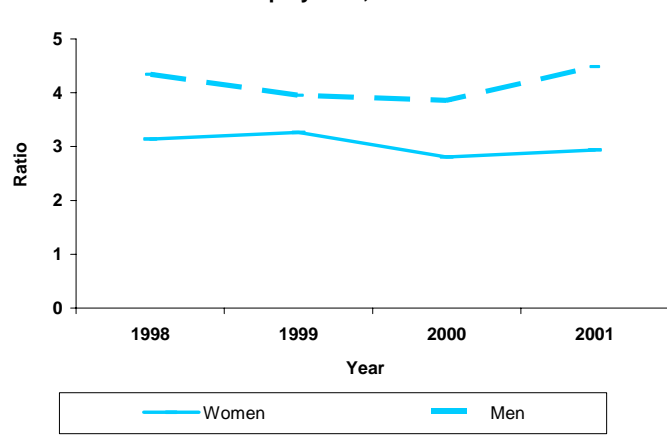
**Chart 4.18 Ratio of Youth Unemployment to Adult Unemployment, The Bahamas**



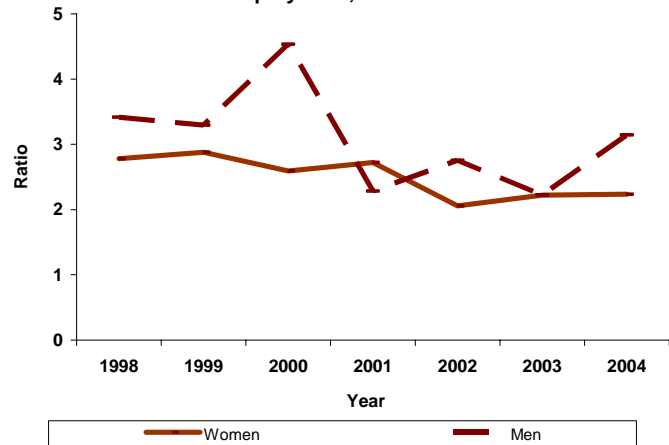
**Chart 4.19 Ratio of Youth Unemployment to Adult Unemployment, Belize**



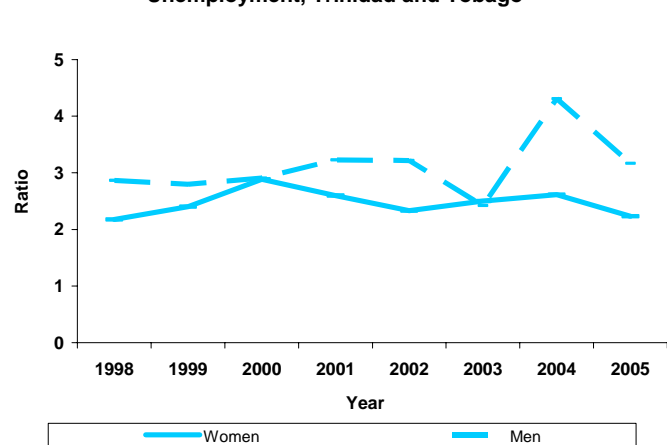
**Chart 4.20 Ratio of Youth Unemployment to Adult Unemployment, Jamaica**



**Chart 4.21 Ratio of Youth Unemployment to Adult Unemployment, Saint Lucia**



**Chart 4.22 Ratio of Youth Unemployment to Adult Unemployment, Trinidad and Tobago**



For the 2000 Round of Census Bermuda and St. Kitts and Nevis recorded the lowest youth with 7.2 per cent for women and 11.7 per cent for men, St. Kitts and Nevis Women 9.0 per cent and Men 9.3 per cent and adult unemployment rates Bermuda Women 1.7 per cent and Men 2.1 per cent. The highest unemployment rates among young women and men were recorded in Belize (Women 49.4 per cent and Men 22.4 per cent) and St. Vincent and the Grenadines (Women 38.7 per cent and Men 39.8 per cent) respectively. Jamaica (Women 42.9 per cent and Men 25.3 per cent).

**Chart 4.23 Youth and Adult Unemployment rates, 2000 Round of Census**

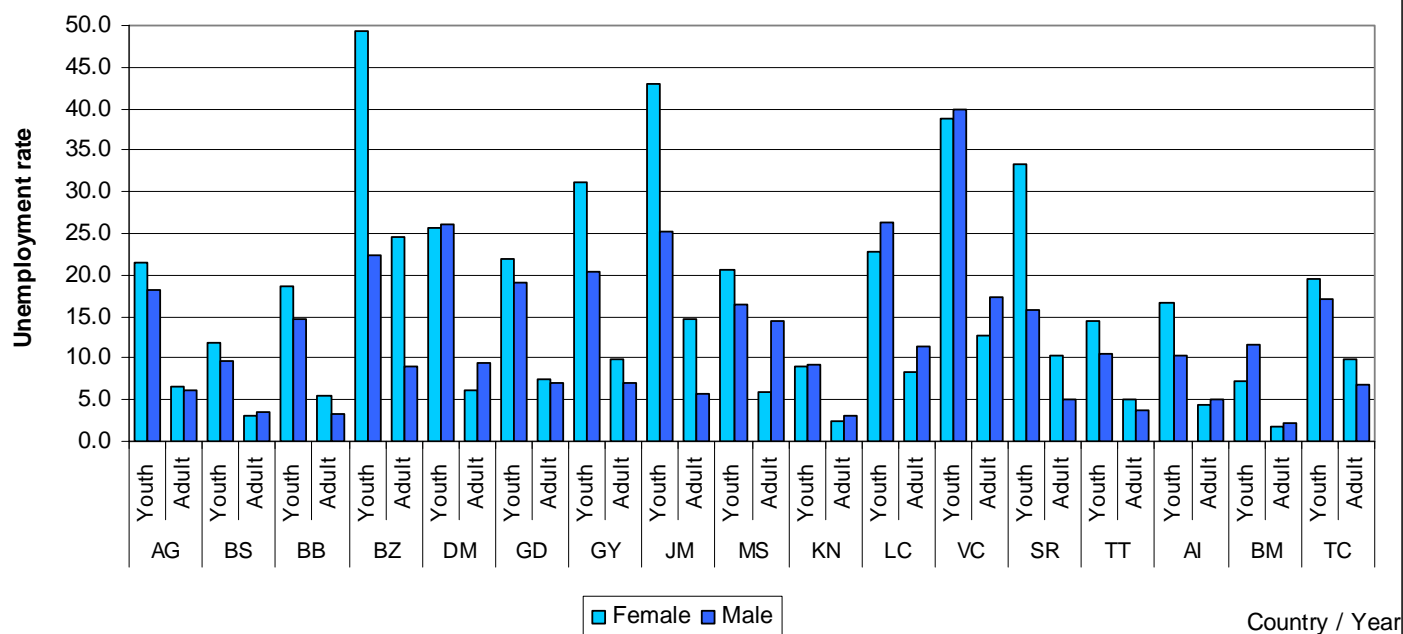


Table 4.6 Youth and Adult Unemployment rates: 1998 – 2004

| Country   | Year        | 15 - 24     |             |             | 25-64       |            |             |
|-----------|-------------|-------------|-------------|-------------|-------------|------------|-------------|
|           |             | Women       | Men         | Total       | Women       | Men        | Total       |
| <b>AG</b> | <b>2001</b> | <b>21.6</b> | <b>18.3</b> | <b>19.8</b> | <b>6.6</b>  | <b>6.0</b> | <b>6.3</b>  |
| <b>BS</b> | 1998        | 23.1        | 10.9        | 16.8        | 5.4         | 4.6        | 5.0         |
|           | 1999        | 22.0        | 10.6        | 15.8        | 7.1         | 4.4        | 5.7         |
|           | 2001        | 16.6        | 14.0        | 15.1        | 5.5         | 4.9        | 5.2         |
|           | 2002        | 21.9        | 17.9        | 19.9        | 7.0         | 7.0        | 7.0         |
| <b>BB</b> | 1998        | 29.6        | 19.8        | 24.4        | 13.5        | 5.9        | 9.6         |
|           | 1999        | 26.5        | 17.7        | 21.8        | 10.5        | 5.5        | 7.9         |
|           | <b>2000</b> | <b>18.7</b> | <b>14.7</b> | <b>16.6</b> | <b>5.4</b>  | <b>3.3</b> | <b>4.3</b>  |
|           | 2001        | 25.7        | 20.5        | 22.9        | 9.5         | 5.7        | 7.6         |
| <b>BZ</b> | 1998        | 35.9        | 18.9        | 25.1        | 14.1        | 7.3        | 9.7         |
|           | 1999        | 34.7        | 15.4        | 22.5        | 14.0        | 6.4        | 9.0         |
|           | <b>2000</b> | <b>49.4</b> | <b>22.4</b> | <b>32.9</b> | <b>24.5</b> | <b>9.0</b> | <b>14.4</b> |
|           | 2001        | 25.3        | 10.1        | 15.5        | 11.6        | 4.0        | 6.6         |
|           | 2002        | 27.7        | 14.9        | 19.2        | 10.6        | 4.8        | 6.7         |
| <b>DM</b> | 1999        | 34.8        | 33.9        | 34.2        | 17.4        | 8.5        | 12.2        |
|           | <b>2001</b> | <b>25.6</b> | <b>26.0</b> | <b>25.8</b> | <b>6.2</b>  | <b>9.5</b> | <b>8.2</b>  |
| <b>GD</b> | 1998        | 39.4        | 25.4        | 31.5        | 16.4        | 6.1        | 10.6        |
|           | <b>2001</b> | <b>22.0</b> | <b>19.1</b> | <b>20.3</b> | <b>7.5</b>  | <b>7.0</b> | <b>7.2</b>  |
| <b>GY</b> | <b>2002</b> | <b>31.1</b> | <b>20.5</b> | <b>23.9</b> | <b>9.8</b>  | <b>7.1</b> | <b>7.9</b>  |
| <b>JM</b> | 1998        | 46.0        | 23.9        | 34.1        | 14.6        | 5.5        | 9.7         |
|           | 1999        | 48.2        | 24.2        | 35.0        | 14.8        | 6.1        | 10.1        |
|           | 2000        | 44.5        | 23.8        | 33.0        | 15.9        | 6.2        | 10.6        |
|           | 2001        | 44.2        | 24.6        | 33.0        | 14.7        | 6.0        | 10.0        |

Census Years are in ***Bold Italics***

Table 4.6 Cont'd Youth and Adult Unemployment rates: 1998 – 2004

| Country           | Year        | 15 - 24     |             |             | 25-64       |             |             |
|-------------------|-------------|-------------|-------------|-------------|-------------|-------------|-------------|
|                   |             | Women       | Men         | Total       | Women       | Men         | Total       |
| MS                | <b>2001</b> | <b>20.7</b> | <b>16.6</b> | <b>18.4</b> | <b>6.0</b>  | <b>14.5</b> | <b>10.8</b> |
| KN                | <b>2001</b> | <b>9.0</b>  | <b>9.3</b>  | <b>9.2</b>  | <b>2.4</b>  | <b>3.0</b>  | <b>2.7</b>  |
| LC                | 1998        | 51.8        | 38.1        | 44.0        | 18.6        | 11.2        | 14.7        |
|                   | 1999        | 40.4        | 33.1        | 36.6        | 14.0        | 10.0        | 12.0        |
|                   | 2000        | 40.4        | 32.2        | 36.1        | 15.6        | 7.1         | 11.2        |
|                   | <b>2001</b> | <b>22.8</b> | <b>26.2</b> | <b>24.8</b> | <b>8.4</b>  | <b>11.5</b> | <b>10.1</b> |
|                   | 2002        | 40.2        | 33.3        | 36.6        | 19.5        | 12.1        | 15.7        |
|                   | 2003        | 50.4        | 30.2        | 39.4        | 22.7        | 13.6        | 17.9        |
|                   | 2004        | 45.5        | 37.1        | 40.8        | 20.3        | 11.8        | 15.9        |
| VC                | <b>2001</b> | <b>38.7</b> | <b>39.8</b> | <b>39.4</b> | <b>12.6</b> | <b>17.4</b> | <b>15.6</b> |
| SR                | <b>2004</b> | <b>33.3</b> | <b>15.8</b> | <b>21.5</b> | <b>10.3</b> | <b>5.1</b>  | <b>7.1</b>  |
| TT                | 1998        | 32.6        | 23.3        | 27.0        | 15.0        | 8.1         | 10.8        |
|                   | 1999        | 30.9        | 21.9        | 25.4        | 12.9        | 7.8         | 9.7         |
|                   | <b>2000</b> | <b>14.5</b> | <b>10.6</b> | <b>12.1</b> | <b>5.0</b>  | <b>3.7</b>  | <b>4.2</b>  |
|                   | 2001        | 28.0        | 19.1        | 22.6        | 10.8        | 5.9         | 7.8         |
|                   | 2002        | 26.4        | 17.4        | 21.1        | 11.3        | 5.4         | 7.7         |
|                   | 2003        | 23.7        | 16.3        | 19.4        | 9.5         | 6.7         | 7.8         |
|                   | 2004        | 19.7        | 15.6        | 17.4        | 7.5         | 3.6         | 5.2         |
|                   | 2005        | 16.6        | 10.7        | 13.2        | 7.5         | 3.4         | 5.1         |
| ASSOCIATE MEMBERS |             |             |             |             |             |             |             |
| AI                | <b>2001</b> | <b>16.6</b> | <b>10.3</b> | <b>13.3</b> | <b>4.4</b>  | <b>5.1</b>  | <b>4.8</b>  |
| BM                | <b>2000</b> | <b>7.2</b>  | <b>11.7</b> | <b>9.4</b>  | <b>1.7</b>  | <b>2.1</b>  | <b>1.9</b>  |
| TC                | <b>2001</b> | <b>19.6</b> | <b>17.2</b> | <b>18.4</b> | <b>9.8</b>  | <b>6.9</b>  | <b>8.1</b>  |

Census Years are in *Bold Italics*

## WE4: LABOUR FORCE PARTICIPATION RATE BY AGE GROUP, 1998 – 2004

LH

### Concept and Definition

The labour force participation rate is a measure of the proportion of an economy's working-age population that is economically active; it provides an indication of the relative size of the supply of labour available for the production of goods and services. The breakdown of the labour force by sex and age group gives a profile of the distribution of the economically active population within a country. (ILO)

The Labour Force Participation Rate is the ratio of the Total Labour Force over the Total Non-Institutional Population 15 years and over. The labour force is the sum of the number of persons employed and the number of persons unemployed. Thus, the measurement of the labour force participation rate requires the measurement of both employment and unemployment.

### Method of Computation

The labour force participation rate is calculated by expressing the number of persons in the labour force as a percentage of the working-age population. The labour force is the sum of the number of persons employed and the number unemployed. The working-age population is the population above a certain age, prescribed for the measurement of economic characteristics. The total employed and unemployed are measured as defined above. Data for **Table 4.7** and **Table 4.8** were computed based on **Appendix 1: Table 4.1** – Population 15 Years and over and **Table 4.2** – Labour Force.

In **Table 4.7** the labour force participation rate is calculated as follows:

$$\frac{\text{Male (Female) Economically Active Population (x) in Age Group (i)}}{\text{Total Non- Institutional Population 15 years and over (i)}} * 100$$

**Note:** (x) refers to Female; Male or Total

In **Table 4.8** the labour force participation rate is calculated as follows:

$$\frac{\text{Male (Female) Economically Active Population (x) in Age Group (i)}}{\text{Non- Institutional Population (x) 15 years and over (i)}} * 100$$

**Note:** (x) refers to Female; Male or Total

### Indicator Relevance

The Labour Force participation rate is a primary indicator of the level of labour market activity within a country. This indicator plays a key role in determining the size and composition of a country's human resources and making projections of a country's future labour supply.



**Data Assessment**

Since this indicator is expressed as a percentage, two components (labour force and the total population) are affected by data comparability. The effect of comparability of the labour force would be the same as Indicator 1, while the comparability of population data is affected by the concepts, scope and coverage used by member states. (refer to Chapter 1 Population, Households and Families, pg. 10). National data on labour force participation rates may not be comparable owing to differences in concepts and methodologies. The single most important contributor to data comparability is the nature of the data source. Labour force data obtained from population censuses are often based on a restricted number of questions on the economic characteristics of individuals. The resulting data, therefore, are generally not consistent with corresponding labour force survey data and may vary considerably from one economy to another, depending on the number and type of questions included in the census.

Employment and unemployment data from administrative records, such as social security systems and employment exchanges, are by-products of administration processes and, as such, depend heavily on national legislation and regulations. They are, therefore, highly vulnerable to changes that are entirely outside the statistician's control, resulting in breaks in the consistency of the time series. Moreover, they often suffer from shortcomings such as limited coverage and content, inflexible concepts and definitions, and restricted access due to legal and administrative constraints.

While the resulting statistics may provide rough estimates of the labour force, they are not likely to be comparable across economies, owing to the non-comparability of the individual sources and the different ways in which they may be combined. For international comparisons of labour force data, the most comprehensive source is National labour force surveys which tend to be similar in several essential features, and data derived from them are likely to be more comparable than data obtained from other sources or from a combination of different sources. Nevertheless, despite their strengths, labour force survey data may contain non-comparable elements in terms of scope and coverage, mainly because of differences in the inclusion or exclusion of rural areas, and the incorporation or non-incorporation of conscripts. Also, there are variations in national definitions of the labour force, particularly with respect to the statistical treatment of contributing family workers and the unemployed.

Non-comparability may also arise from differences in the age limits used in measuring the economically active population. Some economies have adopted non-standard upper age limits for inclusion in the labour force, with a cut-off point at 65 or 70 years, which will affect broad comparisons as well as those at the higher age levels. Finally, differences in the dates to which the data refer, as well as the method of averaging over the year for data ostensibly referring to the same period, may contribute to the non-comparability of the resulting statistics.<sup>1</sup>

**Gender Dimension**

The gap between women and men's participation in the labour force is wide in many countries of the region. Women and men do not have equal access to paid work over their lifespan. Due to pregnancy, care for children and other family and household duties women are forced to leave their jobs and in some cases active participation in the labour force all together. It is for this reason that there are steeper declines in the participation rates for women as opposed to men in the broad age groups 25-44; 45-64 and 65+. This trend also supports the fact that men are less involved in family and household responsibilities.

<sup>1</sup> <http://www.ilo.org/public/english/employment/gems/eo/download/kilm01.pdf>

**Data Sources**

Please refer to **Appendix 3** for the sources of data used to compile this indicator.

**Evaluation**

**Table 4.7 and 4.8** presents Labour Force Participation rates by Broad Age Groups. Traditionally more men than women have been economically active, the gap between men and women available for the production of goods and services has been steadily closing over the period under review for the total labour force for some Member countries, there are relatively lower participation rates for most Member States for the age group 15-24 as compared to the broad age group 45-64. In the 15-24 age group most persons are either still in school or are not actively seeking work and therefore would not be included in the labour force. This is followed by a steep rise between 25-44 range in the rates for both women and men after which the rates begin to decline steadily between 45-64 and 65+ as the retirement age approaches.

Overall Barbados had the highest proportion of its population that were either working or actively seeking work amongst the countries that had data available for the period 1998-2004. The highest labour force participation rates among women were recorded amongst the Associate Member States, followed by The Bahamas and Antigua and Barbuda. In 6 countries, Belize, Dominica, Guyana, St. Kitts, St. Vincent and the Grenadines, Suriname and Trinidad and Tobago, the percentage of the working age population for women actively involved in the production of economic goods and services was below 50 per cent. In all the countries, with the exception of Grenada and Montserrat 58 per cent, St. Kitts and Nevis 57 per cent, in 2001 and Suriname 63 per cent in 2004, men were at least 70 per cent likely to have participated in the labour force. In the case of Belize, Guyana and Suriname men are at least twice as likely than women to have either had a job, sought work or available for work during the period 1998-2004.

The largest disparity in labour force participation rates in any single year was observed in 2002 in Guyana with 44 per cent, in 1998 & 2002 in Belize with 41 per cent, in 2001 St. Vincent and the Grenadines with 30 per cent, in 2001 Trinidad and Tobago with 29 per cent and in 2004 Suriname with 26 per cent. In the case of Belize the difference in rates fell from 41 per cent in 1998 to 22 per cent in 2000; in that very year the rates for women and men declined by 14 per cent and 32 per cent respectively and stands out as among the largest single drop in rates amongst the member states for the period.

Between 1998-2004 the gap between women and men's participation showed very little change. In fact in the case of Belize and Jamaica, the difference in the rates in 1998 were the same as those in 2002 while a similar occurrence was noted in the Bahamas between 1999-2004. Only in the case of Saint Lucia, Barbados and Trinidad and Tobago was there evidence to suggest that the gap in economic participation rates was in fact narrowing while in the case of Dominica and Grenada for the period 1998-2001, the gap widened. In 1998, participation rates for women in Saint Lucia lagged behind their male counterparts by 19 percent but by 2004 the lag had decreased to 14 per cent a drop of 5 percentage points over a seven year period. In Barbados and Trinidad and Tobago this decline was less pronounced, with a decline of 2 and 1 percentage points respectively for the period 1998-2002.

The largest change of participation rates in any given year was recorded in the Bahamas where between 1998-1999, the rates of women increased by 18 per cent compared to 24 per cent for men. While there was drop in the rates for Belize 1999-2000 (Women 15 per cent; Men 32 per cent), Dominica 1999-2001 (Women 15 per cent; Men 12 per cent), and Grenada where the rates for both women and men the rates dropped by 16 per cent.

According to **Table 4.7** the 25-44 age group had the largest share of the total labour force while the 65+ category had the lowest for all the Member States and Associate Members. Generally with the exception of Belize, Grenada, Saint Lucia and Trinidad and Tobago, the participation rates of women and men in the Member States and Associate Members who are between the ages of 25-44 years are approximately 3-4 times higher than those who are between the ages of 15-24 years and 2-3 times those who are in the age group 45-64 years.

Table 4.7 Percent of Total Labour Force by Broad Age Groups: 1998 – 2005

| Country   | Year        | % of Labour Force in age group 15 - 24 |             |             | % of Labour Force in age group 25 - 44 |             |             | % of Labour Force in age group 45 - 64 |             |             |
|-----------|-------------|----------------------------------------|-------------|-------------|----------------------------------------|-------------|-------------|----------------------------------------|-------------|-------------|
|           |             | Women                                  | Men         | Total       | Women                                  | Men         | Total       | Women                                  | Men         | Total       |
| <b>AG</b> | <b>2001</b> | <b>7.5</b>                             | <b>8.3</b>  | <b>15.8</b> | <b>29.7</b>                            | <b>27.6</b> | <b>57.3</b> | <b>11.3</b>                            | <b>11.9</b> | <b>23.2</b> |
| <b>BS</b> | 1998        | 9.4                                    | 10.3        | 19.6        | 29.9                                   | 28.6        | 58.5        | 9.1                                    | 9.8         | 18.9        |
|           | 1999        | 8.6                                    | 10.3        | 18.9        | 28.3                                   | 28.4        | 56.8        | 9.5                                    | 11.5        | 21.0        |
|           | 2001        | 7.3                                    | 11.0        | 18.4        | 29.7                                   | 27.6        | 57.3        | 10.3                                   | 11.2        | 21.5        |
|           | 2002        | 8.4                                    | 8.6         | 17.1        | 28.4                                   | 28.2        | 56.6        | 10.7                                   | 12.3        | 22.9        |
|           | 2003        | 8.7                                    | 9.7         | 18.4        | 27.9                                   | 26.9        | 54.8        | 11.4                                   | 12.2        | 23.6        |
|           | 2004        | 8.3                                    | 9.1         | 17.4        | 27.2                                   | 26.7        | 53.9        | 12.2                                   | 13.6        | 25.9        |
| <b>BB</b> | 1998        | 7.8                                    | 9.1         | 16.9        | 28.2                                   | 28.4        | 56.6        | 11.9                                   | 13.6        | 25.5        |
|           | 1999        | 8.1                                    | 9.3         | 17.4        | 27.0                                   | 28.1        | 55.0        | 12.5                                   | 14.0        | 26.4        |
|           | <b>2000</b> | <b>7.1</b>                             | <b>8.5</b>  | <b>15.6</b> | <b>27.0</b>                            | <b>28.1</b> | <b>55.1</b> | <b>13.0</b>                            | <b>14.9</b> | <b>27.8</b> |
|           | 2001        | 7.2                                    | 8.4         | 15.6        | 26.2                                   | 26.7        | 52.9        | 14.5                                   | 15.6        | 30.0        |
|           | 2002        | 7.0                                    | 8.5         | 15.5        | 26.3                                   | 26.2        | 52.4        | 14.5                                   | 16.0        | 30.5        |
| <b>BZ</b> | 1998        | 10.8                                   | 18.9        | 29.7        | 18.6                                   | 29.0        | 47.6        | 5.3                                    | 13.7        | 18.9        |
|           | 1999        | 10.6                                   | 18.4        | 29.0        | 17.5                                   | 30.3        | 47.8        | 5.0                                    | 13.5        | 18.5        |
|           | <b>2000</b> | <b>12.2</b>                            | <b>19.2</b> | <b>31.4</b> | <b>17.6</b>                            | <b>31.1</b> | <b>48.7</b> | <b>5.0</b>                             | <b>11.6</b> | <b>16.6</b> |
|           | 2001        | 9.7                                    | 17.6        | 27.2        | 18.2                                   | 31.5        | 49.6        | 5.6                                    | 13.3        | 18.8        |
|           | 2002        | 8.9                                    | 17.8        | 26.8        | 17.9                                   | 32.3        | 50.2        | 5.4                                    | 14.0        | 19.4        |
| <b>DM</b> | 1999        | 7.1                                    | 11.5        | 18.6        | 21.7                                   | 29.1        | 50.9        | 9.9                                    | 15.8        | 25.7        |
|           | <b>2001</b> | <b>6.8</b>                             | <b>10.1</b> | <b>16.9</b> | <b>22.0</b>                            | <b>32.9</b> | <b>54.9</b> | <b>8.9</b>                             | <b>15.2</b> | <b>24.1</b> |
| <b>GD</b> | 1998        | 10.3                                   | 13.3        | 23.6        | 22.8                                   | 27.4        | 50.2        | 8.7                                    | 13.0        | 21.7        |
|           | <b>2001</b> | <b>9.1</b>                             | <b>12.7</b> | <b>21.8</b> | <b>22.0</b>                            | <b>31.0</b> | <b>53.0</b> | <b>8.3</b>                             | <b>13.6</b> | <b>22.0</b> |
| <b>GY</b> | <b>2002</b> | <b>7.7</b>                             | <b>15.9</b> | <b>23.6</b> | <b>16.1</b>                            | <b>37.1</b> | <b>53.2</b> | <b>6.1</b>                             | <b>14.5</b> | <b>20.6</b> |
| <b>JM</b> | 1998        | 11.6                                   | 13.5        | 25.1        | 23.8                                   | 26.0        | 49.7        | 8.6                                    | 11.5        | 20.2        |
|           | 1999        | 11.2                                   | 13.8        | 24.9        | 23.5                                   | 26.4        | 49.9        | 8.5                                    | 11.7        | 20.2        |
|           | 2000        | 10.7                                   | 13.3        | 24.0        | 23.7                                   | 26.9        | 50.6        | 8.5                                    | 11.9        | 20.5        |
|           | 2001        | 9.8                                    | 13.3        | 23.1        | 23.2                                   | 26.8        | 50.0        | 9.3                                    | 12.2        | 21.5        |

Census Years are in ***Bold Italics***

Table 4.7 (a) Percent of Total Labour Force by Broad Age Groups: 1998 – 2005

| Country   | Year        | % of Labour Force in age group 15 - 64 |             |             | % of Labour Force in age group 65+ |            |            | Total All Age Group (15+) |             |              |
|-----------|-------------|----------------------------------------|-------------|-------------|------------------------------------|------------|------------|---------------------------|-------------|--------------|
|           |             | Women                                  | Men         | Total       | Women                              | Men        | Total      | Women                     | Men         | Total        |
| <b>AG</b> | <b>2001</b> | <b>48.6</b>                            | <b>47.9</b> | <b>96.4</b> | <b>1.1</b>                         | <b>2.7</b> | <b>3.8</b> | <b>49.6</b>               | <b>50.4</b> | <b>100.0</b> |
| <b>BS</b> | 1998        | 48.4                                   | 48.7        | 97.0        | 1.3                                | 1.7        | 3.0        | 49.7                      | 50.3        | 100.0        |
|           | 1999        | 46.4                                   | 50.2        | 96.6        | 1.5                                | 1.9        | 3.4        | 47.9                      | 52.1        | 100.0        |
|           | 2001        | 47.4                                   | 49.9        | 97.2        | 1.1                                | 1.6        | 2.8        | 48.5                      | 51.5        | 100.0        |
|           | 2002        | 47.5                                   | 49.1        | 96.6        | 1.3                                | 2.1        | 3.4        | 48.8                      | 51.2        | 100.0        |
|           | 2003        | 48.1                                   | 48.7        | 96.8        | 1.3                                | 1.9        | 3.2        | 49.4                      | 50.6        | 100.0        |
|           | 2004        | 47.7                                   | 49.4        | 97.1        | 1.1                                | 1.8        | 2.9        | 48.8                      | 51.2        | 100.0        |
| <b>BB</b> | 1998        | 47.9                                   | 51.0        | 98.9        | 0.4                                | 0.7        | 1.1        | 48.3                      | 51.7        | 100.0        |
|           | 1999        | 47.5                                   | 51.3        | 98.9        | 0.3                                | 0.9        | 1.1        | 47.8                      | 52.2        | 100.0        |
|           | <b>2000</b> | <b>47.0</b>                            | <b>51.5</b> | <b>98.5</b> | <b>0.5</b>                         | <b>1.0</b> | <b>1.5</b> | <b>47.5</b>               | <b>52.5</b> | <b>100.0</b> |
|           | 2001        | 47.8                                   | 50.7        | 98.5        | 0.6                                | 1.0        | 1.5        | 48.4                      | 51.6        | 100.0        |
|           | 2002        | 47.8                                   | 50.7        | 98.5        | 0.6                                | 1.0        | 1.5        | 48.3                      | 51.7        | 100.0        |
| <b>BZ</b> | 1998        | 34.6                                   | 61.6        | 96.2        | 0.8                                | 3.0        | 3.8        | 35.4                      | 64.6        | 100.0        |
|           | 1999        | 33.1                                   | 62.2        | 95.2        | 0.8                                | 4.0        | 4.8        | 33.9                      | 66.1        | 100.0        |
|           | <b>2000</b> | <b>34.8</b>                            | <b>62.0</b> | <b>96.7</b> | <b>0.7</b>                         | <b>2.5</b> | <b>3.3</b> | <b>35.5</b>               | <b>64.5</b> | <b>100.0</b> |
|           | 2001        | 33.4                                   | 62.3        | 95.7        | 0.8                                | 3.5        | 4.3        | 34.2                      | 65.8        | 100.0        |
|           | 2002        | 32.2                                   | 64.2        | 96.3        | 0.6                                | 3.1        | 3.7        | 32.8                      | 67.2        | 100.0        |
| <b>DM</b> | 1999        | 38.7                                   | 56.4        | 95.1        | 2.3                                | 2.6        | 4.9        | 40.9                      | 59.1        | 100.0        |
|           | <b>2001</b> | <b>37.6</b>                            | <b>58.3</b> | <b>95.9</b> | <b>1.3</b>                         | <b>2.8</b> | <b>4.1</b> | <b>38.9</b>               | <b>61.1</b> | <b>100.0</b> |
| <b>GD</b> | 1998        | 41.8                                   | 53.7        | 95.5        | 1.7                                | 2.8        | 4.5        | 43.5                      | 56.5        | 100.0        |
|           | <b>2001</b> | <b>39.5</b>                            | <b>57.3</b> | <b>96.7</b> | <b>1.2</b>                         | <b>2.1</b> | <b>3.3</b> | <b>40.6</b>               | <b>59.4</b> | <b>100.0</b> |
| <b>GY</b> | <b>2002</b> | <b>29.9</b>                            | <b>67.5</b> | <b>97.4</b> | <b>0.7</b>                         | <b>1.9</b> | <b>2.6</b> | <b>30.6</b>               | <b>69.4</b> | <b>100.0</b> |
| <b>JM</b> | 1998        | 44.0                                   | 51.0        | 95.0        | 1.6                                | 3.4        | 5.0        | 45.6                      | 54.4        | 100.0        |
|           | 1999        | 43.2                                   | 51.8        | 95.0        | 1.5                                | 3.5        | 5.0        | 44.7                      | 55.3        | 100.0        |
|           | 2000        | 42.9                                   | 52.2        | 95.1        | 1.6                                | 3.3        | 4.9        | 44.5                      | 55.5        | 100.0        |
|           | 2001        | 42.3                                   | 52.4        | 94.7        | 1.6                                | 3.7        | 5.3        | 43.9                      | 56.1        | 100.0        |

Census Years are in ***Bold Italics***

Table 4.7 Percent of Total Labour Force by Broad Age Groups: 1998 – 2005

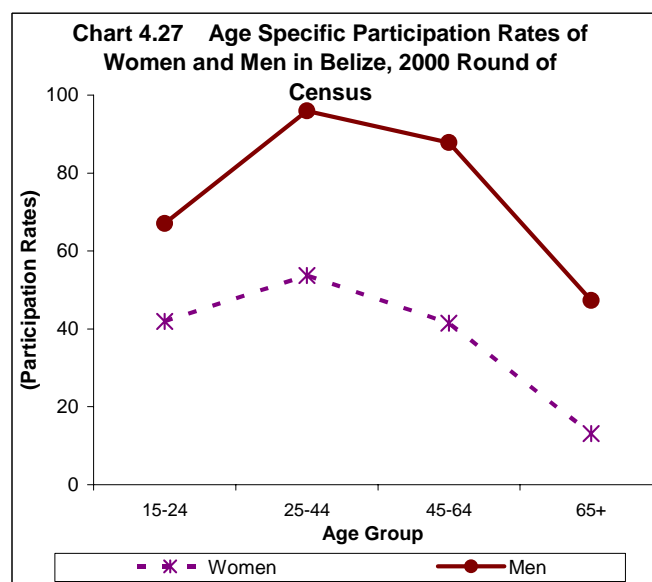
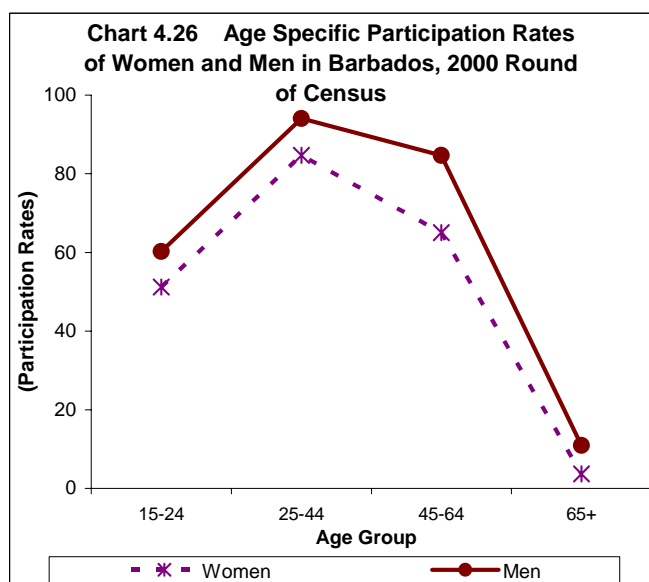
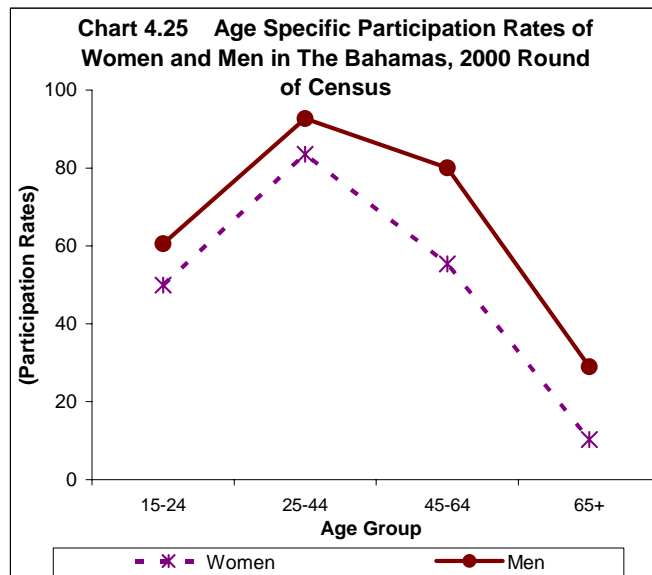
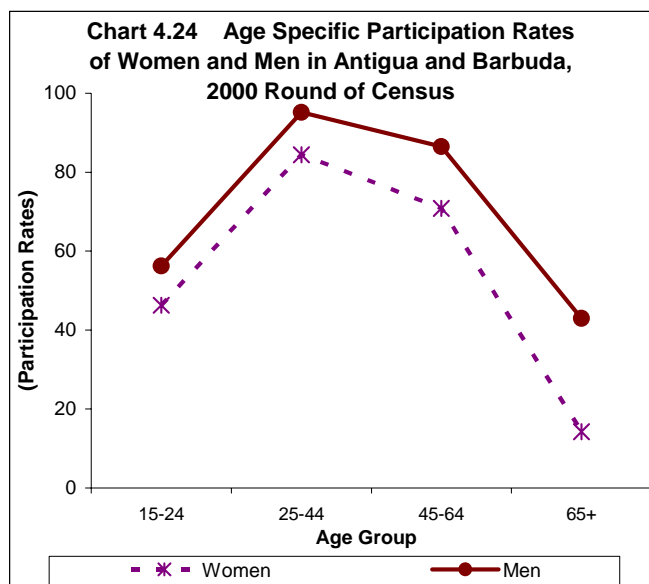
| Country                  | Year        | % of Labour Force in age group 15 - 24 |             |             | % of Labour Force in age group 25 - 44 |             |             | % of Labour Force in age group 45 - 64 |             |             |
|--------------------------|-------------|----------------------------------------|-------------|-------------|----------------------------------------|-------------|-------------|----------------------------------------|-------------|-------------|
|                          |             | Women                                  | Men         | Total       | Women                                  | Men         | Total       | Women                                  | Men         | Total       |
| <b>MS</b>                | <b>2001</b> | <b>5.8</b>                             | <b>7.5</b>  | <b>13.3</b> | <b>24.0</b>                            | <b>29.2</b> | <b>53.2</b> | <b>11.9</b>                            | <b>18.3</b> | <b>30.2</b> |
| <b>KN</b>                | <b>2001</b> | <b>9.3</b>                             | <b>10.6</b> | <b>19.9</b> | <b>26.8</b>                            | <b>29.1</b> | <b>55.8</b> | <b>9.3</b>                             | <b>12.2</b> | <b>21.5</b> |
| <b>LC</b>                | 1998        | 10.5                                   | 14.0        | 24.5        | 24.1                                   | 25.5        | 49.6        | 9.5                                    | 11.7        | 21.2        |
|                          | 1999        | 12.0                                   | 13.1        | 25.1        | 25.6                                   | 24.3        | 49.9        | 8.7                                    | 11.4        | 20.2        |
|                          | 2000        | 10.7                                   | 11.9        | 22.6        | 25.0                                   | 25.5        | 50.5        | 9.5                                    | 11.7        | 21.1        |
|                          | <b>2001</b> | <b>9.9</b>                             | <b>13.6</b> | <b>23.6</b> | <b>23.3</b>                            | <b>28.8</b> | <b>52.1</b> | <b>8.1</b>                             | <b>12.0</b> | <b>20.1</b> |
|                          | 2002        | 10.4                                   | 11.6        | 22.0        | 24.2                                   | 26.6        | 50.7        | 9.6                                    | 10.1        | 19.8        |
|                          | 2003        | 9.1                                    | 11.0        | 20.0        | 25.6                                   | 26.7        | 52.4        | 9.2                                    | 12.2        | 21.4        |
|                          | 2004        | 9.0                                    | 11.6        | 20.6        | 25.4                                   | 25.5        | 50.9        | 9.9                                    | 13.1        | 23.0        |
| <b>VC</b>                | <b>2001</b> | <b>8.7</b>                             | <b>15.6</b> | <b>24.3</b> | <b>20.7</b>                            | <b>32.9</b> | <b>53.5</b> | <b>7.0</b>                             | <b>12.6</b> | <b>19.7</b> |
| <b>SR</b>                | <b>2004</b> | <b>5.5</b>                             | <b>11.3</b> | <b>16.7</b> | <b>22.1</b>                            | <b>37.3</b> | <b>59.4</b> | <b>9.1</b>                             | <b>14.7</b> | <b>23.8</b> |
| <b>TT</b>                | 1998        | 8.6                                    | 13.3        | 21.8        | 21.8                                   | 32.3        | 54.1        | 7.5                                    | 15.1        | 22.6        |
|                          | 1999        | 8.6                                    | 13.6        | 22.2        | 21.3                                   | 31.5        | 52.8        | 7.8                                    | 15.5        | 23.3        |
|                          | <b>2000</b> | <b>8.9</b>                             | <b>13.9</b> | <b>22.8</b> | <b>20.5</b>                            | <b>30.3</b> | <b>50.8</b> | <b>8.5</b>                             | <b>16.3</b> | <b>24.8</b> |
|                          | 2001        | 8.2                                    | 13.1        | 21.3        | 20.9                                   | 31.2        | 52.1        | 8.6                                    | 16.5        | 25.1        |
|                          | 2002        | 8.5                                    | 12.1        | 20.6        | 21.0                                   | 30.8        | 51.7        | 9.2                                    | 17.0        | 26.2        |
|                          | 2003        | 9.0                                    | 12.1        | 21.1        | 20.0                                   | 29.9        | 49.9        | 10.1                                   | 17.5        | 27.6        |
|                          | 2004        | 9.0                                    | 12.1        | 21.1        | 20.6                                   | 28.5        | 49.1        | 11.0                                   | 17.4        | 28.5        |
|                          | 2005        | 9.1                                    | 12.5        | 21.7        | 20.7                                   | 27.7        | 48.4        | 11.2                                   | 17.2        | 28.4        |
| <b>ASSOCIATE MEMBERS</b> |             |                                        |             |             |                                        |             |             |                                        |             |             |
| <b>AI</b>                | <b>2001</b> | <b>8.9</b>                             | <b>9.6</b>  | <b>18.5</b> | <b>27.4</b>                            | <b>29.0</b> | <b>56.4</b> | <b>9.5</b>                             | <b>12.6</b> | <b>22.2</b> |
| <b>BM</b>                | 1999        | 5.3                                    | 4.7         | 10.0        | 26.9                                   | 27.3        | 54.2        | 15.4                                   | 16.1        | 31.5        |
|                          | <b>2000</b> | <b>5.0</b>                             | <b>5.2</b>  | <b>10.2</b> | <b>25.7</b>                            | <b>27.3</b> | <b>53.0</b> | <b>15.7</b>                            | <b>16.8</b> | <b>32.5</b> |
|                          | 2001        | 4.3                                    | 4.1         | 8.4         | 25.9                                   | 27.4        | 53.3        | 16.7                                   | 17.2        | 33.9        |
|                          | 2002        | 4.2                                    | 3.5         | 7.7         | 25.6                                   | 27.4        | 53.0        | 17.1                                   | 17.7        | 34.9        |
| <b>TC</b>                | <b>2001</b> | <b>7.5</b>                             | <b>7.8</b>  | <b>15.3</b> | <b>27.7</b>                            | <b>35.0</b> | <b>62.7</b> | <b>8.1</b>                             | <b>11.9</b> | <b>20.0</b> |

Census Years are in ***Bold Italics***

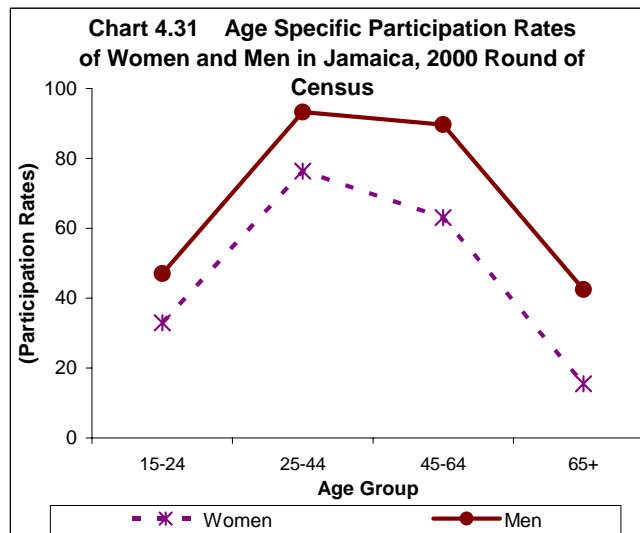
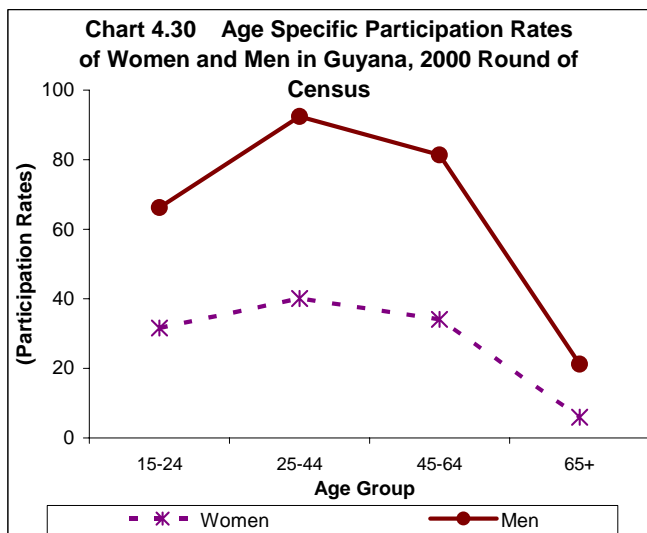
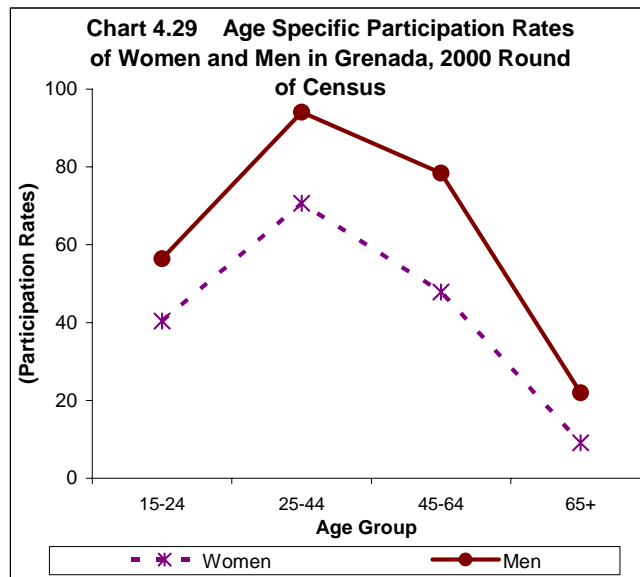
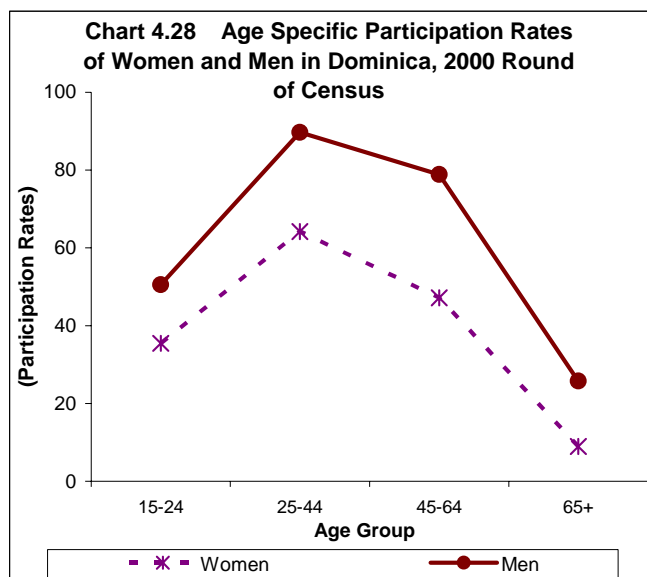
Table 4.7 (a) Percent of Total Labour Force by Broad Age Groups: 1998 – 2005

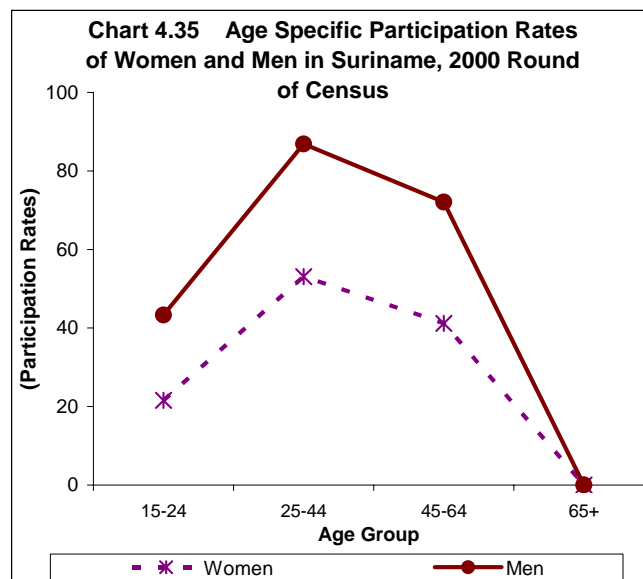
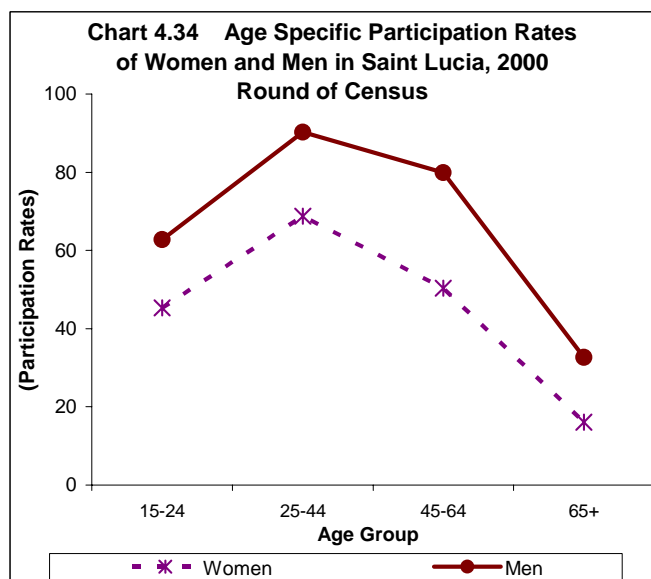
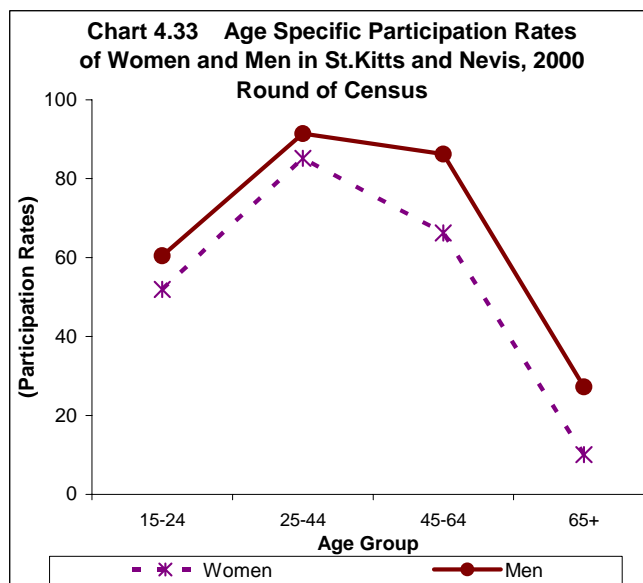
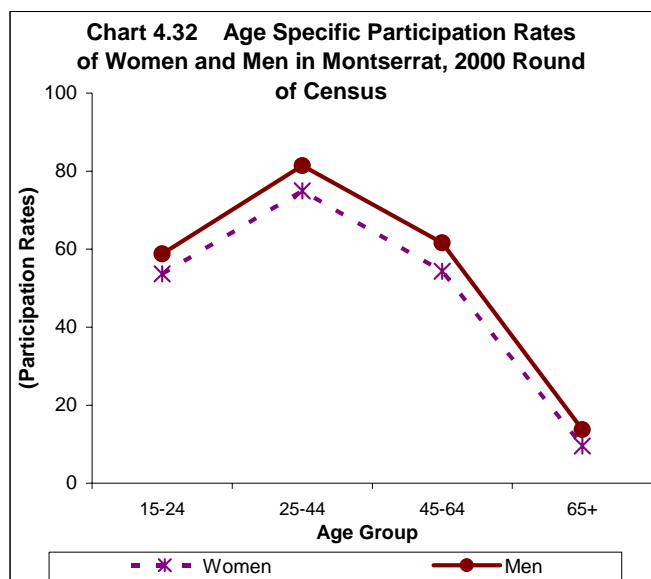
| Country           | Year        | % of Labour Force in age group 15 - 64 |             |              | % of Labour Force in age group 65+ |            |            | Total All Age Group (15+) |             |              |
|-------------------|-------------|----------------------------------------|-------------|--------------|------------------------------------|------------|------------|---------------------------|-------------|--------------|
|                   |             | Women                                  | Men         | Total        | Women                              | Men        | Total      | Women                     | Men         | Total        |
| MS                | <b>2001</b> | <b>41.7</b>                            | <b>55.1</b> | <b>96.7</b>  | <b>1.2</b>                         | <b>2.0</b> | <b>3.3</b> | <b>42.9</b>               | <b>57.1</b> | <b>100.0</b> |
| KN                | <b>2001</b> | <b>45.3</b>                            | <b>51.9</b> | <b>97.2</b>  | <b>0.9</b>                         | <b>1.9</b> | <b>2.8</b> | <b>46.2</b>               | <b>53.8</b> | <b>100.0</b> |
| LC                | 1998        | 44.1                                   | 51.2        | 95.3         | 1.2                                | 3.5        | 4.7        | 45.3                      | 54.7        | 100.0        |
|                   | 1999        | 46.4                                   | 48.8        | 95.2         | 1.8                                | 3.1        | 4.8        | 48.1                      | 51.9        | 100.0        |
|                   | 2000        | 45.1                                   | 49.1        | 94.2         | 2.1                                | 3.7        | 5.8        | 47.2                      | 52.8        | 100.0        |
|                   | <b>2001</b> | <b>41.3</b>                            | <b>54.4</b> | <b>95.7</b>  | <b>1.6</b>                         | <b>2.7</b> | <b>4.3</b> | <b>42.9</b>               | <b>57.1</b> | <b>100.0</b> |
|                   | 2002        | 44.2                                   | 48.3        | 92.5         | 3.0                                | 4.5        | 7.5        | 47.2                      | 52.8        | 100.0        |
|                   | 2003        | 43.9                                   | 49.9        | 93.8         | 2.5                                | 3.7        | 6.2        | 46.3                      | 53.7        | 100.0        |
|                   | 2004        | 44.3                                   | 50.2        | 94.5         | 2.1                                | 3.4        | 5.5        | 46.4                      | 53.6        | 100.0        |
| VC                | <b>2001</b> | <b>36.4</b>                            | <b>61.0</b> | <b>97.5</b>  | <b>0.7</b>                         | <b>1.8</b> | <b>2.5</b> | <b>37.2</b>               | <b>62.8</b> | <b>100.0</b> |
| SR                | <b>2004</b> | <b>36.7</b>                            | <b>63.3</b> | <b>100.0</b> | -                                  | -          | -          | <b>36.7</b>               | <b>63.3</b> | <b>100.0</b> |
| TT                | 1998        | 37.9                                   | 60.6        | 98.5         | 0.4                                | 1.1        | 1.5        | 38.3                      | 61.7        | 100.0        |
|                   | 1999        | 37.8                                   | 60.6        | 98.3         | 0.5                                | 1.2        | 1.7        | 38.2                      | 61.8        | 100.0        |
|                   | <b>2000</b> | <b>37.9</b>                            | <b>60.5</b> | <b>98.4</b>  | <b>0.5</b>                         | <b>1.1</b> | <b>1.6</b> | <b>38.3</b>               | <b>61.7</b> | <b>100.0</b> |
|                   | 2001        | 37.7                                   | 60.8        | 98.5         | 0.5                                | 1.1        | 1.5        | 38.1                      | 61.9        | 100.0        |
|                   | 2002        | 38.7                                   | 59.9        | 98.6         | 0.5                                | 1.0        | 1.4        | 39.1                      | 60.9        | 100.0        |
|                   | 2003        | 39.0                                   | 59.5        | 98.5         | 0.4                                | 1.1        | 1.5        | 39.4                      | 60.6        | 100.0        |
|                   | 2004        | 40.6                                   | 58.0        | 98.7         | 0.4                                | 0.9        | 1.3        | 41.0                      | 59.0        | 100.0        |
|                   | 2005        | 40.9                                   | 57.5        | 98.4         | 0.4                                | 1.2        | 1.6        | 41.4                      | 58.6        | 100.0        |
| ASSOCIATE MEMBERS |             |                                        |             |              |                                    |            |            |                           |             |              |
| AI                | <b>2001</b> | <b>45.8</b>                            | <b>51.3</b> | <b>97.1</b>  | <b>0.9</b>                         | <b>2.0</b> | <b>2.9</b> | <b>46.7</b>               | <b>53.3</b> | <b>100.0</b> |
| BM                | 1999        | 47.6                                   | 48.1        | 95.7         | 1.7                                | 2.6        | 4.3        | 49.3                      | 50.7        | 100.0        |
|                   | <b>2000</b> | <b>46.5</b>                            | <b>49.3</b> | <b>95.8</b>  | <b>1.8</b>                         | <b>2.6</b> | <b>4.4</b> | <b>48.2</b>               | <b>51.8</b> | <b>100.0</b> |
|                   | 2001        | 46.9                                   | 48.7        | 95.6         | 1.7                                | 2.6        | 4.4        | 48.7                      | 51.3        | 100.0        |
|                   | 2002        | 46.9                                   | 48.6        | 95.5         | 1.8                                | 2.7        | 4.5        | 48.7                      | 51.3        | 100.0        |
| TC                | <b>2001</b> | <b>43.2</b>                            | <b>54.7</b> | <b>98.0</b>  | <b>0.6</b>                         | <b>1.4</b> | <b>2.0</b> | <b>43.9</b>               | <b>56.1</b> | <b>100.0</b> |

Census Years are in ***Bold Italics***









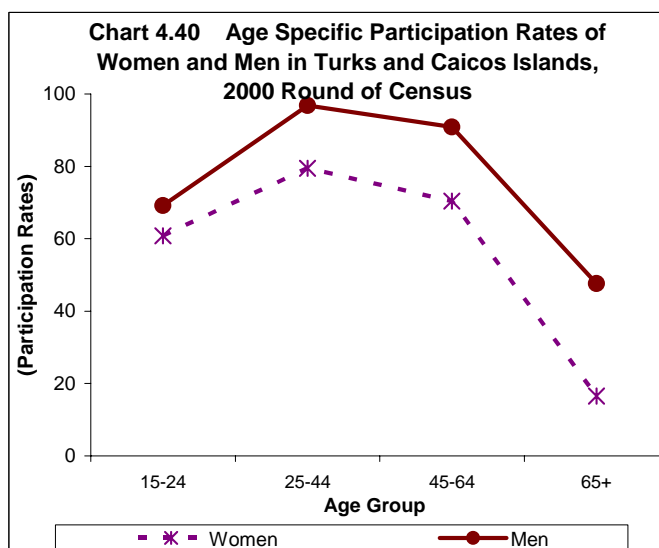
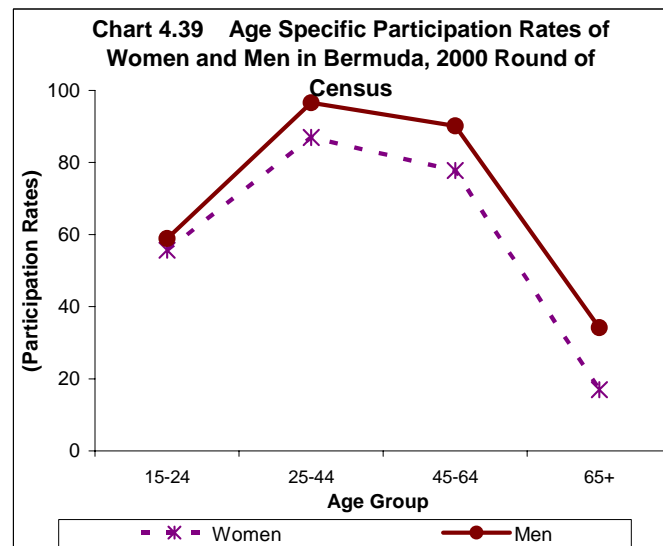
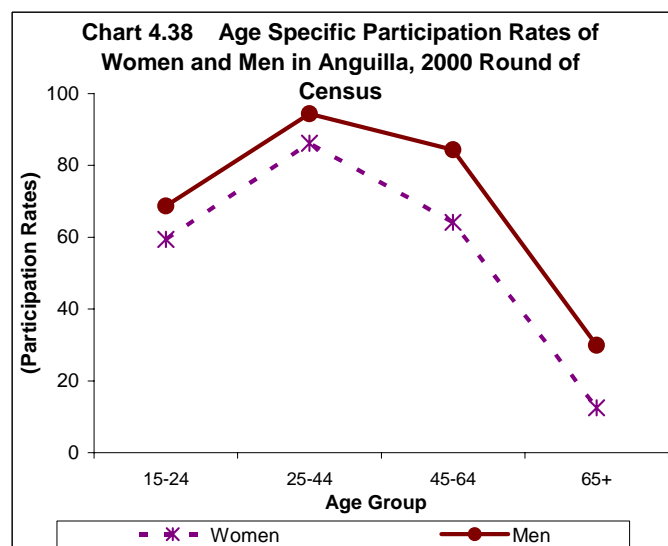
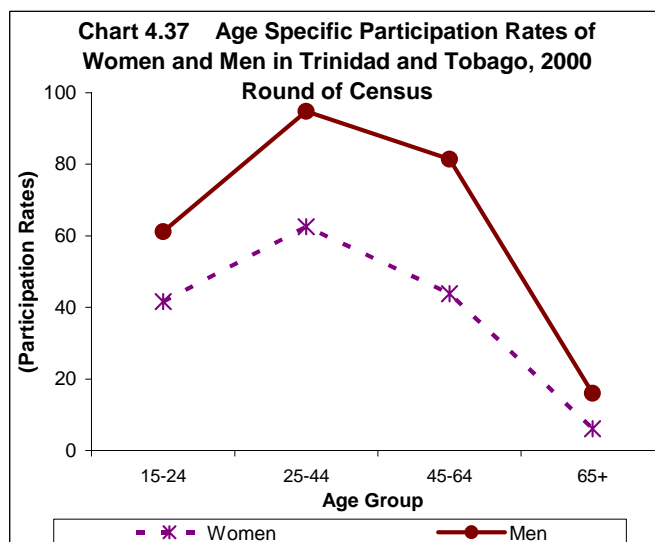
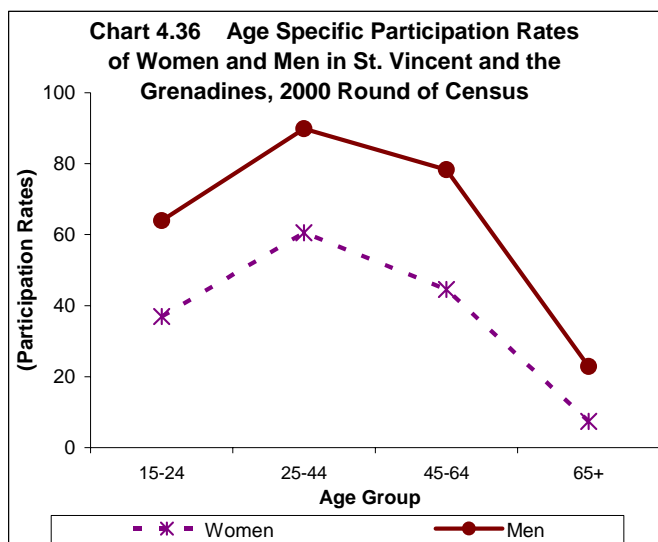


Table 4.8 (a) Labour Force Participation rate by Broad Age Groups: 1998 - 2004

| Country   | Year        | 15 - 24     |             |             | 25 - 44     |             |             | 45 - 64     |             |             |
|-----------|-------------|-------------|-------------|-------------|-------------|-------------|-------------|-------------|-------------|-------------|
|           |             | Women       | Men         | Total       | Women       | Men         | Total       | Women       | Men         | Total       |
| <b>AG</b> | <b>2001</b> | <b>46.3</b> | <b>56.2</b> | <b>51.0</b> | <b>84.4</b> | <b>95.1</b> | <b>89.3</b> | <b>70.8</b> | <b>86.5</b> | <b>78.1</b> |
| <b>BS</b> | 1998        | 40.6        | 43.7        | 42.0        | 67.5        | 67.1        | 67.3        | 23.5        | 30.9        | 27.0        |
|           | 1999        | 53.0        | 61.9        | 57.5        | 88.6        | 92.4        | 90.5        | 30.7        | 47.1        | 38.5        |
|           | 2001        | 46.7        | 70.6        | 58.6        | 92.3        | 92.1        | 92.2        | 32.0        | 39.2        | 35.4        |
|           | 2002        | 54.2        | 56.0        | 55.1        | 88.9        | 95.2        | 91.9        | 33.8        | 46.8        | 40.0        |
|           | 2003        | 57.2        | 64.4        | 60.8        | 89.6        | 92.8        | 91.2        | 34.3        | 50.6        | 42.0        |
|           | 2004        | 54.6        | 60.3        | 57.4        | 87.9        | 93.0        | 90.3        | 34.5        | 54.9        | 44.1        |
| <b>BB</b> | 1998        | 55.7        | 65.3        | 60.5        | 89.3        | 95.6        | 92.3        | 63.7        | 85.5        | 73.7        |
|           | 1999        | 55.4        | 65.7        | 60.4        | 87.7        | 96.3        | 91.9        | 66.4        | 84.1        | 74.7        |
|           | <b>2000</b> | <b>51.2</b> | <b>60.2</b> | <b>55.7</b> | <b>84.7</b> | <b>94.1</b> | <b>89.2</b> | <b>65.1</b> | <b>84.7</b> | <b>74.2</b> |
|           | 2001        | 56.1        | 62.6        | 59.4        | 88.4        | 96.3        | 92.2        | 69.8        | 86.3        | 77.4        |
|           | 2002        | 54.1        | 62.2        | 58.3        | 87.5        | 95.7        | 91.4        | 70.0        | 85.8        | 77.5        |
| <b>BZ</b> | 1998        | 34.7        | 61.6        | 48.1        | 52.9        | 97.1        | 73.2        | 36.1        | 90.2        | 63.7        |
|           | 1999        | 35.2        | 61.9        | 48.5        | 50.6        | 97.0        | 72.7        | 35.8        | 90.8        | 64.2        |
|           | <b>2000</b> | <b>41.9</b> | <b>67.0</b> | <b>54.4</b> | <b>53.7</b> | <b>96.0</b> | <b>74.7</b> | <b>41.5</b> | <b>87.8</b> | <b>65.8</b> |
|           | 2001        | 32.9        | 60.1        | 46.4        | 51.6        | 96.6        | 73.2        | 39.3        | 89.7        | 65.0        |
|           | 2002        | 29.6        | 60.4        | 44.9        | 48.1        | 96.2        | 71.0        | 35.7        | 89.9        | 63.3        |
| <b>DM</b> | 1999        | 47.5        | 64.3        | 56.7        | 76.0        | 93.1        | 84.9        | 56.3        | 86.4        | 71.7        |
|           | <b>2001</b> | <b>35.4</b> | <b>50.5</b> | <b>43.2</b> | <b>64.2</b> | <b>89.7</b> | <b>77.4</b> | <b>47.2</b> | <b>78.9</b> | <b>63.3</b> |
| <b>GD</b> | 1998        | 52.6        | 68.4        | 60.5        | 78.6        | 95.2        | 86.8        | 53.1        | 81.6        | 67.1        |
|           | <b>2001</b> | <b>40.4</b> | <b>56.4</b> | <b>48.4</b> | <b>70.7</b> | <b>94.1</b> | <b>82.7</b> | <b>47.9</b> | <b>78.4</b> | <b>63.1</b> |
| <b>GY</b> | <b>2002</b> | <b>31.6</b> | <b>66.2</b> | <b>48.8</b> | <b>40.1</b> | <b>92.4</b> | <b>66.3</b> | <b>34.1</b> | <b>81.3</b> | <b>57.6</b> |
| <b>JM</b> | 1998        | 42.5        | 51.3        | 46.8        | 79.3        | 95.2        | 86.8        | 65.6        | 89.2        | 77.2        |
|           | 1999        | 40.2        | 51.2        | 45.6        | 77.3        | 94.8        | 85.6        | 63.6        | 88.7        | 76.1        |
|           | 2000        | 38.3        | 49.5        | 43.8        | 88.6        | 88.7        | 88.7        | 62.5        | 89.3        | 75.7        |
|           | 2001        | 33.0        | 47.1        | 39.9        | 76.4        | 93.3        | 84.6        | 63.1        | 89.7        | 75.8        |

Census Years are in ***Bold Italics***

**Table 4.8 (a) Cont'd Labour Force Participation rate by Broad Age Groups:  
1998 – 2004**

| Country   | Year        | 15 - 64     |             |             | 65+         |             |             | Total All Age Group (15+) |             |             |
|-----------|-------------|-------------|-------------|-------------|-------------|-------------|-------------|---------------------------|-------------|-------------|
|           |             | Women       | Men         | Total       | Women       | Men         | Total       | Women                     | Men         | Total       |
| <b>AG</b> | <b>2001</b> | <b>72.0</b> | <b>83.1</b> | <b>77.1</b> | <b>14.3</b> | <b>43.0</b> | <b>26.8</b> | <b>66.2</b>               | <b>79.4</b> | <b>72.2</b> |
| <b>BS</b> | 1998        | 55.5        | 57.6        | 56.5        | 10.4        | 21.8        | 15.2        | 52.6                      | 56.1        | 54.3        |
|           | 1999        | 74.0        | 82.4        | 78.1        | 12.8        | 28.1        | 19.2        | 70.3                      | 80.5        | 75.3        |
|           | 2001        | 74.8        | 83.7        | 79.1        | 10.7        | 24.5        | 16.4        | 70.2                      | 80.9        | 75.4        |
|           | 2002        | 75.1        | 82.6        | 78.8        | 13.6        | 32.1        | 21.3        | 70.8                      | 80.6        | 75.5        |
|           | 2003        | 77.0        | 83.2        | 80.0        | 13.5        | 38.2        | 24.0        | 72.6                      | 80.7        | 76.5        |
|           | 2004        | 76.1        | 84.2        | 80.0        | 12.1        | 36.8        | 22.5        | 71.4                      | 81.5        | 76.2        |
| <b>BB</b> | 1998        | 74.5        | 85.8        | 79.9        | 2.7         | 7.0         | 4.5         | 62.0                      | 74.1        | 67.7        |
|           | 1999        | 74.1        | 85.7        | 79.7        | 2.1         | 8.8         | 4.9         | 61.6                      | 74.8        | 67.8        |
|           | <b>2000</b> | <b>71.7</b> | <b>83.7</b> | <b>77.5</b> | <b>3.7</b>  | <b>10.9</b> | <b>6.6</b>  | <b>60.2</b>               | <b>74.2</b> | <b>66.8</b> |
|           | 2001        | 75.7        | 85.6        | 80.5        | 4.4         | 11.0        | 7.1         | 63.9                      | 76.0        | 69.6        |
|           | 2002        | 75.0        | 84.9        | 79.8        | 4.2         | 10.5        | 6.8         | 62.8                      | 74.9        | 68.5        |
| <b>BZ</b> | 1998        | 42.8        | 81.4        | 61.5        | 11.7        | 45.1        | 28.2        | 40.5                      | 78.6        | 59.0        |
|           | 1999        | 42.1        | 82.0        | 61.7        | 11.5        | 55.3        | 33.6        | 39.6                      | 79.7        | 59.3        |
|           | <b>2000</b> | <b>47.1</b> | <b>83.4</b> | <b>65.3</b> | <b>13.1</b> | <b>47.3</b> | <b>30.0</b> | <b>44.7</b>               | <b>80.9</b> | <b>62.9</b> |
|           | 2001        | 42.4        | 81.3        | 61.6        | 12.3        | 51.5        | 32.6        | 40.1                      | 78.9        | 59.3        |
|           | 2002        | 39.1        | 81.6        | 59.8        | 8.7         | 44.0        | 26.6        | 36.8                      | 78.6        | 57.3        |
| <b>DM</b> | 1999        | 63.4        | 83.7        | 74.0        | 16.2        | 24.4        | 19.7        | 54.5                      | 75.5        | 65.2        |
|           | <b>2001</b> | <b>52.2</b> | <b>76.6</b> | <b>64.7</b> | <b>9.0</b>  | <b>25.8</b> | <b>16.3</b> | <b>45.1</b>               | <b>70.2</b> | <b>57.7</b> |
| <b>GD</b> | 1998        | 64.3        | 83.7        | 73.9        | 11.0        | 25.5        | 17.2        | 55.0                      | 75.7        | 65.0        |
|           | <b>2001</b> | <b>55.5</b> | <b>78.7</b> | <b>67.2</b> | <b>9.1</b>  | <b>21.9</b> | <b>14.6</b> | <b>48.5</b>               | <b>72.1</b> | <b>60.2</b> |
| <b>GY</b> | <b>2002</b> | <b>36.3</b> | <b>82.3</b> | <b>59.2</b> | <b>5.9</b>  | <b>21.2</b> | <b>13.0</b> | <b>34.1</b>               | <b>78.5</b> | <b>56.1</b> |
| <b>JM</b> | 1998        | 62.5        | 76.6        | 69.3        | 18.4        | 46.4        | 31.2        | 57.6                      | 73.6        | 65.3        |
|           | 1999        | 60.3        | 76.4        | 68.1        | 16.7        | 45.9        | 30.0        | 55.4                      | 73.3        | 64.1        |
|           | 2000        | 62.8        | 73.9        | 68.4        | 17.0        | 43.2        | 28.7        | 57.2                      | 70.9        | 64.1        |
|           | 2001        | 56.5        | 74.1        | 65.1        | 15.5        | 42.5        | 27.9        | 51.5                      | 70.6        | 60.7        |

Census Years are in ***Bold Italics***

Table 4.8 (a) Cont'd Labour Force Participation rate by Broad Age Groups:  
1998 - 2004

| Country           | Year        | 15 - 24     |             |             | 25 - 44     |             |             | 45 - 64     |             |             |
|-------------------|-------------|-------------|-------------|-------------|-------------|-------------|-------------|-------------|-------------|-------------|
|                   |             | Women       | Men         | Total       | Women       | Men         | Total       | Women       | Men         | Total       |
| MS                | <i>2001</i> | <i>53.7</i> | <i>58.8</i> | <i>56.4</i> | <i>74.9</i> | <i>81.4</i> | <i>78.3</i> | <i>54.3</i> | <i>61.6</i> | <i>58.5</i> |
| KN                | <i>2001</i> | <i>51.9</i> | <i>60.5</i> | <i>56.1</i> | <i>85.1</i> | <i>91.4</i> | <i>88.3</i> | <i>66.2</i> | <i>86.2</i> | <i>76.3</i> |
| LC                | 1998        | 51.1        | 64.2        | 57.8        | 80.6        | 94.4        | 87.2        | 58.8        | 87.6        | 71.8        |
|                   | 1999        | 56.1        | 64.6        | 60.2        | 81.6        | 95.4        | 87.8        | 60.4        | 85.1        | 72.3        |
|                   | 2000        | 57.2        | 61.5        | 59.4        | 83.4        | 95.3        | 89.0        | 61.2        | 85.4        | 72.6        |
|                   | <i>2001</i> | <i>45.3</i> | <i>62.8</i> | <i>54.0</i> | <i>68.8</i> | <i>90.2</i> | <i>79.2</i> | <i>50.4</i> | <i>79.9</i> | <i>64.7</i> |
|                   | 2002        | 47.5        | 56.5        | 51.8        | 78.8        | 90.6        | 84.6        | 62.1        | 80.8        | 70.5        |
|                   | 2003        | 56.0        | 62.6        | 59.4        | 83.4        | 92.7        | 87.9        | 58.1        | 83.5        | 70.3        |
|                   | 2004        | 52.2        | 62.0        | 57.3        | 83.1        | 93.3        | 87.9        | 60.8        | 82.6        | 71.5        |
| VC                | <i>2001</i> | <i>36.9</i> | <i>63.9</i> | <i>50.6</i> | <i>60.6</i> | <i>89.9</i> | <i>75.7</i> | <i>44.5</i> | <i>78.3</i> | <i>61.6</i> |
| SR                | <i>2004</i> | <i>21.6</i> | <i>43.3</i> | <i>32.6</i> | <i>53.1</i> | <i>86.9</i> | <i>70.3</i> | <i>41.2</i> | <i>72.1</i> | <i>56.0</i> |
| TT                | 1998        | 40.9        | 61.1        | 51.2        | 64.0        | 95.2        | 79.6        | 41.2        | 79.5        | 60.7        |
|                   | 1999        | 40.4        | 61.6        | 51.1        | 64.0        | 95.1        | 79.5        | 42.1        | 79.3        | 61.2        |
|                   | <i>2000</i> | <i>41.6</i> | <i>61.2</i> | <i>51.7</i> | <i>62.6</i> | <i>94.8</i> | <i>78.5</i> | <i>43.8</i> | <i>81.4</i> | <i>62.9</i> |
|                   | 2001        | 39.5        | 60.0        | 50.0        | 64.5        | 94.8        | 79.8        | 42.4        | 81.3        | 61.8        |
|                   | 2002        | 41.5        | 57.6        | 49.7        | 65.4        | 95.5        | 80.5        | 44.6        | 81.5        | 63.1        |
|                   | 2003        | 44.6        | 59.6        | 52.1        | 66.7        | 95.2        | 81.3        | 47.6        | 79.3        | 63.8        |
|                   | 2004        | 47.0        | 60.5        | 53.9        | 69.3        | 96.5        | 82.9        | 54.3        | 81.9        | 68.4        |
|                   | 2005        | 48.3        | 64.6        | 56.6        | 71.1        | 95.6        | 83.4        | 53.7        | 82.2        | 68.0        |
|                   | 2006        | 47.8        | 60.1        | 54.0        | 73.1        | 95.2        | 84.3        | 53.3        | 81.7        | 67.8        |
| ASSOCIATE MEMBERS |             |             |             |             |             |             |             |             |             |             |
| AI                | <i>2001</i> | <i>59.4</i> | <i>68.7</i> | <i>63.9</i> | <i>86.2</i> | <i>94.4</i> | <i>90.2</i> | <i>64.1</i> | <i>84.3</i> | <i>74.3</i> |
| BM                | 1999        | 56.2        | 49.4        | 52.8        | 88.0        | 93.2        | 90.5        | 83.2        | 94.7        | 88.7        |
|                   | <i>2000</i> | <i>55.7</i> | <i>58.9</i> | <i>57.3</i> | <i>87.0</i> | <i>96.6</i> | <i>91.7</i> | <i>77.8</i> | <i>90.1</i> | <i>83.7</i> |
|                   | 2001        | 44.8        | 42.2        | 43.5        | 84.5        | 92.9        | 88.6        | 86.6        | 97.5        | 91.8        |
|                   | 2002        | 44.1        | 37.7        | 40.9        | 83.7        | 93.9        | 88.7        | 88.5        | 101.6       | 94.7        |
| TC                | <i>2001</i> | <i>60.8</i> | <i>69.1</i> | <i>64.8</i> | <i>79.5</i> | <i>96.8</i> | <i>88.3</i> | <i>70.4</i> | <i>90.9</i> | <i>81.3</i> |

Census Years are in *Bold Italics*

Table 4.8 (a) Cont'd Labour Force Participation rate by Broad Age Groups:  
1998 - 2004

| Country           | Year        | 15 - 64     |             |             | 65+         |             |             | Total All Age Group (15+) |             |             |
|-------------------|-------------|-------------|-------------|-------------|-------------|-------------|-------------|---------------------------|-------------|-------------|
|                   |             | Women       | Men         | Total       | Women       | Men         | Total       | Women                     | Men         | Total       |
| MS                | <b>2001</b> | <b>64.4</b> | <b>70.2</b> | <b>67.6</b> | <b>9.6</b>  | <b>13.7</b> | <b>11.8</b> | <b>55.2</b>               | <b>61.2</b> | <b>58.5</b> |
| KN                | <b>2001</b> | <b>71.6</b> | <b>81.7</b> | <b>76.7</b> | <b>10.0</b> | <b>27.2</b> | <b>17.4</b> | <b>63.8</b>               | <b>76.4</b> | <b>70.0</b> |
| LC                | 1998        | 66.2        | 82.3        | 74.0        | 12.7        | 39.9        | 25.7        | 59.5                      | 77.1        | 68.0        |
|                   | 1999        | 68.9        | 82.5        | 75.3        | 17.5        | 38.6        | 26.8        | 62.3                      | 77.3        | 69.2        |
|                   | 2000        | 70.4        | 82.1        | 76.0        | 18.4        | 35.8        | 26.6        | 62.5                      | 75.3        | 68.7        |
|                   | <b>2001</b> | <b>57.5</b> | <b>79.3</b> | <b>68.1</b> | <b>16.0</b> | <b>32.6</b> | <b>23.5</b> | <b>52.4</b>               | <b>74.3</b> | <b>63.0</b> |
|                   | 2002        | 64.9        | 77.4        | 70.9        | 22.7        | 38.9        | 30.2        | 58.0                      | 71.5        | 64.4        |
|                   | 2003        | 70.0        | 81.9        | 75.8        | 21.4        | 36.0        | 28.3        | 62.4                      | 75.2        | 68.7        |
|                   | 2004        | 69.1        | 81.1        | 75.0        | 17.6        | 31.6        | 24.2        | 61.0                      | 73.8        | 67.2        |
| VC                | <b>2001</b> | <b>49.5</b> | <b>79.3</b> | <b>64.7</b> | <b>7.4</b>  | <b>22.9</b> | <b>14.2</b> | <b>44.5</b>               | <b>74.1</b> | <b>59.4</b> |
| SR                | <b>2004</b> | <b>41.2</b> | <b>70.8</b> | <b>56.0</b> | ...         | ...         | ...         | <b>41.2</b>               | <b>70.8</b> | <b>56.0</b> |
| TT                | 1998        | 51.7        | 81.3        | 66.6        | 4.7         | 14.8        | 9.5         | 46.9                      | 75.3        | 61.1        |
|                   | 1999        | 51.6        | 81.1        | 66.5        | 5.4         | 15.7        | 10.2        | 46.6                      | 75.0        | 60.8        |
|                   | <b>2000</b> | <b>51.5</b> | <b>81.0</b> | <b>66.4</b> | <b>6.1</b>  | <b>16.0</b> | <b>10.7</b> | <b>47.0</b>               | <b>75.3</b> | <b>61.2</b> |
|                   | 2001        | 51.3        | 81.1        | 66.3        | 5.2         | 14.2        | 9.4         | 46.4                      | 75.0        | 60.7        |
|                   | 2002        | 52.8        | 80.8        | 66.9        | 5.0         | 12.8        | 8.5         | 47.5                      | 74.6        | 60.9        |
|                   | 2003        | 54.8        | 80.6        | 67.9        | 4.8         | 14.2        | 9.2         | 49.5                      | 74.5        | 62.2        |
|                   | 2004        | 58.7        | 82.0        | 70.5        | 4.9         | 14.3        | 8.9         | 52.7                      | 76.4        | 64.5        |
|                   | 2005        | 59.6        | 82.9        | 71.3        | 4.4         | 16.2        | 9.5         | 52.8                      | 76.5        | 64.5        |
|                   | 2006        | 60.2        | 81.6        | 71.0        | 4.4         | 11.5        | 7.6         | 53.6                      | 74.8        | 64.2        |
| ASSOCIATE MEMBERS |             |             |             |             |             |             |             |                           |             |             |
| AI                | <b>2001</b> | <b>74.4</b> | <b>85.8</b> | <b>80.0</b> | <b>12.5</b> | <b>29.9</b> | <b>20.6</b> | <b>67.6</b>               | <b>80.2</b> | <b>73.8</b> |
| BM                | 1999        | 81.3        | 86.2        | 83.7        | 17.6        | 37.5        | 25.8        | 72.2                      | 80.8        | 76.4        |
|                   | <b>2000</b> | <b>79.0</b> | <b>88.5</b> | <b>83.6</b> | <b>17.0</b> | <b>34.2</b> | <b>24.0</b> | <b>69.6</b>               | <b>82.2</b> | <b>75.6</b> |
|                   | 2001        | 78.7        | 85.7        | 82.1        | 17.0        | 36.6        | 25.2        | 69.8                      | 80.1        | 74.8        |
|                   | 2002        | 79.0        | 86.9        | 82.8        | 17.7        | 38.4        | 26.3        | 70.2                      | 81.5        | 75.6        |
| TC                | <b>2001</b> | <b>73.8</b> | <b>90.4</b> | <b>82.2</b> | <b>16.5</b> | <b>47.6</b> | <b>30.3</b> | <b>70.3</b>               | <b>88.4</b> | <b>79.4</b> |

Census Years are in *Bold Italics*

**WE5: EMPLOYED POPULATION BY STATUS IN EMPLOYMENT, 1998 – 2004****Concept and Definition**

The concept of *Status in Employment* describes the relationship of the employed person to their employment in the following categories:

- (1) Employees are all those workers who hold paid employment jobs.
- (2) Employers are those workers who, working on their own account or with one or a few partners, hold the type of job defined as a "self-employment job" and, in this capacity have engaged one or more persons to work for them as employees.
- (3) Own-account workers are workers who, working on their own account or with one or more partners, hold a self-employment job and have not engaged on a continuous basis any "employees" to work for them during the reference period.
- (4) Members of producers' cooperatives are workers who hold a "self-employment" job in a cooperative producing goods and services.
- (5) Contributing family workers are those workers who hold a "self-employment" job in a market-oriented establishment operated by a related person living in the same household, who cannot be regarded as a partner, because their degree of commitment to the operation of the establishment, in terms of working time or other factors to be determined by national circumstances, is not at a level comparable to that of the head of the establishment.
- (6) Workers not classifiable by status include those for whom insufficient relevant information is available, and/or who cannot be included in any of the preceding categories.<sup>3</sup>

(ILO – Refer to <http://www.ilo.org/public/english/bureau/stat/class/icse.htm>)

According to the International Classification of Status in Employment (ICSE), the basic criteria used to define the groups of the classification are the types of economic risk, an element of which is the strength of the attachment between the person and the job, and the type of authority over establishments and other workers which the job holders have or will have.

Employed persons can be classified by *Status in Employment* according to the following rules:

- a person with only one classifiable job during the reference period should be classified to the status in employment group of that job;
- a person with two or more jobs during the reference period should be classified to the status in employment group of that set of equally classified jobs at which he/she has worked the longest hours, or which has provided the highest income from employment during that period (or which can be expected to provide the highest income from work carried out in that period, if payment can only be expected in the future)<sup>4</sup>

This formal job attachment should be determined in the light of national circumstances, according to one or more of the following criteria.

<sup>3</sup> (ILO – Refer to <http://www.ilo.org/public/english/bureau/stat/class/icse.htm>)

<sup>4</sup> Ibid.



**Method of Computation**

Data for *Table 4.9* and *Table 4.10* were computed based on  
**Appendix 1: Table 4.5** – Employed Population by Status in Employment.

In **Table 4.9** the percent of total employed population by Status in Employment are calculated as follows:

$$\frac{\text{Male (Female) Employed Population by Status in Employment (x)}}{\text{Total Employed Population (x) 15 years and over (i)}} * 100$$

*Note: (x) refers to Female; Male or Total*

In **Table 4.10** the labour force participation rate is calculated as follows:

$$\frac{\text{Male (Female) Employed Population by Status in Employment (x)}}{\text{Employed Population (x) 15 years and over}} * 100$$

*Note: (x) refers to Female; Male or Total*

**Indicator Relevance**

This indicator provides information on the employed based on whether they own their own business, work for others. It answers such questions as what proportions run their own enterprises, with or without hired labour and what proportion work without pay within the family unit. Further the status of employment is useful for understanding both the dynamics of the labour market and the development level of economies. (ILO)

**Data Assessment**

**Appendix 2 Table 4.17** (page 275) contains information on the classification systems used in the Member States and Associate Members. The 1993 ILO Classification introduces the new category of “*contributing family workers*” that replaces the category previously used “*unpaid family workers*”. The new definition introduces the concept of partners in the family enterprise thus allowing women who work on an equal level with their husbands to be counted as own-account workers. This category only allowed one member of the family to be counted as own-account workers while the others were regarded as unpaid family workers. The treatment of this category of workers can lead to women being under counted since it was felt the work they were doing was housework which is classified as inactive, thus excluding these women from the labour force altogether. At the national level most countries still use unpaid family workers which will affect the quality of the data and affect data comparability.

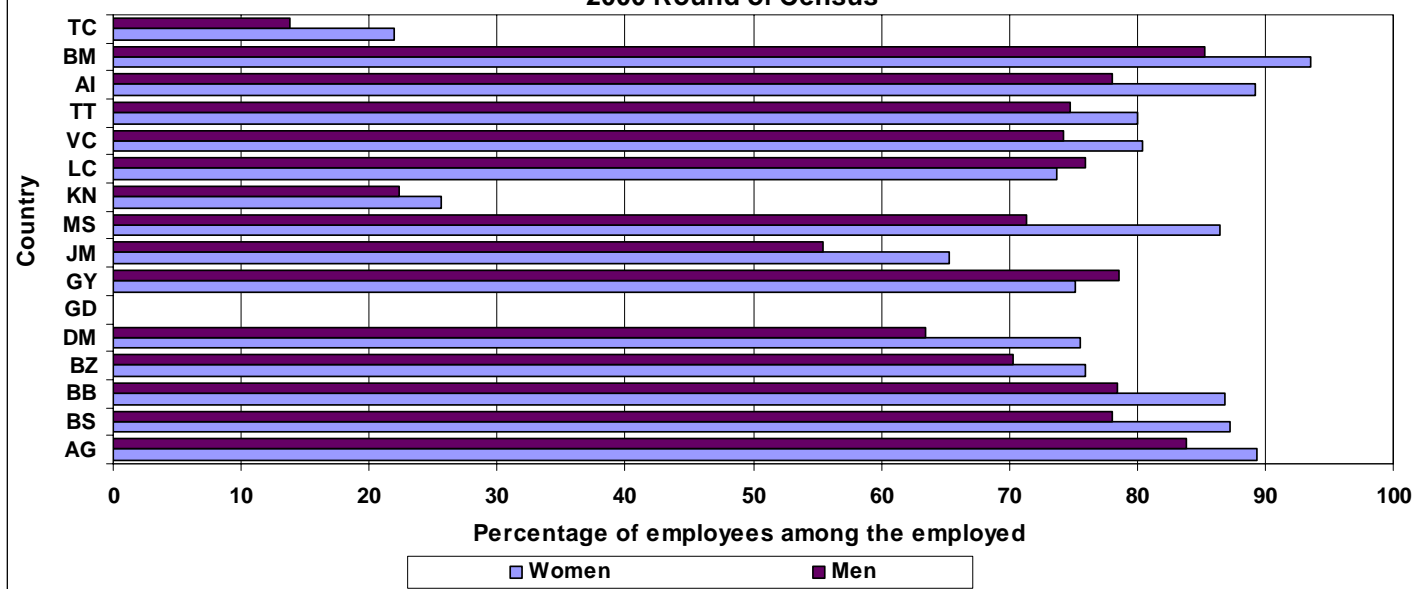
**Gender Dimension**

The status of “*contributing family workers*” alluded to above is of particular relevance to gender statistics. Due to the added responsibility of caring for the family, women are much more likely than men to engage in many activities, some non-economic, that are not captured even under the revised classification.

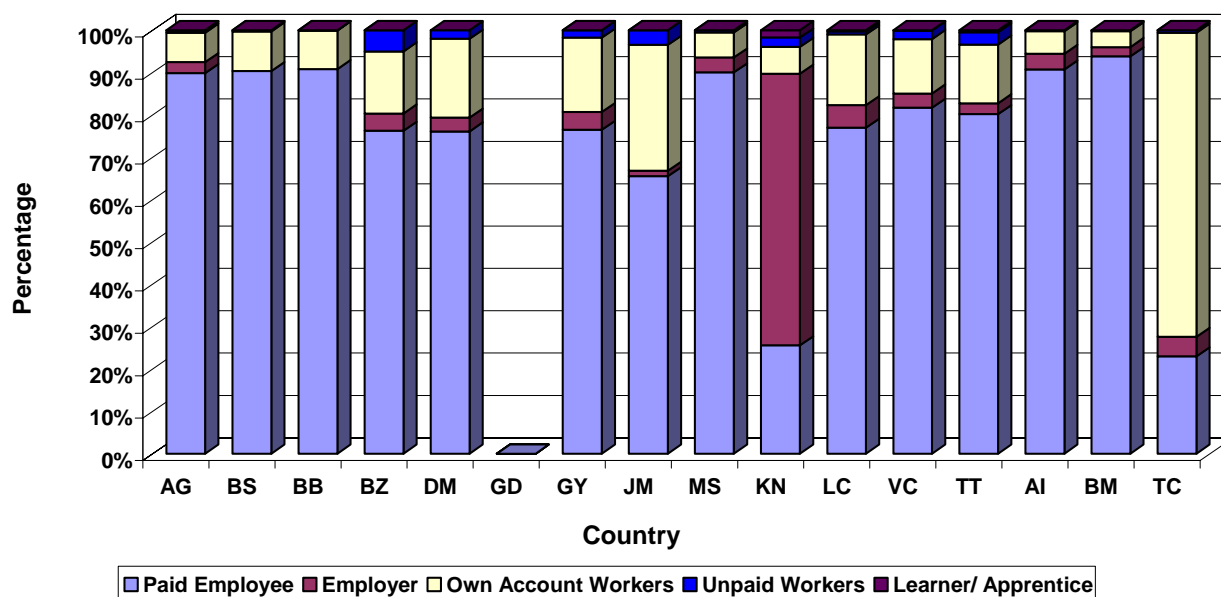
**Evaluation**

In **Table 4.10** Paid Employment has consistently occupied the largest share of the employed labour force averaging at least 65 per cent Women and 60 per cent Men amongst the Member States for the period 1998-2004. The Associate Members, Anguilla and Bermuda along with Barbados recorded the highest proportion in this category with over (Women 90 per cent; Men 80 per cent). In St. Kitts and Nevis and in the Turks and Caicos Islands the category Employers exceeded that of Paid Employers percentages with 25.6 per cent women and 22.4 per cent Men for St. Kitts and Nevis. Jamaica had the highest proportion of Own Account Workers in the region (Women 30 per cent; Men 39 per cent) and recorded the lowest proportion amongst the paid employees with (Women 66 per cent; Men 56 per cent), while Trinidad and Tobago was second. On average Own account workers account form the second largest proportion averaging at least 15 per cent (Women) and over 20 per cent Men. Throughout the period women who are paid employees in Barbados and the Bahamas make up at least 85 per cent and 78 per cent respectively but rank among the lowest in the region as employers.

**Chart 4.41 Paid Employment as a Percentage of the Employed:  
2000 Round of Census**



**Chart 4.42(a) Percentage Distribution of Women by Employee Status:  
2000 Round of Census**



**Chart 4.42(b) Percentage Distribution of Men by Employee Status:  
2000 Round of Census**

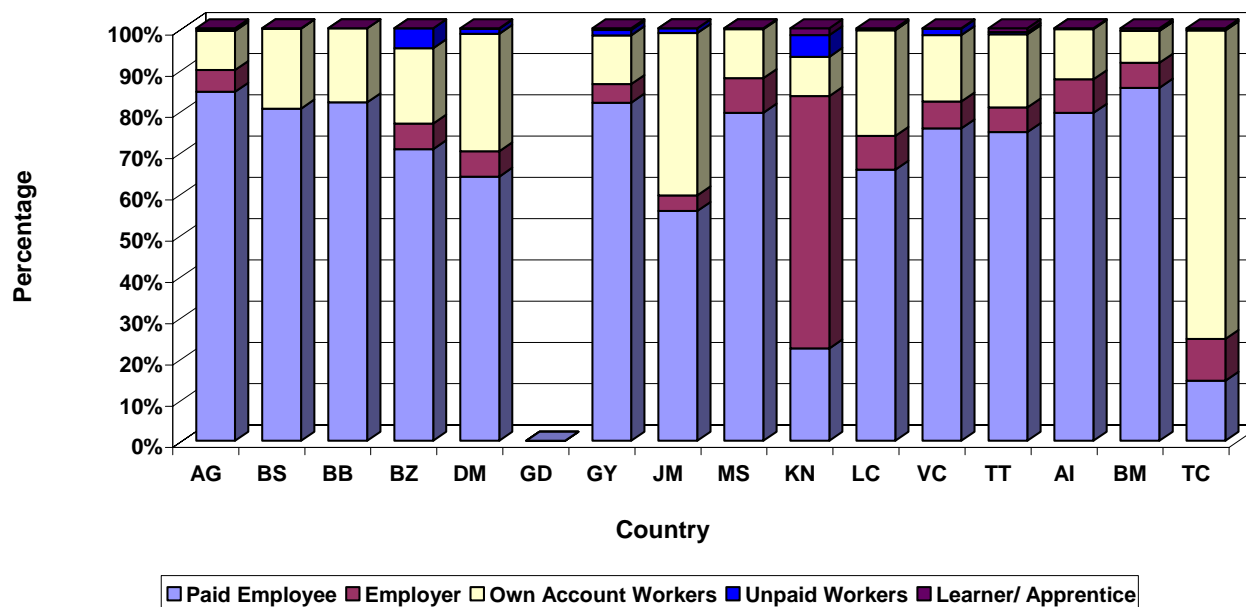


Table 4.9 Percent of Total Employed Population by Status in Employment: 1998 – 2004

| Country   | Year        | Paid Employee |             |             | Employer   |            |            | Own Account Worker |             |             |
|-----------|-------------|---------------|-------------|-------------|------------|------------|------------|--------------------|-------------|-------------|
|           |             | Women         | Men         | Total       | Women      | Men        | Total      | Women              | Men         | Total       |
| <b>AG</b> | <b>2001</b> | <b>45.2</b>   | <b>41.4</b> | <b>86.6</b> | <b>1.3</b> | <b>2.6</b> | <b>3.9</b> | <b>3.5</b>         | <b>4.6</b>  | <b>8.1</b>  |
| <b>BS</b> | 1998        | 43.0          | 41.9        | 84.9        | -          | -          | -          | 5.0                | 9.5         | 14.5        |
|           | 1999        | 41.3          | 41.9        | 83.2        | -          | -          | -          | 5.0                | 10.6        | 15.6        |
|           | 2001        | 43.7          | 41.9        | 85.6        | -          | -          | -          | 4.4                | 9.5         | 13.9        |
|           | 2002        | 43.3          | 40.7        | 84.1        | -          | -          | -          | 4.8                | 10.2        | 15.0        |
|           | 2003        | 40.3          | 41.4        | 81.7        | -          | -          | -          | 6.3                | 11.0        | 17.3        |
|           | 2004        | 52.1          | 23.5        | 75.6        | -          | -          | -          | 8.9                | 14.6        | 23.5        |
| <b>BB</b> | 1998        | 41.5          | 45.0        | 86.5        | 0.2        | 0.4        | 0.7        | 3.9                | 8.0         | 11.9        |
|           | 1999        | 41.9          | 43.7        | 85.5        | 0.1        | 0.2        | 0.3        | 4.2                | 9.3         | 13.5        |
|           | <b>2000</b> | <b>40.9</b>   | <b>41.5</b> | <b>82.4</b> | ...        | ...        | ...        | ...                | ...         | ...         |
|           | 2001        | 42.8          | 42.7        | 85.5        | 0.2        | 0.5        | 0.6        | 4.2                | 9.2         | 13.4        |
|           | 2002        | 42.8          | 42.7        | 85.5        | 0.1        | 0.2        | 0.3        | 4.3                | 9.3         | 13.6        |
| <b>BZ</b> | 1998        | 22.9          | 43.7        | 66.6        | 1.5        | 7.0        | 8.5        | 5.8                | 14.9        | 20.7        |
|           | 1999        | 22.1          | 42.8        | 65.0        | 1.0        | 7.2        | 8.2        | 6.7                | 16.6        | 23.3        |
|           | <b>2000</b> | <b>22.5</b>   | <b>49.4</b> | <b>72.0</b> | <b>1.2</b> | <b>4.4</b> | <b>5.6</b> | <b>4.3</b>         | <b>12.8</b> | <b>17.1</b> |
|           | 2001        | 23.1          | 46.3        | 69.4        | 1.2        | 5.4        | 6.5        | 6.2                | 14.0        | 20.2        |
|           | 2002        | 23.2          | 45.8        | 69.1        | 1.2        | 5.4        | 6.6        | 5.2                | 15.2        | 20.4        |
| <b>DM</b> | 1999        | 25.7          | 32.9        | 58.6        | 1.0        | 3.0        | 4.1        | 11.2               | 23.7        | 34.9        |
|           | <b>2001</b> | <b>29.9</b>   | <b>38.4</b> | <b>68.2</b> | <b>1.3</b> | <b>3.7</b> | <b>5.0</b> | <b>7.3</b>         | <b>17.0</b> | <b>24.4</b> |
| <b>GD</b> | 1998        | 23.2          | 54.4        | 77.5        | 1.3        | 3.0        | 4.3        | 5.3                | 7.8         | 13.2        |
| <b>GY</b> | <b>2002</b> | <b>32.5</b>   | <b>45.3</b> | <b>77.8</b> | <b>2.0</b> | <b>2.8</b> | <b>4.7</b> | <b>5.1</b>         | <b>10.4</b> | <b>15.5</b> |
| <b>JM</b> | 1998        | 27.5          | 31.5        | 59.0        | 0.7        | 2.1        | 2.8        | 12.1               | 23.3        | 35.4        |
|           | 1999        | 26.6          | 32.3        | 58.9        | 0.7        | 2.0        | 2.7        | 12.3               | 23.4        | 35.7        |
|           | 2000        | 26.5          | 32.4        | 59.0        | 0.7        | 2.0        | 2.7        | 12.3               | 23.6        | 35.9        |
|           | 2001        | 26.8          | 32.1        | 58.9        | 0.6        | 2.3        | 2.9        | 12.1               | 23.7        | 35.8        |
|           | 2002        | 28.9          | 33.7        | 62.7        | 0.7        | 1.6        | 2.3        | 11.1               | 22.1        | 33.2        |

**Table 4.9 Cont'd Percent of Total Employed Population by Status in Employment:  
1998 – 2004**

| Country   | Year        | Unpaid Workers |            |            | Learner/ Apprentice |            |            | Not Stated |            |            |
|-----------|-------------|----------------|------------|------------|---------------------|------------|------------|------------|------------|------------|
|           |             | Women          | Men        | Total      | Women               | Men        | Total      | Women      | Men        | Total      |
| <b>AG</b> | <b>2001</b> | <b>0.3</b>     | <b>0.2</b> | <b>0.5</b> | <b>0.0</b>          | <b>0.1</b> | <b>0.1</b> | <b>0.3</b> | <b>0.4</b> | <b>0.7</b> |
| <b>BS</b> | 1998        | 0.2            | 0.0        | 0.3        | -                   | -          | -          | 0.1        | 0.2        | 0.3        |
|           | 1999        | 0.2            | 0.0        | 0.2        | -                   | -          | -          | 0.3        | 0.6        | 0.9        |
|           | 2001        | 0.1            | 0.0        | 0.1        | -                   | -          | -          | 0.3        | 0.3        | 0.4        |
|           | 2002        | 0.3            | 0.0        | 0.4        | -                   | -          | -          | 0.2        | 0.4        | 0.5        |
|           | 2003        | 0.1            | 0.1        | 0.2        | -                   | -          | -          | 0.2        | 0.4        | 0.8        |
|           | 2004        | 0.4            | 0.0        | 0.4        | -                   | -          | -          | 0.5        | 0.5        | 0.5        |
| <b>BB</b> | 1998        | -              | -          | -          | 0.1                 | 0.3        | 0.4        | 0.2        | 0.2        | 0.5        |
|           | 1999        | -              | -          | -          | 0.1                 | 0.3        | 0.4        | 0.1        | 0.2        | 0.2        |
|           | <b>2000</b> | <b>...</b>     | <b>...</b> | <b>...</b> | <b>...</b>          | <b>...</b> | <b>...</b> | <b>...</b> | <b>...</b> | <b>...</b> |
|           | 2001        | 0.1            | -          | 0.1        | 0.1                 | 0.2        | 0.3        | -          | 0.1        | 0.1        |
|           | 2002        | -              | -          | -          | 0.1                 | 0.2        | 0.3        | 0.1        | 0.2        | 0.2        |
| <b>BZ</b> | 1998        | 1.5            | 2.6        | 4.1        | -                   | -          | -          | 0.0        | 0.1        | 0.1        |
|           | 1999        | 1.1            | 2.3        | 3.4        | -                   | -          | -          | 0.0        | 0.1        | 0.1        |
|           | <b>2000</b> | <b>1.5</b>     | <b>3.4</b> | <b>4.9</b> | <b>-</b>            | <b>-</b>   | <b>-</b>   | <b>0.1</b> | <b>0.4</b> | <b>0.5</b> |
|           | 2001        | 1.6            | 2.0        | 3.7        | -                   | -          | -          | 0.1        | 0.1        | 0.1        |
|           | 2002        | 1.3            | 2.4        | 3.7        | -                   | -          | -          | 0.0        | 0.2        | 0.2        |
| <b>DM</b> | 1999        | 0.7            | 0.8        | 1.6        | 0.2                 | 0.1        | 0.3        | 0.3        | 0.4        | 0.7        |
|           | <b>2001</b> | <b>0.8</b>     | <b>0.7</b> | <b>1.5</b> | <b>0.0</b>          | <b>0.1</b> | <b>0.1</b> | <b>0.2</b> | <b>0.5</b> | <b>0.8</b> |
| <b>GD</b> | 1998        | 0.5            | 0.9        | 1.4        | -                   | 0.3        | 0.3        | 0.5        | 2.8        | 3.3        |
| <b>GY</b> | <b>2002</b> | <b>0.9</b>     | <b>1.0</b> | <b>1.9</b> | <b>0.0</b>          | <b>0.1</b> | <b>0.1</b> | <b>-</b>   | <b>-</b>   | <b>-</b>   |
| <b>JM</b> | 1998        | 1.4            | 0.7        | 2.2        | -                   | -          | -          | 0.2        | 0.3        | 0.5        |
|           | 1999        | 1.2            | 0.9        | 2.2        | -                   | -          | -          | 0.3        | 0.3        | 0.5        |
|           | 2000        | 1.2            | 0.8        | 2.0        | -                   | -          | -          | 0.2        | 0.2        | 0.5        |
|           | 2001        | 1.4            | 0.6        | 2.0        | -                   | -          | -          | 0.1        | 0.3        | 0.4        |
|           | 2002        | 1.0            | 0.4        | 1.5        | -                   | -          | -          | 0.2        | 0.2        | 0.4        |

**Table 4.9 Cont'd Percent of Total Employed Population by Status in Employment:  
1998 – 2004**

| Country           | Year | Paid Employee |      |       | Employer |      |       | Own Account Worker |      |       |
|-------------------|------|---------------|------|-------|----------|------|-------|--------------------|------|-------|
|                   |      | Women         | Men  | Total | Women    | Men  | Total | Women              | Men  | Total |
| MS                | 2001 | 38.1          | 39.9 | 78.0  | 1.5      | 4.2  | 5.7   | 2.5                | 6.0  | 8.5   |
| KN                | 2001 | 12.1          | 11.8 | 23.9  | 30.3     | 32.3 | 62.6  | 3.0                | 5.0  | 8.0   |
| LC                | 1998 | 31.0          | 34.1 | 65.1  | 1.8      | 4.4  | 6.3   | 8.9                | 16.7 | 25.6  |
|                   | 1999 | 33.9          | 32.2 | 66.1  | 1.6      | 4.2  | 5.9   | 9.5                | 15.3 | 24.8  |
|                   | 2000 | 31.6          | 32.4 | 64.1  | 1.4      | 4.0  | 5.4   | 10.7               | 17.1 | 27.8  |
|                   | 2001 | 33.3          | 34.3 | 67.6  | 2.3      | 4.3  | 6.6   | 7.2                | 13.4 | 20.6  |
|                   | 2002 | 33.3          | 34.3 | 67.6  | 2.3      | 4.3  | 6.6   | 7.2                | 13.4 | 20.6  |
|                   | 2003 | 32.3          | 37.3 | 69.6  | 1.5      | 4.0  | 5.5   | 7.1                | 13.2 | 20.3  |
|                   | 2004 | 32.2          | 34.7 | 66.9  | 1.9      | 4.0  | 5.8   | 7.4                | 13.7 | 21.1  |
| VC                | 2001 | 30.9          | 45.8 | 76.7  | 1.3      | 3.9  | 5.2   | 4.9                | 9.7  | 14.6  |
| SR                | 2004 | ...           | ...  | ...   | ...      | ...  | ...   | ...                | ...  | ...   |
| TT                | 1998 | 29.1          | 47.8 | 76.9  | 0.8      | 3.4  | 4.2   | 4.7                | 11.2 | 15.9  |
|                   | 1999 | 29.1          | 47.3 | 76.4  | 0.9      | 3.2  | 4.1   | 5.2                | 11.5 | 16.7  |
|                   | 2000 | 29.6          | 47.0 | 76.7  | 1.0      | 3.8  | 4.7   | 5.1                | 11.1 | 16.2  |
|                   | 2001 | 29.3          | 47.1 | 76.4  | 1.2      | 4.1  | 5.2   | 5.1                | 11.4 | 16.5  |
|                   | 2002 | 30.8          | 46.5 | 77.3  | 1.0      | 4.0  | 4.9   | 4.6                | 11.2 | 15.8  |
| ASSOCIATE MEMBERS |      |               |      |       |          |      |       |                    |      |       |
| AI                | 1999 | 42.7          | 43.6 | 86.3  | 1.5      | 4.8  | 6.2   | 2.7                | 4.8  | 7.4   |
|                   | 2001 | 41.5          | 41.7 | 83.3  | 1.7      | 4.3  | 6.0   | 2.4                | 6.4  | 8.8   |
| BM                | 2000 | 45.3          | 44.0 | 89.3  | 1.1      | 3.1  | 4.2   | 1.8                | 4.0  | 5.8   |
| TC                | 2001 | 9.5           | 7.8  | 17.3  | 1.9      | 5.5  | 7.4   | 29.6               | 40.3 | 69.9  |

**Table 4.9 Cont'd Percent of Total Employed Population by Status in Employment:  
1998 – 2004**

| Country           | Year | Unpaid Workers |     |       | Learner/ Apprentice |     |       | Not Stated |     |       |
|-------------------|------|----------------|-----|-------|---------------------|-----|-------|------------|-----|-------|
|                   |      | Women          | Men | Total | Women               | Men | Total | Women      | Men | Total |
| MS                | 2001 | 0.2            | 0.1 | 0.3   | -                   | -   | -     | 1.8        | 5.7 | 7.5   |
| KN                | 2001 | 1.1            | 2.8 | 3.8   | 0.8                 | 0.9 | 1.7   | -          | -   | -     |
| LC                | 1998 | 0.5            | 0.6 | 1.1   | 0.1                 | 0.3 | 0.3   | 0.5        | 1.1 | 1.6   |
|                   | 1999 | 0.7            | 0.3 | 1.1   | 0.4                 | 0.2 | 0.5   | 0.6        | 0.9 | 1.6   |
|                   | 2000 | 0.6            | 0.3 | 0.9   | -                   | 0.3 | 0.3   | 0.5        | 1.1 | 1.6   |
|                   | 2001 | 0.3            | 0.1 | 0.3   | 0.1                 | 0.2 | 0.3   | 1.9        | 2.7 | 4.6   |
|                   | 2002 | 0.3            | 0.1 | 0.3   | 0.1                 | 0.2 | 0.3   | 1.9        | 2.7 | 4.6   |
|                   | 2003 | 0.2            | 0.4 | 0.6   | 0.0                 | 0.2 | 0.2   | 1.8        | 2.0 | 3.8   |
|                   | 2004 | 0.3            | 0.3 | 0.6   | 0.1                 | 0.1 | 0.2   | 2.2        | 3.2 | 5.4   |
| VC                | 2001 | 0.8            | 0.9 | 1.7   | 0.0                 | 0.1 | 0.1   | 0.6        | 1.1 | 1.7   |
| SR                | 2004 | ...            | ... | ...   | ...                 | ... | ...   | ...        | ... | ...   |
| TT                | 1998 | 1.5            | 0.4 | 1.9   | 0.2                 | 0.9 | 1.1   | 0.0        | 0.0 | 0.0   |
|                   | 1999 | 1.3            | 0.5 | 1.8   | 0.3                 | 0.7 | 1.0   | 0.0        | 0.0 | 0.0   |
|                   | 2000 | 1.1            | 0.4 | 1.4   | 0.2                 | 0.6 | 0.8   | 0.1        | 0.1 | 0.2   |
|                   | 2001 | 0.8            | 0.3 | 1.1   | 0.2                 | 0.5 | 0.7   | 0.1        | 0.1 | 0.1   |
|                   | 2002 | 0.7            | 0.3 | 1.0   | 0.3                 | 0.6 | 0.8   | 0.0        | 0.1 | 0.1   |
| ASSOCIATE MEMBERS |      |                |     |       |                     |     |       |            |     |       |
| AI                | 1999 | -              | -   | -     | -                   | -   | -     | -          | -   | -     |
|                   | 2001 | 0.1            | 0.1 | 0.2   | -                   | -   | -     | 0.8        | 0.9 | 1.7   |
| BM                | 2000 | 0.1            | 0.1 | 0.2   | 0.0                 | 0.3 | 0.3   | 0.1        | 0.1 | 0.3   |
| TC                | 2001 | 0.2            | 0.1 | 0.4   | -                   | 0.2 | 0.2   | 0.3        | 0.4 | 0.7   |

**Table 4.10 Percentage Distribution of the Employed by Status in Employment:  
1998 - 2004**

| Country   | Year        | Paid Employee |             |             | Employer   |            |            | Own Account Worker |             |             |
|-----------|-------------|---------------|-------------|-------------|------------|------------|------------|--------------------|-------------|-------------|
|           |             | Women         | Men         | Total       | Women      | Men        | Total      | Women              | Men         | Total       |
| <b>AG</b> | <b>2001</b> | <b>89.4</b>   | <b>83.8</b> | <b>86.6</b> | <b>2.6</b> | <b>5.2</b> | <b>3.9</b> | <b>6.9</b>         | <b>9.4</b>  | <b>8.1</b>  |
| <b>BS</b> | 1998        | 88.9          | 81.1        | 84.9        | ...        | ...        | ...        | 10.4               | 18.4        | 14.5        |
|           | 1999        | 88.2          | 78.9        | 83.2        | ...        | ...        | ...        | 10.8               | 19.9        | 15.6        |
|           | 2001        | 90.3          | 81.1        | 85.6        | ...        | ...        | ...        | 9.1                | 18.3        | 13.9        |
|           | 2002        | 89.1          | 79.3        | 84.1        | ...        | ...        | ...        | 9.9                | 19.9        | 15.0        |
|           | 2003        | 85.7          | 78.2        | 81.7        | ...        | ...        | ...        | 13.3               | 20.8        | 17.3        |
|           | 2004        | 84.9          | 60.8        | 75.6        | ...        | ...        | ...        | 14.5               | 37.9        | 23.5        |
| <b>BB</b> | 1998        | 90.4          | 83.3        | 86.5        | 0.5        | 0.8        | 0.7        | 8.4                | 14.9        | 11.9        |
|           | 1999        | 90.5          | 81.3        | 85.5        | 0.2        | 0.4        | 0.3        | 9.0                | 17.4        | 13.5        |
|           | <b>2000</b> | <b>86.9</b>   | <b>78.5</b> | <b>82.4</b> | ...        | ...        | ...        | <b>8.7</b>         | <b>17.2</b> | <b>13.2</b> |
|           | 2001        | 90.5          | 81.0        | 85.5        | 0.3        | 0.9        | 0.6        | 8.9                | 17.5        | 13.4        |
|           | 2002        | 90.5          | 81.1        | 85.5        | 0.2        | 0.4        | 0.3        | 9.0                | 17.7        | 13.6        |
| <b>BZ</b> | 1998        | 72.3          | 64.0        | 66.6        | 4.6        | 10.3       | 8.5        | 18.3               | 21.8        | 20.7        |
|           | 1999        | 71.5          | 62.1        | 65.0        | 3.4        | 10.4       | 8.2        | 21.5               | 24.1        | 23.3        |
|           | <b>2000</b> | <b>75.9</b>   | <b>70.3</b> | <b>72.0</b> | <b>4.1</b> | <b>6.2</b> | <b>5.6</b> | <b>14.6</b>        | <b>18.2</b> | <b>17.1</b> |
|           | 2001        | 71.8          | 68.3        | 69.4        | 3.6        | 7.9        | 6.5        | 19.3               | 20.7        | 20.2        |
|           | 2002        | 75.0          | 66.4        | 69.1        | 3.9        | 7.8        | 6.6        | 16.7               | 22.1        | 20.4        |
| <b>DM</b> | 1999        | 65.6          | 54.0        | 58.6        | 2.6        | 5.0        | 4.1        | 28.6               | 38.9        | 34.9        |
|           | <b>2001</b> | <b>75.6</b>   | <b>63.4</b> | <b>68.2</b> | <b>3.2</b> | <b>6.1</b> | <b>5.0</b> | <b>18.5</b>        | <b>28.2</b> | <b>24.4</b> |
| <b>GD</b> | 1998        | 75.2          | 78.6        | 77.5        | 4.1        | 4.3        | 4.3        | 17.3               | 11.3        | 13.2        |
| <b>GY</b> | <b>2002</b> | <b>80.2</b>   | <b>76.2</b> | <b>77.8</b> | <b>4.9</b> | <b>4.6</b> | <b>4.7</b> | <b>12.6</b>        | <b>17.4</b> | <b>15.5</b> |
| <b>JM</b> | 1998        | 65.5          | 54.3        | 59.0        | 1.7        | 3.6        | 2.8        | 28.8               | 40.2        | 35.4        |
|           | 1999        | 64.7          | 54.8        | 58.9        | 1.7        | 3.4        | 2.7        | 29.8               | 39.7        | 35.7        |
|           | 2000        | 64.8          | 54.9        | 59.0        | 1.6        | 3.4        | 2.7        | 29.9               | 40.0        | 35.9        |
|           | 2001        | 65.4          | 54.4        | 58.9        | 1.4        | 3.9        | 2.9        | 29.6               | 40.1        | 35.8        |
|           | 2002        | 68.9          | 58.2        | 62.7        | 1.7        | 2.7        | 2.3        | 26.5               | 38.1        | 33.2        |

Census Years are in ***Bold Italics***



**Table 4.10 Cont'd Percentage Distribution of the Employed by Status in Employment:  
1998 - 2004**

| Country   | Year        | Unpaid Workers |            |            | Learner/ Apprentice |            |            | Not Stated |            |            |
|-----------|-------------|----------------|------------|------------|---------------------|------------|------------|------------|------------|------------|
|           |             | Women          | Men        | Total      | Women               | Men        | Total      | Women      | Men        | Total      |
| <b>AG</b> | <b>2001</b> | <b>0.5</b>     | <b>0.5</b> | <b>0.5</b> | <b>0.1</b>          | <b>0.2</b> | <b>0.1</b> | <b>0.6</b> | <b>0.9</b> | <b>0.7</b> |
| <b>BS</b> | 1998        | 0.4            | 0.1        | 0.3        | ...                 | ...        | ...        | 0.2        | 0.4        | 0.3        |
|           | 1999        | 0.4            | 0.1        | 0.2        | ...                 | ...        | ...        | 0.7        | 1.1        | 0.9        |
|           | 2001        | 0.2            | 0.0        | 0.1        | ...                 | ...        | ...        | 0.6        | 0.5        | 0.4        |
|           | 2002        | 0.7            | 0.1        | 0.4        | ...                 | ...        | ...        | 0.4        | 0.7        | 0.5        |
|           | 2003        | 0.2            | 0.3        | 0.2        | ...                 | ...        | ...        | 0.4        | 0.8        | 0.8        |
|           | 2004        | 0.6            | 0.1        | 0.4        | ...                 | ...        | ...        | 0.8        | 1.2        | 0.5        |
| <b>BB</b> | 1998        | 0.0            | 0.0        | 0.0        | 0.2                 | 0.6        | 0.4        | 0.5        | 0.5        | 0.5        |
|           | 1999        | 0.0            | 0.0        | 0.0        | 0.2                 | 0.6        | 0.4        | 0.2        | 0.3        | 0.2        |
|           | <b>2000</b> | <b>0.1</b>     | <b>0.0</b> | <b>0.0</b> | <b>0.0</b>          | <b>0.0</b> | <b>0.0</b> | <b>4.4</b> | <b>4.3</b> | <b>4.3</b> |
|           | 2001        | 0.2            | 0.0        | 0.1        | 0.2                 | 0.4        | 0.3        | 0.0        | 0.1        | 0.1        |
|           | 2002        | 0.0            | 0.0        | 0.0        | 0.2                 | 0.4        | 0.3        | 0.2        | 0.3        | 0.2        |
| <b>BZ</b> | 1998        | 4.7            | 3.8        | 4.1        | ...                 | ...        | ...        | 0.1        | 0.2        | 0.1        |
|           | 1999        | 3.5            | 3.3        | 3.4        | ...                 | ...        | ...        | 0.1        | 0.1        | 0.1        |
|           | <b>2000</b> | <b>5.0</b>     | <b>4.8</b> | <b>4.9</b> | <b>...</b>          | <b>...</b> | <b>...</b> | <b>0.4</b> | <b>0.5</b> | <b>0.5</b> |
|           | 2001        | 5.1            | 3.0        | 3.7        | ...                 | ...        | ...        | 0.2        | 0.1        | 0.1        |
|           | 2002        | 4.3            | 3.5        | 3.7        | ...                 | ...        | ...        | 0.1        | 0.3        | 0.2        |
| <b>DM</b> | 1999        | 1.9            | 1.4        | 1.6        | 0.6                 | 0.1        | 0.3        | 0.7        | 0.6        | 0.7        |
|           | <b>2001</b> | <b>2.0</b>     | <b>1.2</b> | <b>1.5</b> | <b>0.0</b>          | <b>0.1</b> | <b>0.1</b> | <b>0.6</b> | <b>0.9</b> | <b>0.8</b> |
| <b>GD</b> | 1998        | 1.7            | 1.2        | 1.4        | 0.0                 | 0.4        | 0.3        | 1.7        | 4.1        | 3.3        |
| <b>GY</b> | <b>2002</b> | <b>2.3</b>     | <b>1.7</b> | <b>1.9</b> | <b>0.0</b>          | <b>0.1</b> | <b>0.1</b> | <b>...</b> | <b>...</b> | <b>...</b> |
| <b>JM</b> | 1998        | 3.4            | 1.3        | 2.2        | ...                 | ...        | ...        | 0.5        | 0.6        | 0.5        |
|           | 1999        | 3.0            | 1.6        | 2.2        | ...                 | ...        | ...        | 0.7        | 0.4        | 0.5        |
|           | 2000        | 3.0            | 1.3        | 2.0        | ...                 | ...        | ...        | 0.6        | 0.4        | 0.5        |
|           | 2001        | 3.3            | 1.0        | 2.0        | ...                 | ...        | ...        | 0.3        | 0.5        | 0.4        |
|           | 2002        | 2.5            | 0.7        | 1.5        | ...                 | ...        | ...        | 0.4        | 0.3        | 0.4        |

Census Years are in ***Bold Italics***

**Table 4.10 Cont'd Percentage Distribution of the Employed by Status in Employment:  
1998 - 2004**

| Country           | Year        | Paid Employee |             |              | Employer    |             |             | Own Account Worker |             |             |
|-------------------|-------------|---------------|-------------|--------------|-------------|-------------|-------------|--------------------|-------------|-------------|
|                   |             | Women         | Men         | Total        | Women       | Men         | Total       | Women              | Men         | Total       |
| MS                | <b>2001</b> | <b>86.5</b>   | <b>71.4</b> | <b>78.0</b>  | <b>3.4</b>  | <b>7.5</b>  | <b>5.7</b>  | <b>5.7</b>         | <b>10.7</b> | <b>8.5</b>  |
| KN                | <b>2001</b> | <b>25.6</b>   | <b>22.4</b> | <b>23.9</b>  | <b>64.1</b> | <b>61.2</b> | <b>62.6</b> | <b>6.3</b>         | <b>9.5</b>  | <b>8.0</b>  |
| LC                | 1998        | 72.4          | 79.8        | 152.2        | 4.3         | 10.4        | 14.7        | 20.9               | 39.0        | 59.9        |
|                   | 1999        | 72.4          | 68.9        | 141.3        | 3.5         | 9.0         | 12.5        | 20.4               | 32.7        | 53.0        |
|                   | 2000        | 70.6          | 72.4        | 143.0        | 3.1         | 9.0         | 12.1        | 23.8               | 38.1        | 61.9        |
|                   | <b>2001</b> | <b>73.8</b>   | <b>75.9</b> | <b>149.7</b> | <b>5.1</b>  | <b>9.5</b>  | <b>14.6</b> | <b>16.0</b>        | <b>29.6</b> | <b>45.6</b> |
|                   | 2002        | 73.8          | 75.9        | 149.7        | 5.1         | 9.5         | 14.6        | 16.0               | 29.6        | 45.6        |
|                   | 2003        | 75.4          | 87.0        | 162.4        | 3.4         | 9.4         | 12.8        | 16.6               | 30.8        | 47.4        |
|                   | 2004        | 73.0          | 78.8        | 151.8        | 4.2         | 9.0         | 13.2        | 16.8               | 31.1        | 47.9        |
| VC                | <b>2001</b> | <b>80.5</b>   | <b>74.3</b> | <b>76.7</b>  | <b>3.3</b>  | <b>6.4</b>  | <b>5.2</b>  | <b>12.6</b>        | <b>15.8</b> | <b>14.6</b> |
| SR                | <b>2004</b> | ...           | ...         | ...          | ...         | ...         | ...         | ...                | ...         | ...         |
| TT                | 1998        | 80.2          | 75.0        | 76.9         | 2.2         | 5.3         | 4.2         | 13.0               | 17.5        | 15.9        |
|                   | 1999        | 79.4          | 74.7        | 76.4         | 2.3         | 5.1         | 4.1         | 14.1               | 18.2        | 16.7        |
|                   | <b>2000</b> | <b>80.0</b>   | <b>74.7</b> | <b>76.7</b>  | <b>2.6</b>  | <b>6.0</b>  | <b>4.7</b>  | <b>13.8</b>        | <b>17.7</b> | <b>16.2</b> |
|                   | 2001        | 80.0          | 74.3        | 76.4         | 3.2         | 6.4         | 5.2         | 14.0               | 17.9        | 16.5        |
|                   | 2002        | 82.4          | 74.2        | 77.3         | 2.6         | 6.4         | 4.9         | 12.3               | 17.9        | 15.8        |
| ASSOCIATE MEMBERS |             |               |             |              |             |             |             |                    |             |             |
| AI                | 1999        | 91.2          | 82.0        | 86.3         | 3.1         | 9.0         | 6.2         | 5.7                | 9.0         | 7.4         |
|                   | <b>2001</b> | <b>89.2</b>   | <b>78.1</b> | <b>83.3</b>  | <b>3.6</b>  | <b>8.0</b>  | <b>6.0</b>  | <b>5.2</b>         | <b>11.9</b> | <b>8.8</b>  |
| BM                | <b>2000</b> | <b>93.6</b>   | <b>85.3</b> | <b>89.3</b>  | <b>2.2</b>  | <b>6.1</b>  | <b>4.2</b>  | <b>3.7</b>         | <b>7.7</b>  | <b>5.8</b>  |
| TC                | <b>2001</b> | <b>22.0</b>   | <b>13.7</b> | <b>17.3</b>  | <b>4.4</b>  | <b>9.6</b>  | <b>7.4</b>  | <b>68.7</b>        | <b>70.7</b> | <b>69.9</b> |

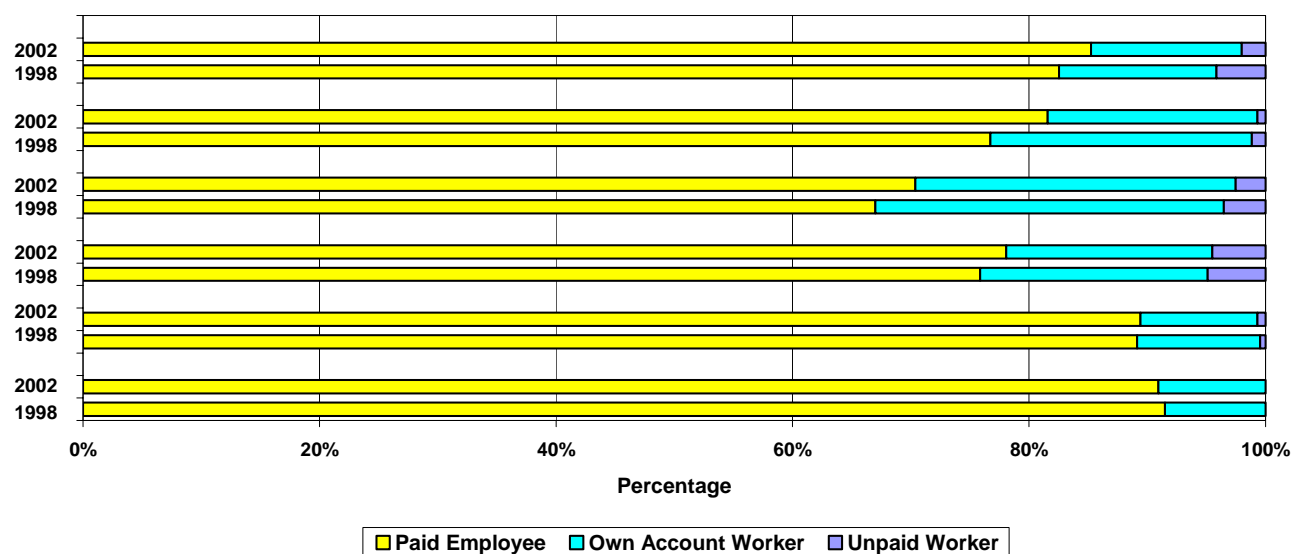
Census Years are in ***Bold Italics***

**Table 4.10 Cont'd Percentage Distribution of the Employed by Status in Employment:  
1998 – 2004**

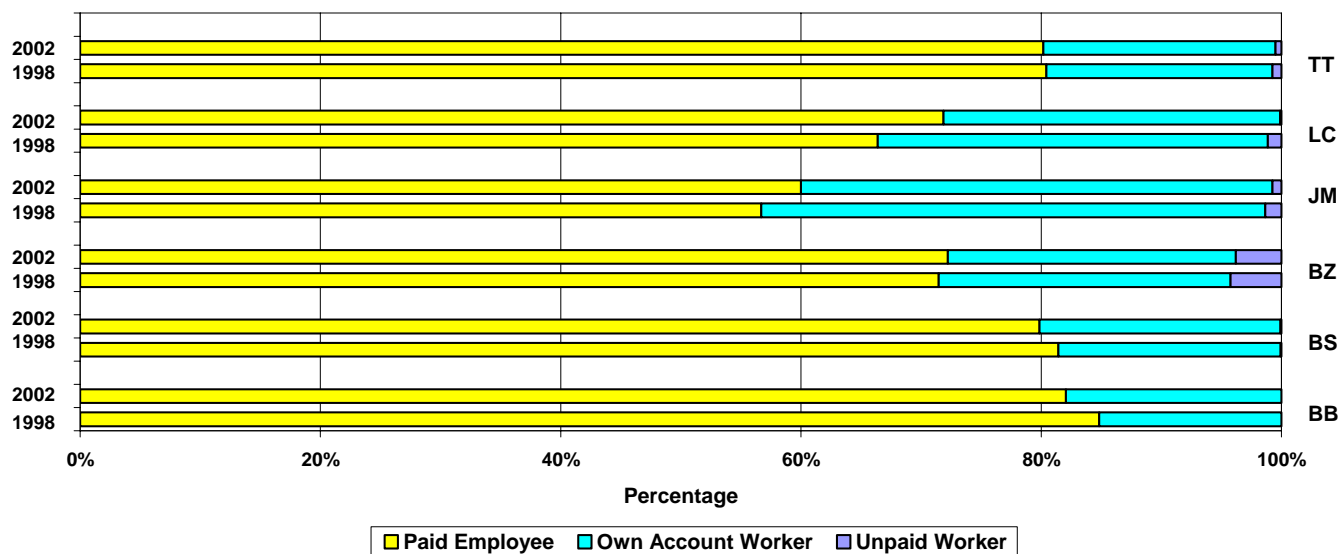
| Country           | Year        | Unpaid Workers |            |            | Learner/ Apprentice |            |            | Not Stated |             |             |
|-------------------|-------------|----------------|------------|------------|---------------------|------------|------------|------------|-------------|-------------|
|                   |             | Women          | Men        | Total      | Women               | Men        | Total      | Women      | Men         | Total       |
| MS                | <b>2001</b> | <b>0.5</b>     | <b>0.2</b> | <b>0.3</b> | ...                 | ...        | ...        | <b>4.0</b> | <b>10.3</b> | <b>7.5</b>  |
| KN                | <b>2001</b> | <b>2.2</b>     | <b>5.3</b> | <b>3.8</b> | <b>1.7</b>          | <b>1.7</b> | <b>1.7</b> | <b>0.0</b> | <b>0.0</b>  | <b>0.0</b>  |
| LC                | 1998        | 1.1            | 1.4        | 2.5        | 0.2                 | 0.6        | 0.8        | 1.2        | 2.6         | 3.7         |
|                   | 1999        | 1.6            | 0.7        | 2.3        | 0.8                 | 0.3        | 1.1        | 1.3        | 2.0         | 3.4         |
|                   | 2000        | 1.4            | 0.7        | 2.1        | 0.0                 | 0.6        | 0.6        | 1.1        | 2.4         | 3.5         |
|                   | <b>2001</b> | <b>0.6</b>     | <b>0.1</b> | <b>0.7</b> | <b>0.3</b>          | <b>0.4</b> | <b>0.7</b> | <b>4.2</b> | <b>5.9</b>  | <b>10.1</b> |
|                   | 2002        | 0.6            | 0.1        | 0.7        | 0.3                 | 0.4        | 0.7        | 4.2        | 5.9         | 10.1        |
|                   | 2003        | 0.5            | 0.9        | 1.3        | 0.1                 | 0.4        | 0.5        | 4.1        | 4.6         | 8.8         |
|                   | 2004        | 0.7            | 0.6        | 1.3        | 0.3                 | 0.2        | 0.4        | 5.0        | 7.3         | 12.3        |
| VC                | <b>2001</b> | <b>2.0</b>     | <b>1.5</b> | <b>1.7</b> | <b>0.1</b>          | <b>0.1</b> | <b>0.1</b> | <b>1.5</b> | <b>1.9</b>  | <b>1.7</b>  |
| SR                | <b>2004</b> | ...            | ...        | ...        | ...                 | ...        | ...        | ...        | ...         | ...         |
| TT                | 1998        | 4.0            | 0.7        | 1.9        | 0.5                 | 1.5        | 1.1        | 0.1        | 0.0         | 0.0         |
|                   | 1999        | 3.5            | 0.8        | 1.8        | 0.7                 | 1.1        | 1.0        | 0.1        | 0.0         | 0.0         |
|                   | <b>2000</b> | <b>2.9</b>     | <b>0.6</b> | <b>1.4</b> | <b>0.5</b>          | <b>0.9</b> | <b>0.8</b> | <b>0.2</b> | <b>0.2</b>  | <b>0.2</b>  |
|                   | 2001        | 2.2            | 0.4        | 1.1        | 0.5                 | 0.9        | 0.7        | 0.2        | 0.1         | 0.1         |
|                   | 2002        | 1.9            | 0.5        | 1.0        | 0.7                 | 0.9        | 0.8        | 0.1        | 0.1         | 0.1         |
| ASSOCIATE MEMBERS |             |                |            |            |                     |            |            |            |             |             |
| AI                | 1999        | 0.0            | 0.0        | 0.0        | ...                 | ...        | ...        | ...        | ...         | ...         |
|                   | <b>2001</b> | <b>0.3</b>     | <b>0.2</b> | <b>0.2</b> | ...                 | ...        | ...        | <b>1.7</b> | <b>1.7</b>  | <b>1.7</b>  |
| BM                | <b>2000</b> | <b>0.2</b>     | <b>0.1</b> | <b>0.2</b> | <b>0.1</b>          | <b>0.5</b> | <b>0.3</b> | <b>0.2</b> | <b>0.3</b>  | <b>0.3</b>  |
| TC                | <b>2001</b> | <b>0.6</b>     | <b>0.2</b> | <b>0.4</b> | <b>0.0</b>          | <b>0.3</b> | <b>0.2</b> | <b>0.6</b> | <b>0.7</b>  | <b>0.7</b>  |

Census Years are in ***Bold Italics***

**Chart 4.43(a) Percentage Composition of Employed Persons (Women)  
by Status In Employment: 1998 and 2002**



**Chart 4.43(b) Percentage Composition of Employed Persons (Men)  
by Status In Employment: 1998 and 2002**



**WE6: EMPLOYED POPULATION BY OCCUPATION, 1998 -2004****PH****Concept and Definition**

The concept of the employed population by occupation refers to the kind of work done during the reference period by the person employed, irrespective of the industry or the status in employment of the person. Refer to **WE2 pg 10**.

Persons are classified by occupations through their relationship to a job in the following categories: (please refer to the ILO website)

<http://www.ilo.org/public/english/bureau/stat/download/res/isco.pdf>

An occupation is a group of jobs or positions having common or closely related responsibilities and duties and occurring in the representative establishment throughout the Country. The basic criterion used in classifying workers by occupational categories is on the basis of the type of work performed irrespective of the branch or industry to which the jobs belonged. Effective January 1990, the revised International Standard Classification of Occupations (ISCO-88), at the four digits level was adapted. (Trinidad and Tobago, CSSP Labour Force Report 2002)

**Method of Computation**

Data for **Table 4.12** and **Table 4.14** were computed based on **Appendix 1: Table 4.9 A – Employed Population by Occupational Group**.

In **Table 4.12** the percent of total employed population by Occupational Group are calculated as follows:

$$\frac{\text{Male (Female) Employed Population by Occupational Group (x)}}{\text{Total Employed Population (x) 15 years and over (i)}} * 100$$

**Note:** (x) refers to Female; Male or Total

In **Table 4.14** the percent of total employed population by Occupational Group are calculated as follows:

$$\frac{\text{Male (Female) Employed Population by Occupational Group (x)}}{\text{Employed Population (x) 15 years and over}} * 100$$

**Note:** (x) refers to Female; Male or Total

**Indicator Relevance**

This indicator provides a profile of jobs in the economy and also provides information of a person's job (a set of tasks and duties which are carried out by, or can be assigned to, one person)

**Data Assessment**

**Appendix 2 Table 4.15** (page 272) contains information on the classification systems used in the Member States and Associate Members. Most of the countries conform to the International Standards used. Due to differences in national circumstances and survey methodologies, the data does not capture to the same extent, in all countries, women who work in the informal sector or as home-based workers. Moreover, this indicator does not reflect other important work that women contribute to the family often without pay. There are therefore problems of coverage with regard to occupation by gender.

**Gender Dimension**

<sup>1</sup>Reducing gender inequality in the labour market – manifested by occupational segregation, gender wage gaps, women's disproportionate representation in informal employment and unpaid work and higher unemployment rates – is essential to increasing women's economic security, defeating poverty and fostering sustainable development and growth. Women and men have always traditionally worked in differential occupational groups. Women however often have the extra responsibility of caring for family members and therefore face greater constraints than men in the amount of time and effort they can put into paid employment on a continuous basis and in enhancing their education and upgrading their skills and qualifications. These factors affect career advancement and prevent women from capitalizing on opportunities for promotion. Although they are engaged in many sectors of the economy – including the informal sector and unpaid subsistence work – women are not as well integrated into the monetary economy as men. Even where women have made significant gains in paid employment, labour markets remain strongly segregated, often to the disadvantage of women. The extent and pattern of this segregation vary across countries in relation to the social, cultural and economic circumstances in each country. Occupational segregation is often accompanied by lower pay and worse working conditions in female occupations.

**Data Sources**

Please refer to **Appendix 3** for the sources of data of employed labour force by occupational group.

Amongst the Member States, the largest distribution of women amongst the occupational groupings were spread mainly between those that work as the Service Shop and Market Sales Vendors, Clerks and those in Elementary type occupations.

**Evaluation**

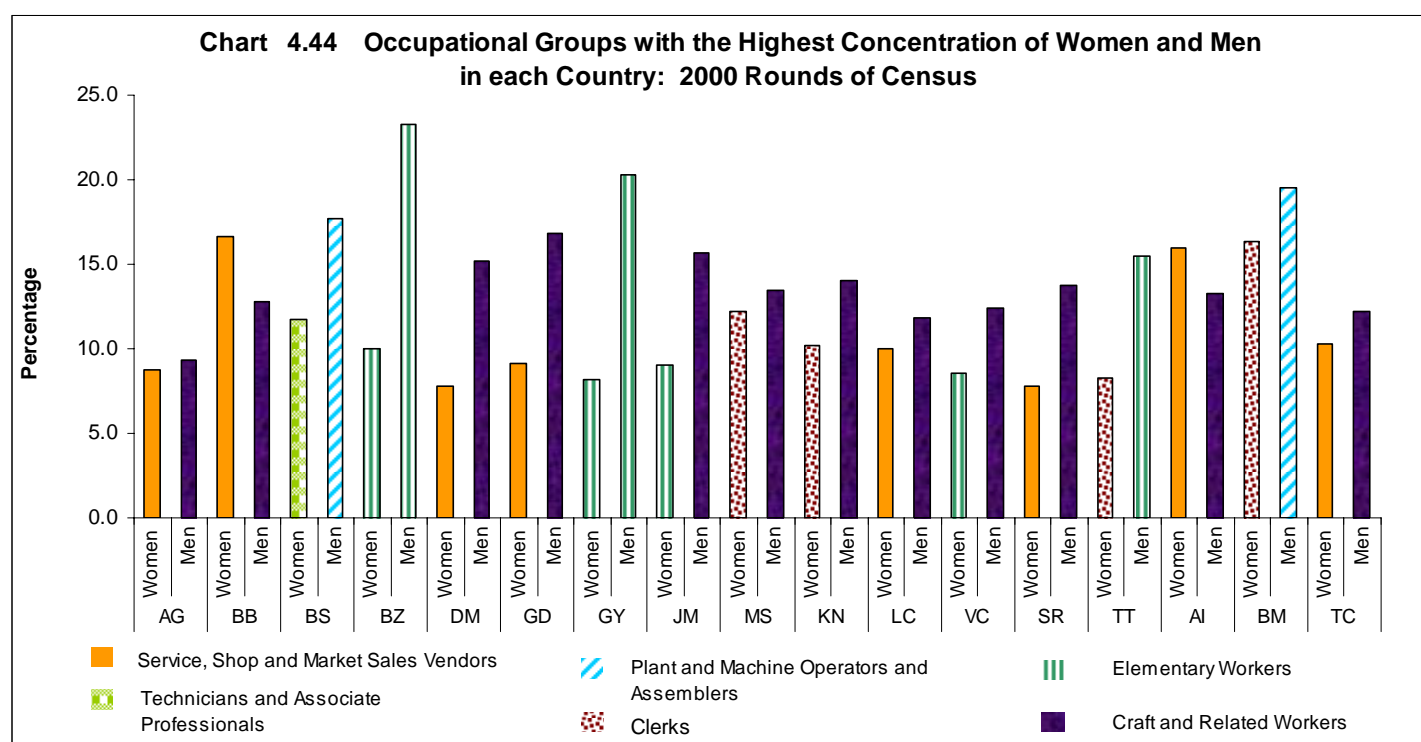
The category Service and Sales Workers accounted for between 7.8 per cent in the case of Dominica and Suriname to 16 and 16.4 per cent for Anguilla and Barbados respectively of total women's employment. Eight countries had the highest proportion of women employed in this category. Amongst the four countries which recorded the highest percentage of employment in Elementary Occupations, Belize with 10.0 percent had the highest proportion, followed by Jamaica 8.8 per cent, St. Vincent and the Grenadines 8.6 per cent and Guyana 8.1 per cent. Montserrat, St. Kitts and Nevis, Trinidad and Tobago and Bermuda had the highest percentage in the Clerical occupational group with 12.2; 10.2; 8.2 and 16.3 per cent respectively. The only member state that recorded the highest concentration in the Professional category was The Bahamas in the area of Technicians and Associate Professionals with 7.7 per cent.

<sup>1</sup> [Hhttp://unstats.un.org/unsd/mi/goals\\_2005/goal\\_3.pdf](http://unstats.un.org/unsd/mi/goals_2005/goal_3.pdf) pg.6

Male dominated occupations were either in the groups of Craft and Related Workers, Plant and Machine Operators and Assemblers and Elementary Workers. Most men are employed as Plant and Machine Operators and Assemblers in The Bahamas (17.7 per cent) and Bermuda (19.5 per cent) and as Elementary Workers in Belize (10 per cent), Guyana (8.1 per cent) and Trinidad and Tobago (15.5 percent). The category Craft and Related Workers attracted the highest concentration of male workers in the remaining 12 countries, with percentages of at least 12 percent in all the countries with the exception of Antigua and Barbuda.

Generally more men than women are employed in occupations where their sex composition is either less than 50 per cent or above 70 per cent. Women are more likely than men to be employed in occupations where their sex composition is between 50-70 per cent. In six countries, women account for at least 15 percent of the total employment in occupations where their sex composition is less than 50 per cent while for men this distribution applies to seven countries. In 7 countries Antigua and Barbuda, Barbados, The Bahamas, Saint Lucia, Trinidad and Tobago, Anguilla and Bermuda at least 20 per cent of women work in occupations where they enjoy the majority share (50-70%). Similarly 20 per cent of men work in occupations where they are in the majority in the following countries: Belize, St. Kitts and Nevis, Suriname, Trinidad and Tobago, St. Vincent and the Grenadines and Turks and Caicos Islands.

Generally a higher proportion of men than women work in occupations where the sex composition is in excess of 70 per cent. In Guyana more than half of all men who work are employed in occupations where they are heavily concentrated, enjoying a share in excess of 70 per cent. At least 25 per cent of all men who work, do so in occupations where their composition is in excess of 70 per cent. These occupations are primarily, construction workers, miners and other Trade-type positions, and fall into the category Craft and Related Workers.



With reference to **Chart 4.44** the following trends were observed amongst those occupational groups that attracted the **highest concentration** of women and men in each country:

- Most women work as Service Shop and Market Sales Workers while most Men work as Craft and Related Workers in 8 countries namely: Antigua and Barbuda; Barbados; Dominica; Grenada; Saint Lucia; Suriname; Anguilla and Turks and Caicos Islands.
- Elementary Workers attracted the highest percentage of the employed amongst both women and men in Belize and Guyana.
- Professional grouping did not rank amongst the highest in any of the countries with the exception of The Bahamas where the women who worked as Technicians and Associate Professionals attracted the highest proportion with 11.8 per cent.

**Table 4.11(a) Occupations with the Highest Concentration of Women and Men by Country, 2000 Round of Census**

| Sex          | Occupational Groups                        | Countries                                     |
|--------------|--------------------------------------------|-----------------------------------------------|
| <b>Women</b> | Service, Shop and Market Sales Workers     | AG; BB; DM; GD; LC; SR; AI; TC.               |
|              | Elementary Workers                         | BZ; GY; JM; VC;                               |
|              | Clerks                                     | MS; KN; TT; BM                                |
|              | Technicians and Associate Professionals    | BS                                            |
| <b>Men</b>   | Craft and Related Workers                  | AG; BB; DM; GD; JM; MS; KN; LC; VC; SR; AI;TC |
|              | Plant and Machine Operators and Assemblers | BS; BM                                        |
|              | Elementary Workers                         | BZ; GY; TT                                    |



**Table 4.11(b) Percentage distribution of Women and Men according to their Concentration/Composition in their occupations, 2000 Round of Census**

| Countries | Percent of the Total Employed in Occupational Groups with: |      |                               |      |                            |      |
|-----------|------------------------------------------------------------|------|-------------------------------|------|----------------------------|------|
|           | Low to medium concentration (< 50%)                        |      | Medium concentration (50-70%) |      | High concentration (> 70%) |      |
|           | Women                                                      | Men  | Women                         | Men  | Women                      | Men  |
| AG        | 9.5                                                        | 17.0 | 21.3                          | 1.6  | 7.7                        | 13.2 |
| BB        | 9.7                                                        | 21.1 | 26.0                          | 10.4 | 10.2                       | 20.4 |
| BS        | 13.9                                                       | 17.2 | 22.9                          | 0.0  | 11.4                       | 0.0  |
| BZ        | 16.2                                                       | 6.3  | 8.9                           | 33.4 | 0.0                        | 30.5 |
| DM        | 14.3                                                       | 15.3 | 17.7                          | 10.4 | 7.5                        | 34.7 |
| GD        | 16.5                                                       | 14.6 | 0.0                           | 15.2 | 7.2                        | 28.8 |
| GY        | 12.4                                                       | 6.6  | 0.0                           | 8.4  | 0.0                        | 55.2 |
| JM        | 0.0                                                        | 0.0  | 0.0                           | 0.0  | 0.0                        | 0.0  |
| MS        | 10.2                                                       | 18.4 | 0.0                           | 19.1 | 12.2                       | 20.9 |
| KN        | 26.2                                                       | 14.1 | 8.5                           | 21.4 | 18.5                       | 16.6 |
| LC        | 22.6                                                       | 16.9 | 26.2                          | 5.2  | 6.1                        | 23.6 |
| VC        | 23.0                                                       | 6.6  | 5.4                           | 25.0 | 7.3                        | 28.1 |
| SR        | 14.2                                                       | 13.9 | 19.1                          | 20.6 | 0.0                        | 28.6 |
| TT        | 13.8                                                       | 14.6 | 21.9                          | 21.5 | 0.0                        | 26.8 |
| AI        | 9.3                                                        | 14.9 | 25.0                          | 13.0 | 11.5                       | 0.0  |
| BM        | 1.5                                                        | 23.3 | 26.0                          | 0.0  | 16.3                       | 28.1 |
| TC        | 18.4                                                       | 11.0 | 14.7                          | 24.4 | 6.2                        | 16.9 |

**Notes:** Percentages calculated was based on data in *Table 4.12* and *Table 4.13*.

The data represents the sum total of the percentages of the women employed in Occupational groups where the sex composition is < 50%; 50-70% and >70%. See *Appendix 2 Table 4.10* on page 244-245.

**Table 4.12 Per cent of the Total Employed Labour Force by Occupational Groups:  
1998 – 2004**

| Country   | Year        | <i>Legislators, Senior Officials,<br/>Managers</i> |            |            | <i>Professionals</i> |            |             | <i>Technicians, Associate<br/>Professionals</i> |            |             |
|-----------|-------------|----------------------------------------------------|------------|------------|----------------------|------------|-------------|-------------------------------------------------|------------|-------------|
|           |             | Women                                              | Men        | Total      | Women                | Men        | Total       | Women                                           | Men        | Total       |
| <b>AG</b> | <b>2001</b> | <b>1.3</b>                                         | <b>1.6</b> | <b>3.0</b> | <b>2.2</b>           | <b>1.8</b> | <b>3.9</b>  | <b>3.9</b>                                      | <b>3.2</b> | <b>7.1</b>  |
| <b>BB</b> | 1998        | 2.1                                                | 3.3        | 5.3        | 5.2                  | 3.5        | 8.7         | 2.4                                             | 4.2        | 6.6         |
|           | 1999        | 2.5                                                | 3.0        | 5.4        | 5.0                  | 3.2        | 8.1         | 2.6                                             | 4.1        | 6.7         |
|           | <b>2000</b> | <b>3.2</b>                                         | <b>4.5</b> | <b>7.6</b> | <b>9.4</b>           | <b>9.0</b> | <b>18.4</b> | <b>0.0</b>                                      | <b>0.0</b> | <b>0.0</b>  |
|           | 2001        | 3.4                                                | 4.8        | 8.3        | 6.8                  | 4.7        | 11.5        | 3.3                                             | 4.9        | 8.2         |
|           | 2002        | 3.3                                                | 4.6        | 7.9        | 7.0                  | 4.5        | 11.5        | 3.3                                             | 5.1        | 8.3         |
| <b>BS</b> | 1998        | 1.8                                                | 3.9        | 5.7        | 0.0                  | 0.0        | 0.0         | 8.7                                             | 6.7        | 15.5        |
|           | 1999        | 2.2                                                | 4.2        | 6.4        | 0.0                  | 0.0        | 0.0         | 9.3                                             | 7.4        | 16.7        |
|           | 2001        | 3.7                                                | 5.5        | 9.2        | 0.0                  | 0.0        | 0.0         | 11.8                                            | 7.7        | 19.5        |
|           | 2002        | 4.0                                                | 5.8        | 9.8        | 0.0                  | 0.0        | 0.0         | 11.3                                            | 7.2        | 18.5        |
|           | 2003        | 3.3                                                | 4.9        | 8.3        | 0.0                  | 0.0        | 0.0         | 10.4                                            | 6.6        | 16.9        |
|           | 2004        | 3.4                                                | 4.6        | 8.0        | 0.0                  | 0.0        | 0.0         | 11.2                                            | 7.5        | 18.7        |
| <b>BZ</b> | 1998        | 3.9                                                | 9.5        | 13.3       | 0.8                  | 1.4        | 2.2         | 5.4                                             | 3.6        | 9.0         |
|           | 1999        | 5.3                                                | 11.7       | 17.0       | 1.3                  | 1.3        | 2.5         | 4.7                                             | 4.3        | 9.0         |
|           | <b>2000</b> | <b>2.1</b>                                         | <b>3.3</b> | <b>5.5</b> | <b>1.4</b>           | <b>1.8</b> | <b>3.2</b>  | <b>4.6</b>                                      | <b>4.4</b> | <b>9.0</b>  |
|           | 2001        | 4.4                                                | 9.6        | 14.0       | 1.3                  | 1.5        | 2.7         | 3.9                                             | 3.8        | 7.7         |
|           | 2002        | 3.8                                                | 6.4        | 10.2       | 1.5                  | 1.9        | 3.4         | 4.2                                             | 3.6        | 7.8         |
| <b>DM</b> | 1999        | 3.9                                                | 2.8        | 6.7        | 1.2                  | 1.5        | 2.7         | 5.6                                             | 4.2        | 9.7         |
|           | <b>2001</b> | <b>3.9</b>                                         | <b>2.9</b> | <b>6.8</b> | <b>1.7</b>           | <b>2.0</b> | <b>3.7</b>  | <b>6.1</b>                                      | <b>4.4</b> | <b>10.5</b> |
| <b>GD</b> | 1998        | 3.0                                                | 3.1        | 6.1        | 0.9                  | 1.2        | 2.1         | 5.3                                             | 4.4        | 9.6         |
|           | <b>2001</b> | <b>3.0</b>                                         | <b>3.1</b> | <b>6.1</b> | <b>1.0</b>           | <b>1.5</b> | <b>2.4</b>  | <b>5.6</b>                                      | <b>4.8</b> | <b>10.4</b> |
| <b>GY</b> | <b>2002</b> | <b>0.7</b>                                         | <b>2.1</b> | <b>2.8</b> | <b>1.3</b>           | <b>1.2</b> | <b>2.5</b>  | <b>4.8</b>                                      | <b>3.0</b> | <b>7.8</b>  |
| <b>JM</b> | 1998        | ...                                                | ...        | ...        | ...                  | ...        | ...         | 9.1                                             | 6.8        | 15.9        |
|           | 1999        | ...                                                | ...        | ...        | ...                  | ...        | ...         | 9.0                                             | 6.9        | 15.9        |
|           | 2000        | ...                                                | ...        | ...        | ...                  | ...        | ...         | 9.3                                             | 6.8        | 16.1        |
|           | 2001        | ...                                                | ...        | ...        | ...                  | ...        | ...         | 8.9                                             | 7.0        | 15.8        |
|           | 2002        | ...                                                | ...        | ...        | ...                  | ...        | ...         | 10.5                                            | 7.5        | 18.1        |

**Table 4.12 Cont'd Per cent of the Total Employed Labour Force by Occupational Groups:  
1998 – 2004**

| Country   | Year        | Clerks      |            |             | Service, Shop and Market<br>Sales Vendors |            |             | Agriculture, Forestry and<br>Fishery Workers |             |             |
|-----------|-------------|-------------|------------|-------------|-------------------------------------------|------------|-------------|----------------------------------------------|-------------|-------------|
|           |             | Women       | Men        | Total       | Women                                     | Men        | Total       | Women                                        | Men         | Total       |
| <b>AG</b> | <b>2001</b> | <b>7.7</b>  | <b>1.8</b> | <b>9.5</b>  | <b>8.7</b>                                | <b>4.9</b> | <b>13.6</b> | <b>0.2</b>                                   | <b>0.8</b>  | <b>1.0</b>  |
| <b>BB</b> | 1998        | 9.9         | 2.6        | 12.5        | 10.0                                      | 6.6        | 16.5        | 0.3                                          | 1.9         | 2.2         |
|           | 1999        | 9.6         | 2.6        | 12.1        | 10.5                                      | 6.5        | 17.0        | 0.4                                          | 1.8         | 2.2         |
|           | <b>2000</b> | <b>10.2</b> | <b>2.5</b> | <b>12.7</b> | <b>16.6</b>                               | <b>9.6</b> | <b>26.2</b> | <b>0.4</b>                                   | <b>2.3</b>  | <b>2.7</b>  |
|           | 2001        | 9.2         | 2.4        | 11.5        | 11.4                                      | 6.6        | 18.0        | 0.3                                          | 2.0         | 2.3         |
|           | 2002        | 8.9         | 2.4        | 11.3        | 11.8                                      | 6.4        | 18.1        | 0.4                                          | 2.0         | 2.4         |
| <b>BS</b> | 1998        | 13.0        | 3.0        | 15.9        | 12.4                                      | 8.7        | 21.1        | 0.1                                          | 4.0         | 4.1         |
|           | 1999        | 12.3        | 2.8        | 15.0        | 12.0                                      | 7.4        | 19.4        | 0.1                                          | 3.6         | 3.8         |
|           | 2001        | 11.4        | 1.9        | 13.2        | 11.1                                      | 7.6        | 18.7        | 0.1                                          | 2.6         | 2.8         |
|           | 2002        | 11.6        | 2.4        | 14.0        | 11.9                                      | 7.9        | 19.8        | 0.3                                          | 3.0         | 3.3         |
|           | 2003        | 11.0        | 2.0        | 13.1        | 13.5                                      | 8.2        | 21.7        | 0.1                                          | 1.8         | 1.9         |
|           | 2004        | 11.2        | 1.6        | 12.8        | 13.3                                      | 7.9        | 21.2        | 0.1                                          | 2.4         | 2.5         |
| <b>BZ</b> | 1998        | 4.5         | 2.0        | 6.6         | 5.7                                       | 5.1        | 10.8        | 0.2                                          | 7.9         | 8.1         |
|           | 1999        | 3.8         | 2.0        | 5.9         | 5.3                                       | 4.6        | 9.9         | 0.2                                          | 8.0         | 8.1         |
|           | <b>2000</b> | <b>4.2</b>  | <b>1.9</b> | <b>6.2</b>  | <b>4.6</b>                                | <b>5.0</b> | <b>9.5</b>  | <b>0.4</b>                                   | <b>10.0</b> | <b>10.4</b> |
|           | 2001        | 4.5         | 1.9        | 6.4         | 4.9                                       | 4.5        | 9.4         | 0.9                                          | 6.8         | 7.7         |
|           | 2002        | 4.8         | 1.7        | 6.5         | 7.2                                       | 6.4        | 13.5        | 0.1                                          | 9.8         | 9.9         |
| <b>DM</b> | 1999        | 5.4         | 1.8        | 7.2         | 6.2                                       | 4.7        | 10.9        | 4.8                                          | 19.6        | 24.4        |
|           | <b>2001</b> | <b>7.5</b>  | <b>2.1</b> | <b>9.6</b>  | <b>7.8</b>                                | <b>5.9</b> | <b>13.7</b> | <b>2.7</b>                                   | <b>15.2</b> | <b>17.8</b> |
| <b>GD</b> | 1998        | 7.2         | 2.1        | 9.4         | 7.8                                       | 7.6        | 15.5        | 2.6                                          | 8.4         | 11.0        |
|           | <b>2001</b> | <b>7.2</b>  | <b>2.0</b> | <b>9.2</b>  | <b>9.1</b>                                | <b>7.9</b> | <b>17.0</b> | <b>1.0</b>                                   | <b>6.7</b>  | <b>7.7</b>  |
| <b>GY</b> | <b>2002</b> | <b>4.7</b>  | <b>2.3</b> | <b>7.0</b>  | <b>6.4</b>                                | <b>8.4</b> | <b>14.8</b> | <b>1.4</b>                                   | <b>9.6</b>  | <b>11.1</b> |
| <b>JM</b> | 1998        | ...         | ...        | ...         | ...                                       | ...        | ...         | 3.4                                          | 15.8        | 19.2        |
|           | 1999        | ...         | ...        | ...         | ...                                       | ...        | ...         | 3.0                                          | 16.0        | 19.0        |
|           | 2000        | ...         | ...        | ...         | ...                                       | ...        | ...         | 3.2                                          | 15.7        | 18.9        |
|           | 2001        | ...         | ...        | ...         | ...                                       | ...        | ...         | 3.2                                          | 15.7        | 18.9        |
|           | 2002        | ...         | ...        | ...         | ...                                       | ...        | ...         | 3.2                                          | 14.7        | 17.9        |

**Table 4.12 Cont'd Per cent of the Total Employed Labour Force by Occupational Groups:  
1998 – 2004**

| Country   | Year        | <i>Craft and Related Workers</i> |             |             | <i>Plant and Machine Operators<br/>And Assemblers</i> |            |            | <i>Elementary Occupations</i> |             |             |
|-----------|-------------|----------------------------------|-------------|-------------|-------------------------------------------------------|------------|------------|-------------------------------|-------------|-------------|
|           |             | Women                            | Men         | Total       | Women                                                 | Men        | Total      | Women                         | Men         | Total       |
| <b>AG</b> | <b>2001</b> | <b>1.0</b>                       | <b>9.3</b>  | <b>10.3</b> | <b>0.2</b>                                            | <b>3.1</b> | <b>3.3</b> | <b>6.6</b>                    | <b>5.3</b>  | <b>11.9</b> |
| <b>BB</b> | 1998        | 1.7                              | 12.2        | 13.9        | 2.1                                                   | 5.8        | 8.0        | 11.8                          | 13.2        | 25.0        |
|           | 1999        | 1.9                              | 13.7        | 15.7        | 1.7                                                   | 5.8        | 7.4        | 11.8                          | 12.7        | 24.5        |
|           | <b>2000</b> | <b>1.7</b>                       | <b>12.8</b> | <b>14.4</b> | <b>1.6</b>                                            | <b>5.3</b> | <b>6.9</b> | <b>2.9</b>                    | <b>6.0</b>  | <b>8.9</b>  |
|           | 2001        | 1.6                              | 11.6        | 13.2        | 1.5                                                   | 5.4        | 7.0        | 9.7                           | 10.2        | 19.9        |
|           | 2002        | 1.5                              | 11.4        | 12.8        | 1.5                                                   | 5.4        | 6.8        | 9.7                           | 10.7        | 20.4        |
| <b>BS</b> | 1998        | 0.0                              | 0.0         | 0.0         | 1.9                                                   | 16.5       | 18.4       | 10.3                          | 8.6         | 18.9        |
|           | 1999        | 0.0                              | 0.0         | 0.0         | 1.9                                                   | 17.9       | 19.8       | 8.8                           | 9.3         | 18.1        |
|           | 2001        | 0.0                              | 0.0         | 0.0         | 2.0                                                   | 17.7       | 19.7       | 8.1                           | 8.4         | 16.5        |
|           | 2002        | 0.0                              | 0.0         | 0.0         | 1.4                                                   | 16.8       | 18.2       | 7.8                           | 7.8         | 15.6        |
|           | 2003        | 0.0                              | 0.0         | 0.0         | 1.7                                                   | 16.8       | 18.6       | 8.7                           | 10.4        | 19.1        |
|           | 2004        | 0.0                              | 0.0         | 0.0         | 1.6                                                   | 16.8       | 18.4       | 7.5                           | 10.7        | 18.2        |
| <b>BZ</b> | 1998        | 1.9                              | 9.8         | 11.7        | 0.7                                                   | 7.0        | 7.7        | 8.5                           | 22.0        | 30.6        |
|           | 1999        | 1.3                              | 9.8         | 11.1        | 0.6                                                   | 6.5        | 7.1        | 8.5                           | 20.9        | 29.3        |
|           | <b>2000</b> | <b>1.5</b>                       | <b>13.2</b> | <b>14.7</b> | <b>0.8</b>                                            | <b>7.3</b> | <b>8.1</b> | <b>10.0</b>                   | <b>23.3</b> | <b>33.2</b> |
|           | 2001        | 1.6                              | 10.3        | 11.9        | 1.0                                                   | 7.0        | 8.0        | 9.7                           | 22.1        | 31.8        |
|           | 2002        | 1.5                              | 11.8        | 13.2        | 0.6                                                   | 7.1        | 7.7        | 7.4                           | 20.3        | 27.6        |
| <b>DM</b> | 1999        | 2.9                              | 11.8        | 14.6        | 0.3                                                   | 4.8        | 5.1        | 8.6                           | 9.2         | 17.8        |
|           | <b>2001</b> | <b>2.2</b>                       | <b>14.6</b> | <b>16.8</b> | <b>0.3</b>                                            | <b>5.0</b> | <b>5.3</b> | <b>7.4</b>                    | <b>8.4</b>  | <b>15.8</b> |
| <b>GD</b> | 1998        | 3.3                              | 16.9        | 20.2        | 0.5                                                   | 5.3        | 5.8        | 8.6                           | 6.7         | 15.4        |
|           | <b>2001</b> | <b>1.7</b>                       | <b>16.8</b> | <b>18.5</b> | <b>0.8</b>                                            | <b>5.2</b> | <b>6.0</b> | <b>9.1</b>                    | <b>10.7</b> | <b>19.7</b> |
| <b>GY</b> | <b>2002</b> | <b>1.6</b>                       | <b>14.6</b> | <b>16.3</b> | <b>0.4</b>                                            | <b>8.6</b> | <b>9.0</b> | <b>8.1</b>                    | <b>20.2</b> | <b>28.4</b> |
| <b>JM</b> | 1998        | ...                              | ...         | ...         | ...                                                   | ...        | ...        | 9.0                           | 7.4         | 16.4        |
|           | 1999        | ...                              | ...         | ...         | ...                                                   | ...        | ...        | 9.9                           | 7.7         | 17.6        |
|           | 2000        | ...                              | ...         | ...         | ...                                                   | ...        | ...        | 9.0                           | 7.9         | 17.0        |
|           | 2001        | ...                              | ...         | ...         | ...                                                   | ...        | ...        | 9.0                           | 8.0         | 17.0        |
|           | 2002        | ...                              | ...         | ...         | ...                                                   | ...        | ...        | 8.7                           | 7.4         | 16.1        |

Table 4.12 Cont'd Per cent of the Total Employed Labour Force by Occupational Groups:  
1998 – 2004

| Country                  | Year        | <i>Legislators, Senior Officials,<br/>Managers</i> |            |             | <i>Professionals</i> |            |             | <i>Technicians, Associate<br/>Professionals</i> |            |             |
|--------------------------|-------------|----------------------------------------------------|------------|-------------|----------------------|------------|-------------|-------------------------------------------------|------------|-------------|
|                          |             | Women                                              | Men        | Total       | Women                | Men        | Total       | Women                                           | Men        | Total       |
| <b>MS</b>                | <b>2001</b> | <b>3.5</b>                                         | <b>5.4</b> | <b>8.9</b>  | <b>4.9</b>           | <b>3.8</b> | <b>8.8</b>  | <b>5.1</b>                                      | <b>6.3</b> | <b>11.4</b> |
| <b>KN</b>                | <b>2001</b> | <b>3.9</b>                                         | <b>4.3</b> | <b>8.3</b>  | <b>4.7</b>           | <b>4.6</b> | <b>9.2</b>  | <b>3.9</b>                                      | <b>3.4</b> | <b>7.3</b>  |
| <b>LC</b>                | 1998        | 4.1                                                | 2.4        | 6.4         | 3.7                  | 2.8        | 6.4         | 2.4                                             | 3.1        | 5.5         |
|                          | 1999        | 4.0                                                | 3.0        | 6.9         | 4.2                  | 2.3        | 6.5         | 2.4                                             | 2.1        | 4.6         |
|                          | 2000        | 4.4                                                | 3.6        | 8.0         | 3.8                  | 3.1        | 6.9         | 2.5                                             | 2.7        | 5.2         |
|                          | <b>2001</b> | <b>2.4</b>                                         | <b>2.5</b> | <b>4.9</b>  | <b>4.3</b>           | <b>2.7</b> | <b>7.0</b>  | <b>2.3</b>                                      | <b>2.7</b> | <b>5.0</b>  |
|                          | 2002        | 2.9                                                | 2.4        | 5.2         | 4.8                  | 2.9        | 7.7         | 2.2                                             | 2.4        | 4.5         |
|                          | 2003        | 4.3                                                | 2.9        | 7.3         | 4.5                  | 3.1        | 7.6         | 2.6                                             | 2.5        | 5.1         |
|                          | 2004        | 3.3                                                | 3.0        | 6.3         | 5.4                  | 3.3        | 8.7         | 1.8                                             | 2.3        | 4.1         |
| <b>VC</b>                | <b>2001</b> | <b>3.1</b>                                         | <b>3.1</b> | <b>6.2</b>  | <b>5.4</b>           | <b>4.6</b> | <b>10.0</b> | <b>2.5</b>                                      | <b>2.6</b> | <b>5.0</b>  |
| <b>SR</b>                | <b>2004</b> | <b>2.1</b>                                         | <b>4.3</b> | <b>6.4</b>  | <b>5.2</b>           | <b>2.3</b> | <b>7.5</b>  | <b>3.2</b>                                      | <b>4.4</b> | <b>7.6</b>  |
| <b>TT</b>                | 1998        | 2.5                                                | 3.9        | 6.4         | 1.3                  | 2.0        | 3.4         | 6.0                                             | 5.1        | 11.1        |
|                          | 1999        | 2.8                                                | 3.9        | 6.8         | 1.4                  | 1.9        | 3.3         | 6.0                                             | 4.8        | 10.8        |
|                          | <b>2000</b> | <b>2.8</b>                                         | <b>4.4</b> | <b>7.2</b>  | <b>1.3</b>           | <b>1.6</b> | <b>2.9</b>  | <b>5.7</b>                                      | <b>4.9</b> | <b>10.5</b> |
|                          | 2001        | 3.0                                                | 4.6        | 7.6         | 1.4                  | 1.8        | 3.2         | 5.8                                             | 5.2        | 11.0        |
|                          | 2002        | 2.9                                                | 4.8        | 7.7         | 1.4                  | 1.9        | 3.3         | 7.0                                             | 5.4        | 12.4        |
| <b>ASSOCIATE MEMBERS</b> |             |                                                    |            |             |                      |            |             |                                                 |            |             |
| <b>AI</b>                | <b>2001</b> | <b>3.4</b>                                         | <b>3.1</b> | <b>6.5</b>  | <b>5.6</b>           | <b>4.2</b> | <b>9.8</b>  | <b>4.3</b>                                      | <b>5.8</b> | <b>10.1</b> |
| <b>BM</b>                | 1999        | 0.0                                                | 0.0        | 0.0         | 5.2                  | 7.4        | 12.6        | 10.4                                            | 8.2        | 18.6        |
|                          | <b>2000</b> | <b>0.0</b>                                         | <b>0.0</b> | <b>0.0</b>  | <b>4.5</b>           | <b>6.5</b> | <b>11.0</b> | <b>11.5</b>                                     | <b>9.4</b> | <b>20.9</b> |
|                          | 2001        | 0.0                                                | 0.0        | 0.0         | 5.6                  | 7.9        | 13.5        | 10.6                                            | 8.5        | 19.1        |
|                          | 2002        | 0.0                                                | 0.0        | 0.0         | 5.9                  | 7.9        | 13.8        | 10.9                                            | 8.7        | 19.6        |
| <b>TC</b>                | <b>2001</b> | <b>4.5</b>                                         | <b>7.2</b> | <b>11.7</b> | <b>4.5</b>           | <b>3.5</b> | <b>7.9</b>  | <b>4.3</b>                                      | <b>5.2</b> | <b>9.5</b>  |

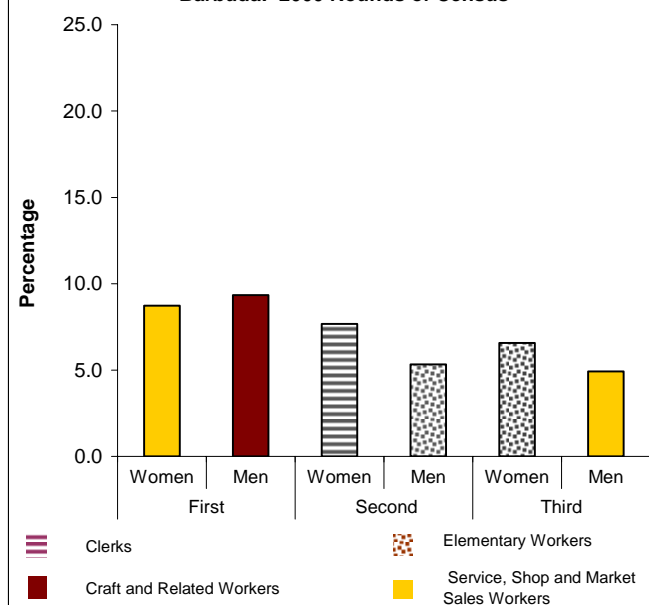
Table 4.12 Cont'd Per cent of the Total Employed Labour Force by Occupational Groups:  
1998 – 2004

| Country           | Year | Clerks |     |       | Service, Shop and Market<br>Sales Vendors |      |       | Agriculture, Forestry and<br>Fishery Workers |      |       |
|-------------------|------|--------|-----|-------|-------------------------------------------|------|-------|----------------------------------------------|------|-------|
|                   |      | Women  | Men | Total | Women                                     | Men  | Total | Women                                        | Men  | Total |
| MS                | 2001 | 12.2   | 2.0 | 14.3  | 7.4                                       | 5.1  | 12.5  | 0.4                                          | 3.4  | 3.8   |
| KN                | 2001 | 10.2   | 3.4 | 13.7  | 8.3                                       | 2.7  | 11.0  | 0.4                                          | 2.6  | 3.0   |
| LC                | 1998 | 5.7    | 1.8 | 7.5   | 9.4                                       | 7.7  | 17.1  | 4.9                                          | 13.7 | 18.5  |
|                   | 1999 | 6.7    | 1.9 | 8.6   | 11.4                                      | 6.4  | 17.8  | 5.1                                          | 11.7 | 16.8  |
|                   | 2000 | 6.7    | 1.9 | 8.6   | 9.4                                       | 6.4  | 15.8  | 4.9                                          | 11.8 | 16.7  |
|                   | 2001 | 6.1    | 1.6 | 7.8   | 10.0                                      | 6.9  | 16.9  | 1.9                                          | 7.8  | 9.7   |
|                   | 2002 | 5.1    | 1.3 | 6.4   | 7.5                                       | 6.3  | 13.7  | 2.9                                          | 6.8  | 9.6   |
|                   | 2003 | 5.1    | 1.7 | 6.8   | 7.0                                       | 6.4  | 13.5  | 3.7                                          | 7.9  | 11.6  |
|                   | 2004 | 5.7    | 1.3 | 7.0   | 6.4                                       | 6.4  | 12.8  | 4.1                                          | 9.4  | 13.6  |
| VC                | 2001 | 7.3    | 2.0 | 9.4   | 7.2                                       | 7.3  | 14.5  | 1.9                                          | 9.4  | 11.3  |
| SR                | 2004 | 6.2    | 4.0 | 10.2  | 7.8                                       | 7.5  | 15.3  | 1.4                                          | 7.5  | 8.9   |
| TT                | 1998 | 8.3    | 2.9 | 11.3  | 7.1                                       | 7.4  | 14.5  | 0.4                                          | 2.9  | 3.4   |
|                   | 1999 | 8.1    | 2.7 | 10.8  | 7.2                                       | 7.1  | 14.3  | 0.4                                          | 2.9  | 3.4   |
|                   | 2000 | 8.2    | 2.7 | 10.9  | 8.0                                       | 7.1  | 15.1  | 0.4                                          | 2.9  | 3.3   |
|                   | 2001 | 8.2    | 2.9 | 11.1  | 7.6                                       | 6.6  | 14.2  | 0.5                                          | 3.2  | 3.7   |
|                   | 2002 | 8.6    | 3.0 | 11.6  | 7.0                                       | 6.4  | 13.4  | 0.3                                          | 2.7  | 3.0   |
| ASSOCIATE MEMBERS |      |        |     |       |                                           |      |       |                                              |      |       |
| AI                | 2001 | 11.5   | 3.4 | 14.9  | 16.0                                      | 7.3  | 23.3  | 0.4                                          | 4.3  | 4.8   |
| BM                | 1999 | 17.4   | 3.3 | 20.7  | 14.7                                      | 13.2 | 28.0  | 0.1                                          | 2.2  | 2.4   |
|                   | 2000 | 16.3   | 2.8 | 19.1  | 14.5                                      | 11.2 | 25.6  | 0.1                                          | 2.1  | 2.2   |
|                   | 2001 | 17.0   | 3.1 | 20.1  | 13.8                                      | 12.8 | 26.6  | 0.1                                          | 2.3  | 2.4   |
|                   | 2002 | 16.7   | 3.0 | 19.7  | 13.5                                      | 12.8 | 26.3  | 0.1                                          | 2.3  | 2.5   |
| TC                | 2001 | 6.2    | 1.3 | 7.5   | 10.3                                      | 6.2  | 16.5  | 0.0                                          | 1.9  | 2.0   |

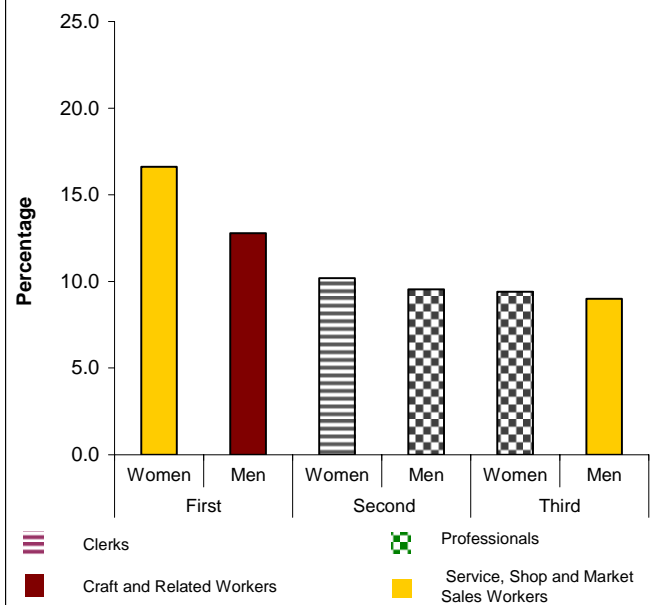
**Table 4.12 Cont'd Per cent of the Total Employed Labour Force by Occupational Groups:  
1998 – 2004**

| Country                  | Year        | <i>Craft and Related Workers</i> |             |             | <i>Plant and Machine Operators<br/>And Assemblers</i> |             |             | <i>Elementary Occupations</i> |             |             |
|--------------------------|-------------|----------------------------------|-------------|-------------|-------------------------------------------------------|-------------|-------------|-------------------------------|-------------|-------------|
|                          |             | Women                            | Men         | Total       | Women                                                 | Men         | Total       | Women                         | Men         | Total       |
| <b>MS</b>                | <b>2001</b> | <b>1.0</b>                       | <b>13.5</b> | <b>14.5</b> | <b>0.2</b>                                            | <b>4.0</b>  | <b>4.2</b>  | <b>7.6</b>                    | <b>7.4</b>  | <b>15.0</b> |
| <b>KN</b>                | <b>2001</b> | <b>2.1</b>                       | <b>14.0</b> | <b>16.1</b> | <b>4.4</b>                                            | <b>6.2</b>  | <b>10.6</b> | <b>6.9</b>                    | <b>10.9</b> | <b>17.8</b> |
| <b>LC</b>                | 1998        | 2.8                              | 11.3        | 14.2        | 1.6                                                   | 5.2         | 6.7         | 7.3                           | 7.2         | 14.4        |
|                          | 1999        | 2.8                              | 11.7        | 14.6        | 1.7                                                   | 5.4         | 7.1         | 7.6                           | 7.2         | 14.8        |
|                          | 2000        | 3.1                              | 12.2        | 15.3        | 1.4                                                   | 4.9         | 6.4         | 8.2                           | 7.5         | 15.7        |
|                          | <b>2001</b> | <b>1.8</b>                       | <b>11.8</b> | <b>13.6</b> | <b>1.4</b>                                            | <b>4.0</b>  | <b>5.4</b>  | <b>5.8</b>                    | <b>5.6</b>  | <b>11.4</b> |
|                          | 2002        | 2.6                              | 12.3        | 14.9        | 2.0                                                   | 4.7         | 6.7         | 6.5                           | 6.6         | 13.1        |
|                          | 2003        | 2.6                              | 12.5        | 15.1        | 1.2                                                   | 4.4         | 5.6         | 5.4                           | 7.4         | 12.8        |
|                          | 2004        | 1.7                              | 10.4        | 12.0        | 1.2                                                   | 3.7         | 4.9         | 7.1                           | 6.3         | 13.5        |
| <b>VC</b>                | <b>2001</b> | <b>1.2</b>                       | <b>12.4</b> | <b>13.6</b> | <b>0.4</b>                                            | <b>6.3</b>  | <b>6.7</b>  | <b>8.6</b>                    | <b>11.9</b> | <b>20.5</b> |
| <b>SR</b>                | <b>2004</b> | <b>0.8</b>                       | <b>13.8</b> | <b>14.6</b> | <b>0.2</b>                                            | <b>7.3</b>  | <b>7.5</b>  | <b>6.5</b>                    | <b>11.9</b> | <b>18.3</b> |
| <b>TT</b>                | 1998        | 2.0                              | 15.0        | 17.0        | 1.1                                                   | 8.4         | 9.5         | 7.5                           | 16.0        | 23.5        |
|                          | 1999        | 2.1                              | 15.2        | 17.3        | 1.0                                                   | 8.5         | 9.6         | 7.6                           | 16.2        | 23.8        |
|                          | <b>2000</b> | <b>2.1</b>                       | <b>15.2</b> | <b>17.3</b> | <b>1.1</b>                                            | <b>8.7</b>  | <b>9.8</b>  | <b>7.4</b>                    | <b>15.5</b> | <b>22.9</b> |
|                          | 2001        | 2.0                              | 15.3        | 17.3        | 0.9                                                   | 8.5         | 9.3         | 7.0                           | 15.3        | 22.3        |
|                          | 2002        | 2.0                              | 15.1        | 17.1        | 0.9                                                   | 8.4         | 9.3         | 7.3                           | 14.8        | 22.0        |
| <b>ASSOCIATE MEMBERS</b> |             |                                  |             |             |                                                       |             |             |                               |             |             |
| <b>AI</b>                | <b>2001</b> | <b>0.9</b>                       | <b>13.3</b> | <b>14.2</b> | <b>0.2</b>                                            | <b>3.9</b>  | <b>4.1</b>  | <b>3.5</b>                    | <b>7.2</b>  | <b>10.7</b> |
| <b>BM</b>                | 1999        | 0.0                              | 0.0         | 0.0         | 1.4                                                   | 16.4        | 17.8        | 0.0                           | 0.0         | 0.0         |
|                          | <b>2000</b> | <b>0.0</b>                       | <b>0.0</b>  | <b>0.0</b>  | <b>1.4</b>                                            | <b>19.5</b> | <b>21.0</b> | <b>0.0</b>                    | <b>0.0</b>  | <b>0.0</b>  |
|                          | 2001        | 0.0                              | 0.0         | 0.0         | 1.5                                                   | 16.8        | 18.3        | 0.0                           | 0.0         | 0.0         |
|                          | 2002        | 0.0                              | 0.0         | 0.0         | 1.5                                                   | 16.7        | 18.1        | 0.0                           | 0.0         | 0.0         |
| <b>TC</b>                | <b>2001</b> | <b>0.5</b>                       | <b>12.2</b> | <b>12.7</b> | <b>0.2</b>                                            | <b>2.8</b>  | <b>3.0</b>  | <b>8.9</b>                    | <b>11.9</b> | <b>20.9</b> |

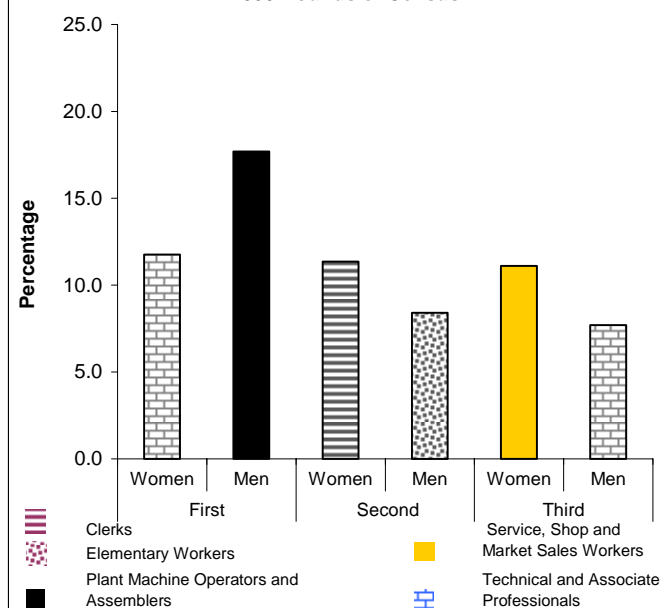
**Chart 4.45 Occupational Groups with the Highest Concentration of Women and Men in Antigua and Barbuda: 2000 Rounds of Census**



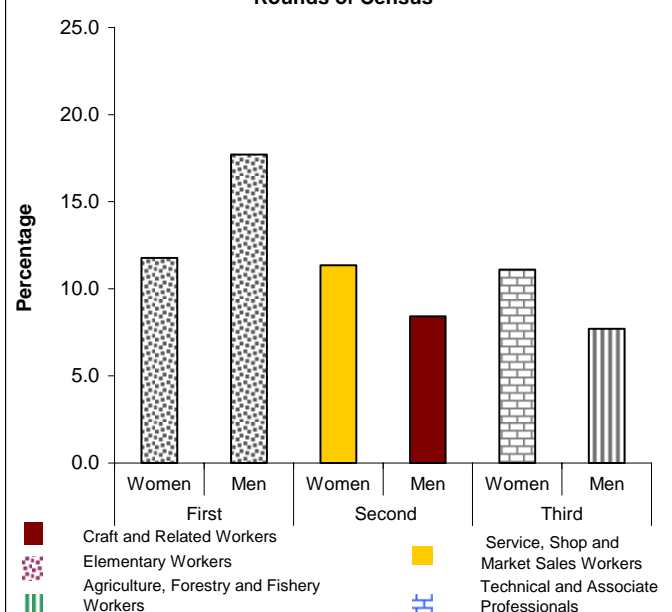
**Chart 4.46 Occupational Groups with the Highest Concentration of Women and Men in Barbados: 2000 Rounds of Census**



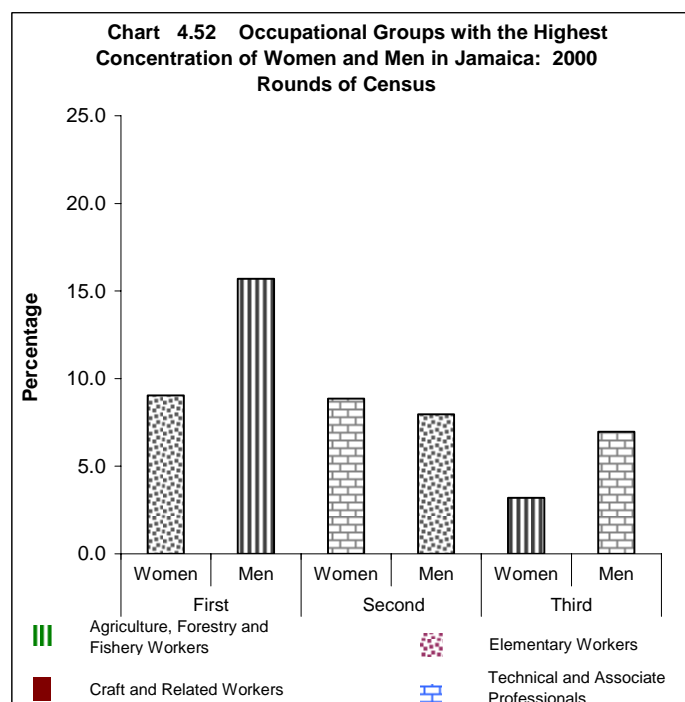
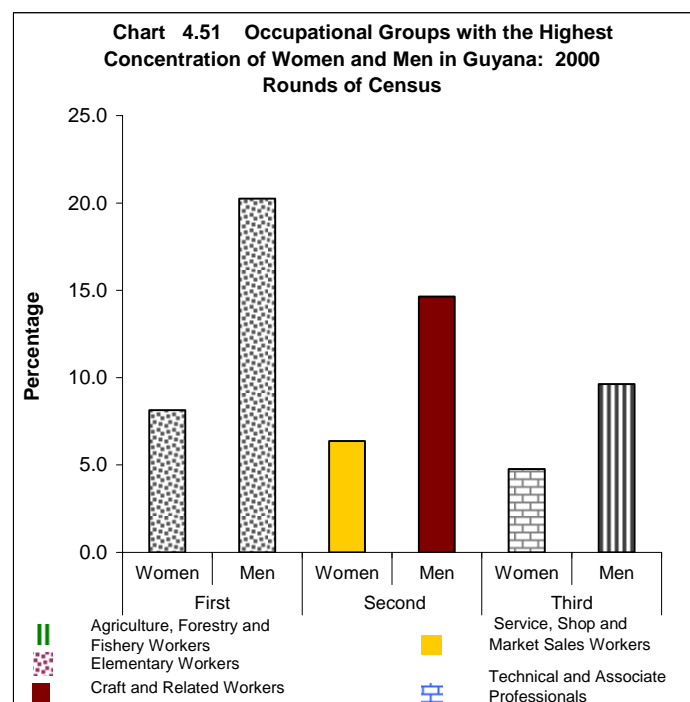
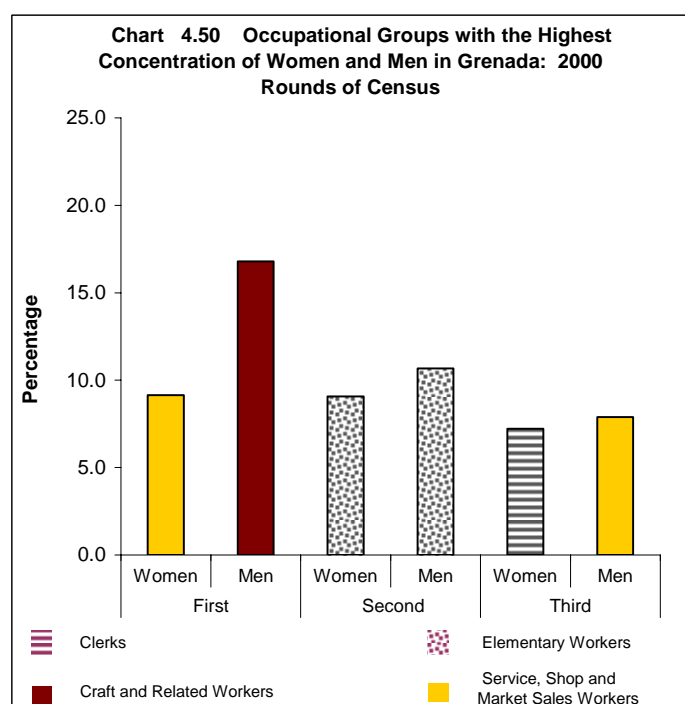
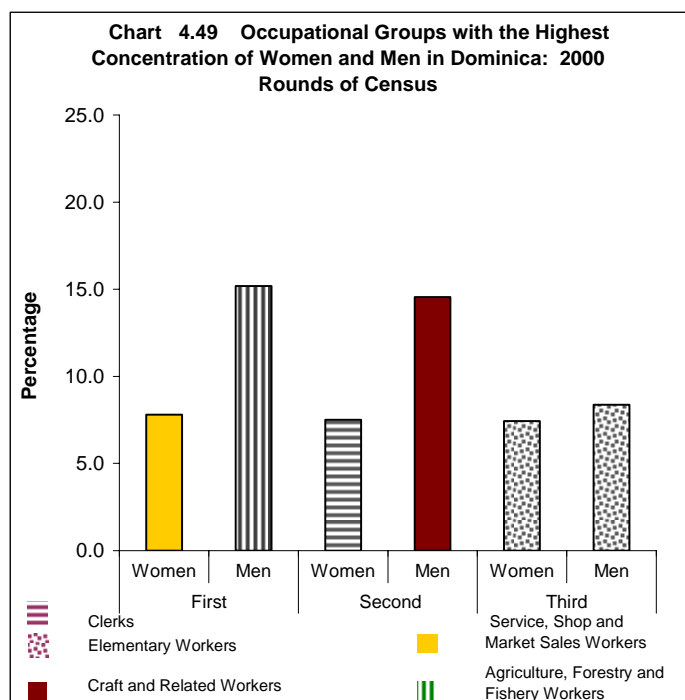
**Chart 4.47 Occupational Groups with the Highest Concentration of Women and Men in The Bahamas: 2000 Rounds of Census**



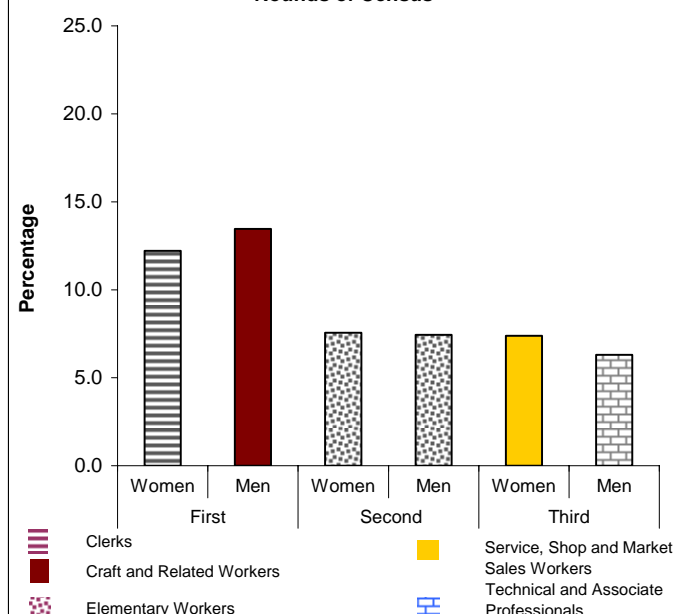
**Chart 4.48 Occupational Groups with the Highest Concentration of Women and Men in Belize: 2000 Rounds of Census**



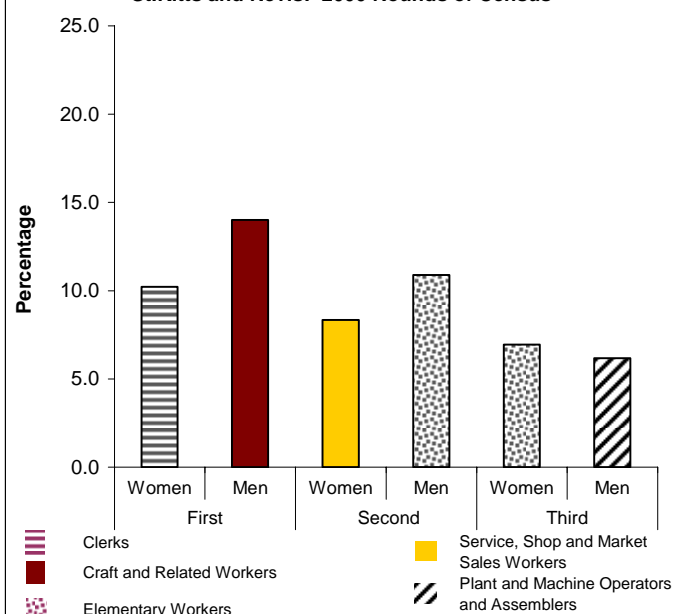




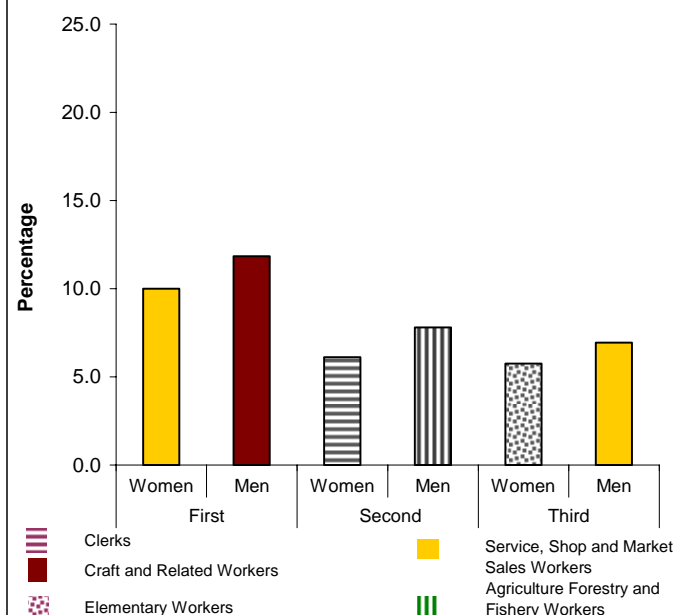
**Chart 4.53 Occupational Groups with the Highest Concentration of Women and Men in Montserrat: 2000 Rounds of Census**



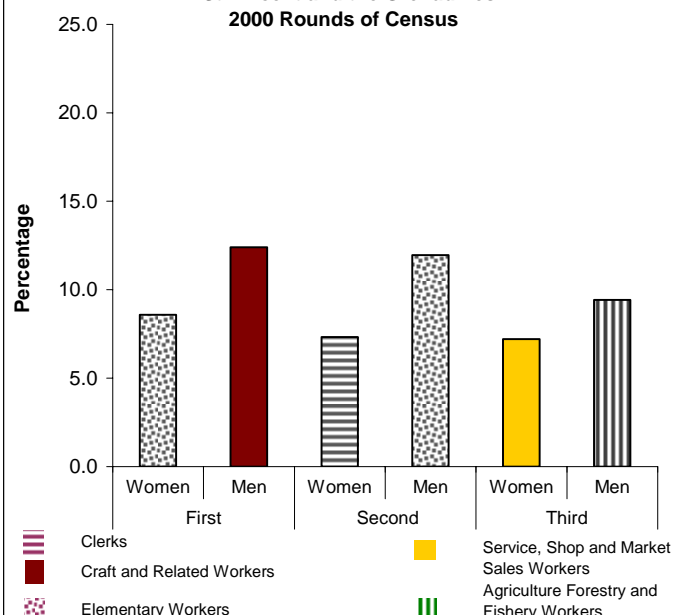
**Chart 4.54 Occupational Groups with the Highest Concentration of Women and Men in St. Kitts and Nevis: 2000 Rounds of Census**



**Chart 4.55 Occupational Groups with the Highest Concentration of Women and Men in Saint Lucia: 2000 Rounds of Census**



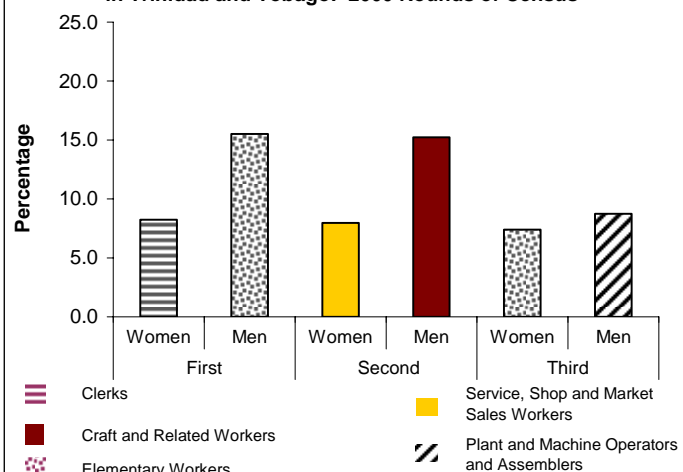
**Chart 4.56 Occupational Groups with the Highest Concentration of Women and Men in St. Vincent and the Grenadines: 2000 Rounds of Census**



**Chart 4.57 Occupational Groups with the Highest Concentration of Women and Men in Suriname: 2000 Rounds of Census**



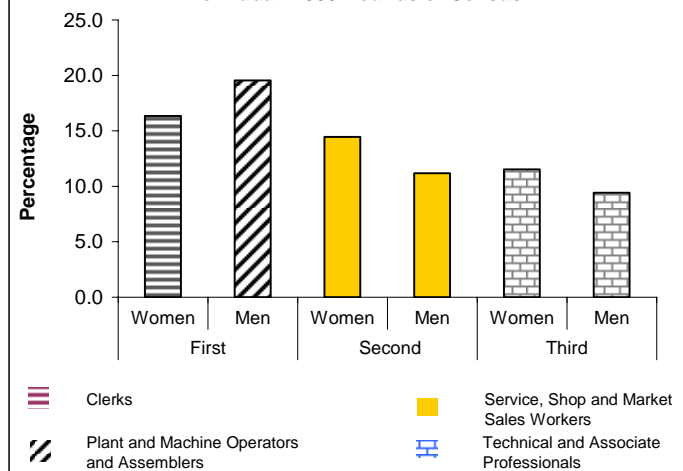
**Chart 4.58 Occupational Groups with the Highest Concentration of Women and Men in Trinidad and Tobago: 2000 Rounds of Census**



**Chart 4.59 Occupational Groups with the Highest Concentration of Women and Men in Anguilla: 2000 Rounds of Census**



**Chart 4.60 Occupational Groups with the Highest Concentration of Women and Men in Bermuda: 2000 Rounds of Census**



**Chart 4.61 Occupational Groups with the Highest Concentration of Women and Men in Turks and Caicos Islands: 2000 Rounds of Census**

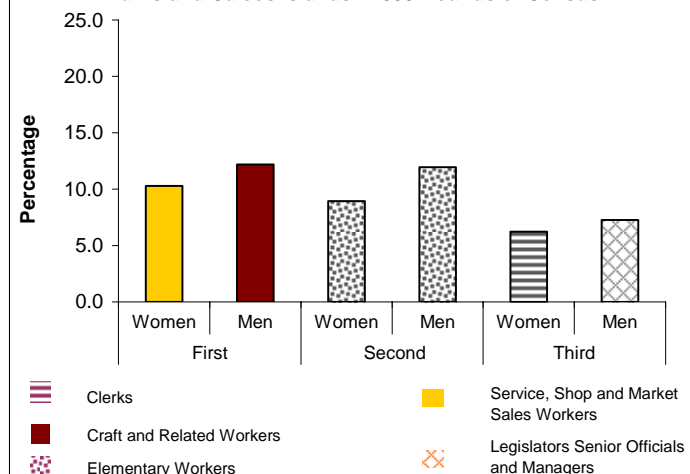


Table 4.13 Per cent of Employed Labour Force in Occupational Groups: 1998 – 2004

| Country   | Year        | <i>Legislators, Senior Officials, Managers</i> |             |            | <i>Professionals</i> |             |             | <i>Technicians, Associate Professionals</i> |             |             |
|-----------|-------------|------------------------------------------------|-------------|------------|----------------------|-------------|-------------|---------------------------------------------|-------------|-------------|
|           |             | Women                                          | Men         | Total      | Women                | Men         | Total       | Women                                       | Men         | Total       |
| <b>AG</b> | <b>2001</b> | <b>4.2</b>                                     | <b>5.1</b>  | <b>4.6</b> | <b>6.9</b>           | <b>5.5</b>  | <b>6.2</b>  | <b>12.1</b>                                 | <b>10.1</b> | <b>11.1</b> |
| <b>BB</b> | 1998        | 4.5                                            | 6.1         | 5.3        | 11.3                 | 6.5         | 8.7         | 5.2                                         | 7.8         | 6.6         |
|           | 1999        | 5.4                                            | 5.5         | 5.4        | 10.7                 | 5.9         | 8.1         | 5.7                                         | 7.6         | 6.7         |
|           | <b>2000</b> | <b>6.8</b>                                     | <b>8.4</b>  | <b>7.6</b> | <b>20.0</b>          | <b>17.0</b> | <b>18.4</b> | <b>0.0</b>                                  | <b>0.0</b>  | <b>0.0</b>  |
|           | 2001        | 7.3                                            | 9.1         | 8.3        | 14.4                 | 8.9         | 11.5        | 6.9                                         | 9.3         | 8.2         |
|           | 2002        | 7.1                                            | 8.7         | 7.9        | 14.8                 | 8.6         | 11.5        | 6.9                                         | 9.6         | 8.3         |
| <b>BS</b> | 1998        | 3.6                                            | 7.6         | 5.7        | ...                  | ...         | ...         | 18.1                                        | 13.0        | 15.5        |
|           | 1999        | 4.6                                            | 8.0         | 6.4        | ...                  | ...         | ...         | 19.9                                        | 13.9        | 16.7        |
|           | <b>2000</b> | <b>7.5</b>                                     | <b>10.5</b> | <b>9.1</b> | <b>12.7</b>          | <b>6.7</b>  | <b>9.5</b>  | <b>12.9</b>                                 | <b>8.6</b>  | <b>10.6</b> |
|           | 2001        | 7.6                                            | 10.8        | 9.2        | ...                  | ...         | ...         | 24.3                                        | 14.9        | 19.5        |
|           | 2002        | 8.2                                            | 11.4        | 9.8        | ...                  | ...         | ...         | 23.3                                        | 14.1        | 18.5        |
|           | 2003        | 6.8                                            | 9.7         | 8.3        | ...                  | ...         | ...         | 21.2                                        | 12.9        | 16.9        |
|           | 2004        | 7.0                                            | 8.8         | 8.0        | ...                  | ...         | ...         | 23.1                                        | 14.5        | 18.7        |
| <b>BZ</b> | 1998        | 12.2                                           | 13.9        | 13.3       | 2.6                  | 2.0         | 2.2         | 17.1                                        | 5.2         | 9.0         |
|           | 1999        | 17.2                                           | 17.0        | 17.0       | 4.1                  | 1.8         | 2.5         | 15.3                                        | 6.2         | 9.0         |
|           | <b>2000</b> | <b>7.2</b>                                     | <b>4.8</b>  | <b>5.5</b> | <b>4.7</b>           | <b>2.5</b>  | <b>3.2</b>  | <b>15.6</b>                                 | <b>6.2</b>  | <b>9.0</b>  |
|           | 2001        | 13.7                                           | 14.1        | 14.0       | 3.9                  | 2.1         | 2.7         | 12.2                                        | 5.6         | 7.7         |
|           | 2002        | 12.3                                           | 9.2         | 10.2       | 4.8                  | 2.8         | 3.4         | 13.6                                        | 5.2         | 7.8         |
| <b>DM</b> | 1997        | 7.9                                            | 4.2         | 5.8        | 4.8                  | 3.9         | 4.3         | 12.5                                        | 5.2         | 8.4         |
|           | 1999        | 9.9                                            | 4.6         | 6.7        | 3.0                  | 2.5         | 2.7         | 14.2                                        | 6.8         | 9.7         |
|           | <b>2001</b> | <b>9.8</b>                                     | <b>4.8</b>  | <b>6.8</b> | <b>4.2</b>           | <b>3.3</b>  | <b>3.7</b>  | <b>15.3</b>                                 | <b>7.4</b>  | <b>10.5</b> |
| <b>GD</b> | 1998        | 7.4                                            | 5.2         | 6.1        | 2.3                  | 2.0         | 2.1         | 13.0                                        | 7.3         | 9.6         |
|           | <b>2001</b> | <b>7.5</b>                                     | <b>5.1</b>  | <b>6.1</b> | <b>2.4</b>           | <b>2.4</b>  | <b>2.4</b>  | <b>14.1</b>                                 | <b>7.9</b>  | <b>10.4</b> |
| <b>GY</b> | <b>2002</b> | <b>2.4</b>                                     | <b>3.0</b>  | <b>2.8</b> | <b>4.2</b>           | <b>1.7</b>  | <b>2.5</b>  | <b>16.1</b>                                 | <b>4.3</b>  | <b>7.8</b>  |
| <b>JM</b> | 1998        | ...                                            | ...         | ...        | ...                  | ...         | ...         | 21.8                                        | 11.7        | 15.9        |
|           | 1999        | ...                                            | ...         | ...        | ...                  | ...         | ...         | 21.9                                        | 11.7        | 15.9        |
|           | 2000        | ...                                            | ...         | ...        | ...                  | ...         | ...         | 22.6                                        | 11.5        | 16.1        |
|           | <b>2001</b> | ...                                            | ...         | ...        | ...                  | ...         | ...         | <b>21.7</b>                                 | <b>12.3</b> | <b>16.1</b> |
|           | 2002        | ...                                            | ...         | ...        | ...                  | ...         | ...         | 25.0                                        | 13.0        | 18.1        |

Census Years are in ***Bold Italics***

Table 4.13 Cont'd Per cent of Employed Labour Force in Occupational Groups: 1998 - 2004

| Country   | Year        | Clerks      |            |             | Service, Shop and Market<br>Sales Vendors |             |             | Agriculture, Forestry and<br>Fishery Workers |             |             |
|-----------|-------------|-------------|------------|-------------|-------------------------------------------|-------------|-------------|----------------------------------------------|-------------|-------------|
|           |             | Women       | Men        | Total       | Women                                     | Men         | Total       | Women                                        | Men         | Total       |
| <b>AG</b> | <b>2001</b> | <b>24.2</b> | <b>5.7</b> | <b>14.9</b> | <b>27.5</b>                               | <b>15.4</b> | <b>21.5</b> | <b>0.6</b>                                   | <b>2.4</b>  | <b>1.5</b>  |
| <b>BB</b> | 1998        | 21.5        | 4.9        | 12.5        | 21.6                                      | 12.2        | 16.5        | 0.7                                          | 3.5         | 2.2         |
|           | 1999        | 20.7        | 4.8        | 12.1        | 22.6                                      | 12.2        | 17.0        | 0.9                                          | 3.4         | 2.2         |
|           | <b>2000</b> | <b>21.7</b> | <b>4.8</b> | <b>12.7</b> | <b>35.4</b>                               | <b>18.0</b> | <b>26.2</b> | <b>0.9</b>                                   | <b>4.3</b>  | <b>2.7</b>  |
|           | 2001        | 19.4        | 4.5        | 11.5        | 24.1                                      | 12.5        | 18.0        | 0.6                                          | 3.8         | 2.3         |
|           | 2002        | 18.7        | 4.6        | 11.3        | 24.8                                      | 12.1        | 18.1        | 0.8                                          | 3.8         | 2.4         |
| <b>BS</b> | 1998        | 26.8        | 5.8        | 15.9        | 25.7                                      | 16.8        | 21.1        | 0.2                                          | 7.7         | 4.1         |
|           | 1999        | 26.2        | 5.3        | 15.0        | 25.6                                      | 13.9        | 19.4        | 0.3                                          | 6.8         | 3.8         |
|           | <b>2000</b> | <b>22.2</b> | <b>3.1</b> | <b>12.2</b> | <b>24.0</b>                               | <b>14.7</b> | <b>19.1</b> | <b>0.2</b>                                   | <b>3.4</b>  | <b>1.9</b>  |
|           | 2001        | 23.5        | 3.6        | 13.2        | 22.9                                      | 14.7        | 18.7        | 0.3                                          | 5.1         | 2.8         |
|           | 2002        | 23.8        | 4.7        | 14.0        | 24.5                                      | 15.3        | 19.8        | 0.7                                          | 5.9         | 3.3         |
|           | 2003        | 22.5        | 4.0        | 13.1        | 27.6                                      | 16.0        | 21.7        | 0.3                                          | 3.5         | 1.9         |
|           | 2004        | 23.2        | 3.1        | 12.8        | 27.5                                      | 15.2        | 21.2        | 0.2                                          | 4.7         | 2.5         |
| <b>BZ</b> | 1998        | 14.2        | 3.0        | 6.6         | 18.1                                      | 7.4         | 10.8        | 0.7                                          | 11.5        | 8.1         |
|           | 1999        | 12.4        | 2.9        | 5.9         | 17.2                                      | 6.6         | 9.9         | 0.5                                          | 11.6        | 8.1         |
|           | <b>2000</b> | <b>14.3</b> | <b>2.8</b> | <b>6.2</b>  | <b>15.4</b>                               | <b>7.1</b>  | <b>9.5</b>  | <b>1.5</b>                                   | <b>14.2</b> | <b>10.4</b> |
|           | 2001        | 14.1        | 2.8        | 6.4         | 15.1                                      | 6.6         | 9.4         | 2.7                                          | 10.0        | 7.7         |
|           | 2002        | 15.4        | 2.5        | 6.5         | 23.2                                      | 9.2         | 13.5        | 0.3                                          | 14.2        | 9.9         |
| <b>DM</b> | 1997        | 12.5        | 3.3        | 7.3         | 19.8                                      | 8.7         | 13.6        | 11.1                                         | 26.7        | 19.9        |
|           | 1999        | 13.8        | 3.0        | 7.2         | 15.9                                      | 7.7         | 10.9        | 12.3                                         | 32.2        | 24.4        |
|           | 2001        | <b>19.0</b> | <b>3.4</b> | <b>9.6</b>  | <b>19.7</b>                               | <b>9.7</b>  | <b>13.7</b> | <b>6.7</b>                                   | <b>25.1</b> | <b>17.8</b> |
| <b>GD</b> | 1998        | 17.9        | 3.6        | 9.4         | 19.4                                      | 12.8        | 15.5        | 6.5                                          | 14.1        | 11.0        |
|           | <b>2001</b> | <b>18.2</b> | <b>3.3</b> | <b>9.2</b>  | <b>23.0</b>                               | <b>13.1</b> | <b>17.0</b> | <b>2.5</b>                                   | <b>11.2</b> | <b>7.7</b>  |
| <b>GY</b> | <b>2002</b> | <b>15.9</b> | <b>3.3</b> | <b>7.0</b>  | <b>21.6</b>                               | <b>12.0</b> | <b>14.8</b> | <b>4.9</b>                                   | <b>13.7</b> | <b>11.1</b> |
| <b>JM</b> | 1998        | 15.5        | 3.4        | 8.5         | 23.9                                      | 11.5        | 16.7        | 8.1                                          | 27.3        | 19.2        |
|           | 1999        | 15.7        | 3.4        | 8.4         | 22.6                                      | 10.8        | 15.7        | 7.2                                          | 27.2        | 19.0        |
|           | 2000        | 16.3        | 4.0        | 9.0         | 23.8                                      | 11.3        | 16.4        | 7.7                                          | 26.6        | 18.9        |
|           | <b>2001</b> | <b>16.4</b> | <b>3.0</b> | <b>8.5</b>  | <b>25.3</b>                               | <b>11.4</b> | <b>17.1</b> | <b>7.9</b>                                   | <b>26.0</b> | <b>18.6</b> |
|           | 2002        | 15.8        | 3.2        | 8.5         | 24.8                                      | 11.3        | 17.0        | 7.7                                          | 25.3        | 17.9        |

Table 4.13 Cont'd Per cent of Employed Labour Force in Occupational Groups: 1998 - 2004

| Country   | Year        | <i>Craft and Related Workers</i> |             |             | <i>Plant and Machine Operators And Assemblers</i> |             |            | <i>Elementary Occupations</i> |             |             |
|-----------|-------------|----------------------------------|-------------|-------------|---------------------------------------------------|-------------|------------|-------------------------------|-------------|-------------|
|           |             | Women                            | Men         | Total       | Women                                             | Men         | Total      | Women                         | Men         | Total       |
| <b>AG</b> | <b>2001</b> | <b>3.0</b>                       | <b>29.3</b> | <b>16.2</b> | <b>0.7</b>                                        | <b>9.7</b>  | <b>5.2</b> | <b>20.7</b>                   | <b>16.7</b> | <b>18.7</b> |
| <b>BB</b> | 1998        | 3.8                              | 22.5        | 13.9        | 4.7                                               | 10.8        | 8.0        | 25.8                          | 24.4        | 25.0        |
|           | 1999        | 4.1                              | 25.6        | 15.7        | 3.6                                               | 10.7        | 7.4        | 25.6                          | 23.6        | 24.5        |
|           | <b>2000</b> | <b>3.5</b>                       | <b>24.1</b> | <b>14.4</b> | <b>3.4</b>                                        | <b>10.0</b> | <b>6.9</b> | <b>6.2</b>                    | <b>11.2</b> | <b>8.9</b>  |
|           | 2001        | 3.4                              | 22.1        | 13.2        | 3.2                                               | 10.3        | 7.0        | 20.5                          | 19.3        | 19.9        |
|           | 2002        | 3.1                              | 21.6        | 12.8        | 3.1                                               | 10.2        | 6.8        | 20.5                          | 20.3        | 20.4        |
| <b>BS</b> | 1998        | ...                              | ...         | ...         | 3.9                                               | 32.0        | 18.4       | 21.3                          | 16.6        | 18.9        |
|           | 1999        | ...                              | ...         | ...         | 4.1                                               | 33.7        | 19.8       | 18.8                          | 17.5        | 18.1        |
|           | <b>2000</b> | <b>2.5</b>                       | <b>26.8</b> | <b>15.3</b> | <b>1.0</b>                                        | <b>8.2</b>  | <b>4.8</b> | <b>16.5</b>                   | <b>16.7</b> | <b>16.6</b> |
|           | 2001        | ...                              | ...         | ...         | 4.1                                               | 34.3        | 19.7       | 16.7                          | 16.3        | 16.5        |
|           | 2002        | ...                              | ...         | ...         | 3.0                                               | 32.7        | 18.2       | 16.1                          | 15.2        | 15.6        |
|           | 2003        | ...                              | ...         | ...         | 3.6                                               | 32.9        | 18.6       | 17.8                          | 20.3        | 19.1        |
|           | 2004        | ...                              | ...         | ...         | 3.3                                               | 32.6        | 18.4       | 15.5                          | 20.8        | 18.2        |
| <b>BZ</b> | 1998        | 6.1                              | 14.4        | 11.7        | 2.2                                               | 10.3        | 7.7        | 26.9                          | 32.3        | 30.6        |
|           | 1999        | 4.2                              | 14.2        | 11.1        | 1.9                                               | 9.5         | 7.1        | 27.3                          | 30.2        | 29.3        |
|           | <b>2000</b> | <b>4.9</b>                       | <b>18.8</b> | <b>14.7</b> | <b>2.6</b>                                        | <b>10.4</b> | <b>8.1</b> | <b>33.5</b>                   | <b>33.1</b> | <b>33.2</b> |
|           | 2001        | 4.8                              | 15.2        | 11.9        | 3.1                                               | 10.3        | 8.0        | 30.1                          | 32.6        | 31.8        |
|           | 2002        | 4.8                              | 17.0        | 13.2        | 1.9                                               | 10.3        | 7.7        | 23.8                          | 29.3        | 27.6        |
| <b>DM</b> | 1997        | 5.6                              | 23.6        | 15.8        | 0.7                                               | 7.9         | 4.8        | 24.0                          | 15.6        | 19.2        |
|           | 1999        | 7.3                              | 19.4        | 14.6        | 0.7                                               | 7.9         | 5.1        | 21.9                          | 15.2        | 17.8        |
|           | 2001        | <b>5.6</b>                       | <b>24.1</b> | <b>16.8</b> | <b>0.8</b>                                        | <b>8.2</b>  | <b>5.3</b> | <b>18.8</b>                   | <b>13.8</b> | <b>15.8</b> |
| <b>GD</b> | 1998        | 8.1                              | 28.5        | 20.2        | 1.3                                               | 8.8         | 5.8        | 21.4                          | 11.3        | 15.4        |
|           | <b>2001</b> | <b>4.2</b>                       | <b>27.8</b> | <b>18.5</b> | <b>1.9</b>                                        | <b>8.7</b>  | <b>6.0</b> | <b>22.9</b>                   | <b>17.7</b> | <b>19.7</b> |
| <b>GY</b> | <b>2002</b> | <b>5.6</b>                       | <b>20.8</b> | <b>16.3</b> | <b>1.4</b>                                        | <b>12.2</b> | <b>9.0</b> | <b>27.6</b>                   | <b>28.7</b> | <b>28.4</b> |
| <b>JM</b> | 1998        | 5.7                              | 24.1        | 16.4        | 3.6                                               | 9.1         | 6.8        | 21.4                          | 12.8        | 16.4        |
|           | 1999        | 5.3                              | 24.8        | 16.8        | 3.2                                               | 8.9         | 6.6        | 24.0                          | 13.1        | 17.6        |
|           | 2000        | 5.3                              | 24.7        | 16.8        | 2.2                                               | 8.5         | 5.9        | 22.0                          | 13.4        | 17.0        |
|           | <b>2001</b> | <b>5.2</b>                       | <b>24.0</b> | <b>16.3</b> | <b>1.9</b>                                        | <b>9.4</b>  | <b>6.3</b> | <b>21.6</b>                   | <b>13.9</b> | <b>17.0</b> |
|           | 2002        | 4.0                              | 25.0        | 16.2        | 1.9                                               | 9.4         | 6.2        | 20.6                          | 12.8        | 16.1        |

Census Years are in ***Bold Italics***

Table 4.13 Cont'd Per cent of Employed Labour Force in Occupational Groups: 1998 - 2004

| Country                  | Year | <i>Legislators, Senior<br/>Officials, Managers</i> |      |       | <i>Professionals</i> |      |       | <i>Technicians, Associate<br/>Professionals</i> |      |       |
|--------------------------|------|----------------------------------------------------|------|-------|----------------------|------|-------|-------------------------------------------------|------|-------|
|                          |      | Women                                              | Men  | Total | Women                | Men  | Total | Women                                           | Men  | Total |
| MS                       | 2001 | 8.0                                                | 9.6  | 8.9   | 11.2                 | 6.8  | 8.8   | 11.6                                            | 11.3 | 11.4  |
| KN                       | 2001 | 8.5                                                | 8.1  | 8.3   | 10.1                 | 8.5  | 9.2   | 8.4                                             | 6.4  | 7.3   |
| LC                       | 1998 | 9.5                                                | 4.1  | 6.4   | 8.6                  | 4.8  | 6.4   | 5.5                                             | 5.4  | 5.5   |
|                          | 1999 | 8.5                                                | 5.6  | 6.9   | 8.9                  | 4.4  | 6.5   | 5.2                                             | 4.0  | 4.6   |
|                          | 2000 | 9.9                                                | 6.5  | 8.0   | 8.5                  | 5.5  | 6.9   | 5.6                                             | 4.8  | 5.2   |
|                          | 2001 | 5.6                                                | 4.5  | 4.9   | 9.8                  | 4.8  | 7.0   | 5.3                                             | 4.8  | 5.0   |
|                          | 2002 | 6.4                                                | 4.3  | 5.2   | 10.7                 | 5.3  | 7.7   | 4.8                                             | 4.4  | 4.5   |
|                          | 2003 | 10.0                                               | 5.2  | 7.3   | 10.5                 | 5.4  | 7.6   | 6.1                                             | 4.4  | 5.1   |
|                          | 2004 | 7.4                                                | 5.3  | 6.3   | 12.2                 | 5.9  | 8.7   | 4.1                                             | 4.2  | 4.1   |
| VC                       | 2001 | 8.0                                                | 5.1  | 6.2   | 14.1                 | 7.4  | 10.0  | 6.4                                             | 4.2  | 5.0   |
| SR                       | 2004 | 6.1                                                | 6.6  | 6.4   | 14.8                 | 3.6  | 7.5   | 9.1                                             | 6.8  | 7.6   |
| TT                       | 1998 | 7.0                                                | 6.1  | 6.4   | 3.6                  | 3.2  | 3.4   | 16.5                                            | 8.0  | 11.1  |
|                          | 1999 | 7.7                                                | 6.2  | 6.8   | 3.9                  | 2.9  | 3.3   | 16.3                                            | 7.6  | 10.8  |
|                          | 2000 | 7.6                                                | 6.9  | 7.2   | 3.4                  | 2.6  | 2.9   | 15.3                                            | 7.7  | 10.5  |
|                          | 2001 | 8.2                                                | 7.2  | 7.6   | 3.9                  | 2.9  | 3.2   | 15.9                                            | 8.2  | 11.0  |
|                          | 2002 | 7.8                                                | 7.6  | 7.7   | 3.9                  | 3.0  | 3.3   | 18.6                                            | 8.6  | 12.4  |
| <b>ASSOCIATE MEMBERS</b> |      |                                                    |      |       |                      |      |       |                                                 |      |       |
| AI                       | 2001 | 7.3                                                | 5.9  | 6.5   | 12.0                 | 7.8  | 9.8   | 9.2                                             | 10.9 | 10.1  |
| BM                       | 1999 | ...                                                | ...  | ...   | 10.6                 | 14.6 | 12.6  | 21.1                                            | 16.2 | 18.6  |
|                          | 2000 | ...                                                | ...  | ...   | 9.3                  | 12.5 | 11.0  | 23.8                                            | 18.3 | 20.9  |
|                          | 2001 | ...                                                | ...  | ...   | 11.6                 | 15.3 | 13.5  | 21.7                                            | 16.6 | 19.1  |
|                          | 2002 | ...                                                | ...  | ...   | 12.1                 | 15.4 | 13.8  | 22.4                                            | 16.9 | 19.6  |
| TC                       | 2001 | 10.4                                               | 12.7 | 11.7  | 10.4                 | 6.1  | 7.9   | 9.9                                             | 9.2  | 9.5   |

Census Years are in *Bold Italics*

Table 4.13 Cont'd Per cent of Employed Labour Force in Occupational Groups: 1998 - 2004

| Country                  | Year        | <i>Clerks</i> |            |             | <i>Service, Shop and Market<br/>Sales Vendors</i> |             |             | <i>Agriculture, Forestry and<br/>Fishery Workers</i> |             |             |
|--------------------------|-------------|---------------|------------|-------------|---------------------------------------------------|-------------|-------------|------------------------------------------------------|-------------|-------------|
|                          |             | Women         | Men        | Total       | Women                                             | Men         | Total       | Women                                                | Men         | Total       |
| MS                       | <b>2001</b> | <b>27.7</b>   | <b>3.7</b> | <b>14.3</b> | <b>16.8</b>                                       | <b>9.1</b>  | <b>12.5</b> | <b>0.9</b>                                           | <b>6.1</b>  | <b>3.8</b>  |
| KN                       | <b>2001</b> | <b>22.1</b>   | <b>6.4</b> | <b>13.7</b> | <b>18.0</b>                                       | <b>5.0</b>  | <b>11.0</b> | <b>1.0</b>                                           | <b>4.8</b>  | <b>3.0</b>  |
| LC                       | 1998        | 13.3          | 3.2        | 7.5         | 22.1                                              | 13.5        | 17.1        | 11.4                                                 | 23.9        | 18.5        |
|                          | 1999        | 14.3          | 3.6        | 8.6         | 24.3                                              | 12.0        | 17.8        | 10.9                                                 | 22.1        | 16.8        |
|                          | 2000        | 14.9          | 3.4        | 8.6         | 20.9                                              | 11.6        | 15.8        | 10.9                                                 | 21.4        | 16.7        |
|                          | <b>2001</b> | <b>14.0</b>   | <b>2.9</b> | <b>7.8</b>  | <b>22.8</b>                                       | <b>12.4</b> | <b>16.9</b> | <b>4.4</b>                                           | <b>13.9</b> | <b>9.7</b>  |
|                          | 2002        | 11.2          | 2.4        | 6.4         | 16.6                                              | 11.4        | 13.7        | 6.4                                                  | 12.3        | 9.6         |
|                          | 2003        | 11.9          | 3.0        | 6.8         | 16.4                                              | 11.3        | 13.5        | 8.7                                                  | 13.8        | 11.6        |
|                          | 2004        | 13.0          | 2.4        | 7.0         | 14.5                                              | 11.5        | 12.8        | 9.4                                                  | 16.9        | 13.6        |
| VC                       | <b>2001</b> | <b>19.1</b>   | <b>3.3</b> | <b>9.4</b>  | <b>18.8</b>                                       | <b>11.9</b> | <b>14.5</b> | <b>4.9</b>                                           | <b>15.3</b> | <b>11.3</b> |
| SR                       | <b>2004</b> | <b>17.7</b>   | <b>6.2</b> | <b>10.2</b> | <b>22.2</b>                                       | <b>11.5</b> | <b>15.3</b> | <b>4.0</b>                                           | <b>11.5</b> | <b>8.9</b>  |
| TT                       | 1998        | 23.0          | 4.6        | 11.3        | 19.5                                              | 11.7        | 14.5        | 1.2                                                  | 4.6         | 3.4         |
|                          | 1999        | 22.1          | 4.3        | 10.8        | 19.6                                              | 11.3        | 14.3        | 1.2                                                  | 4.6         | 3.4         |
|                          | <b>2000</b> | <b>22.3</b>   | <b>4.2</b> | <b>10.9</b> | <b>21.5</b>                                       | <b>11.3</b> | <b>15.1</b> | <b>1.1</b>                                           | <b>4.5</b>  | <b>3.3</b>  |
|                          | 2001        | 22.3          | 4.6        | 11.1        | 20.9                                              | 10.3        | 14.2        | 1.3                                                  | 5.0         | 3.7         |
|                          | 2002        | 23.0          | 4.8        | 11.6        | 18.7                                              | 10.2        | 13.4        | 0.7                                                  | 4.4         | 3.0         |
| <b>ASSOCIATE MEMBERS</b> |             |               |            |             |                                                   |             |             |                                                      |             |             |
| AI                       | <b>2001</b> | <b>24.6</b>   | <b>6.4</b> | <b>14.9</b> | <b>34.3</b>                                       | <b>13.7</b> | <b>23.3</b> | <b>1.0</b>                                           | <b>8.1</b>  | <b>4.8</b>  |
| BM                       | 1999        | 35.3          | 6.5        | 20.7        | 29.9                                              | 26.0        | 28.0        | 0.3                                                  | 4.4         | 2.4         |
|                          | <b>2000</b> | <b>33.7</b>   | <b>5.3</b> | <b>19.1</b> | <b>29.8</b>                                       | <b>21.7</b> | <b>25.6</b> | <b>0.2</b>                                           | <b>4.0</b>  | <b>2.2</b>  |
|                          | 2001        | 34.9          | 6.0        | 20.1        | 28.4                                              | 24.9        | 26.6        | 0.3                                                  | 4.4         | 2.4         |
|                          | 2002        | 34.4          | 5.8        | 19.7        | 27.8                                              | 24.9        | 26.3        | 0.3                                                  | 4.6         | 2.5         |
| TC                       | <b>2001</b> | <b>14.4</b>   | <b>2.2</b> | <b>7.5</b>  | <b>23.9</b>                                       | <b>11.0</b> | <b>16.5</b> | <b>0.1</b>                                           | <b>3.4</b>  | <b>2.0</b>  |

Census Years are in ***Bold Italics***



Table 4.13 Cont'd Per cent of Employed Labour Force in Occupational Groups: 1998 - 2004

| Country                  | Year        | <i>Craft and Related Workers</i> |             |             | <i>Plant and Machine Operators And Assemblers</i> |             |             | <i>Elementary Occupations</i> |             |             |
|--------------------------|-------------|----------------------------------|-------------|-------------|---------------------------------------------------|-------------|-------------|-------------------------------|-------------|-------------|
|                          |             | Women                            | Men         | Total       | Women                                             | Men         | Total       | Women                         | Men         | Total       |
| MS                       | <b>2001</b> | <b>2.3</b>                       | <b>24.1</b> | <b>14.5</b> | <b>0.4</b>                                        | <b>7.2</b>  | <b>4.2</b>  | <b>17.2</b>                   | <b>13.3</b> | <b>15.0</b> |
| KN                       | <b>2001</b> | <b>4.5</b>                       | <b>26.1</b> | <b>16.1</b> | <b>9.5</b>                                        | <b>11.5</b> | <b>10.6</b> | <b>15.0</b>                   | <b>20.3</b> | <b>17.8</b> |
| LC                       | 1998        | 6.6                              | 19.8        | 14.2        | 3.6                                               | 9.0         | 6.7         | 17.0                          | 12.5        | 14.4        |
|                          | 1999        | 6.1                              | 22.1        | 14.6        | 3.6                                               | 10.1        | 7.1         | 16.3                          | 13.6        | 14.8        |
|                          | 2000        | 6.9                              | 22.1        | 15.3        | 3.2                                               | 8.9         | 6.4         | 18.2                          | 13.6        | 15.7        |
|                          | <b>2001</b> | <b>4.0</b>                       | <b>21.1</b> | <b>13.6</b> | <b>3.1</b>                                        | <b>7.1</b>  | <b>5.4</b>  | <b>13.1</b>                   | <b>10.0</b> | <b>11.4</b> |
|                          | 2002        | 5.7                              | 22.4        | 14.9        | 4.4                                               | 8.5         | 6.7         | 14.4                          | 12.0        | 13.1        |
|                          | 2003        | 6.2                              | 21.8        | 15.1        | 2.9                                               | 7.6         | 5.6         | 12.6                          | 12.9        | 12.8        |
|                          | 2004        | 3.9                              | 18.5        | 12.0        | 2.7                                               | 6.6         | 4.9         | 16.2                          | 11.3        | 13.5        |
| VC                       | <b>2001</b> | <b>3.1</b>                       | <b>20.1</b> | <b>13.6</b> | <b>1.1</b>                                        | <b>10.3</b> | <b>6.7</b>  | <b>22.3</b>                   | <b>19.4</b> | <b>20.5</b> |
| SR                       | <b>2004</b> | <b>2.2</b>                       | <b>21.2</b> | <b>14.6</b> | <b>0.6</b>                                        | <b>11.2</b> | <b>7.5</b>  | <b>18.6</b>                   | <b>18.2</b> | <b>18.3</b> |
| TT                       | 1998        | 5.4                              | 23.6        | 17.0        | 3.0                                               | 13.2        | 9.5         | 20.8                          | 25.1        | 23.5        |
|                          | 1999        | 5.7                              | 24.0        | 17.3        | 2.8                                               | 13.5        | 9.6         | 20.7                          | 25.6        | 23.8        |
|                          | <b>2000</b> | <b>5.7</b>                       | <b>24.1</b> | <b>17.3</b> | <b>3.0</b>                                        | <b>13.9</b> | <b>9.8</b>  | <b>20.0</b>                   | <b>24.6</b> | <b>22.9</b> |
|                          | 2001        | 5.5                              | 24.1        | 17.3        | 2.3                                               | 13.3        | 9.3         | 19.3                          | 24.1        | 22.3        |
|                          | 2002        | 5.3                              | 24.1        | 17.1        | 2.3                                               | 13.4        | 9.3         | 19.5                          | 23.6        | 22.0        |
| <b>ASSOCIATE MEMBERS</b> |             |                                  |             |             |                                                   |             |             |                               |             |             |
| AI                       | <b>2001</b> | <b>2.0</b>                       | <b>24.8</b> | <b>14.2</b> | <b>0.4</b>                                        | <b>7.4</b>  | <b>4.1</b>  | <b>7.5</b>                    | <b>13.5</b> | <b>10.7</b> |
| BM                       | 1999        | ...                              | ...         | ...         | 2.8                                               | 32.3        | 17.8        | ...                           | ...         | ...         |
|                          | <b>2000</b> | ...                              | ...         | ...         | <b>2.9</b>                                        | <b>37.9</b> | <b>21.0</b> | ...                           | ...         | ...         |
|                          | 2001        | ...                              | ...         | ...         | 3.1                                               | 32.7        | 18.3        | ...                           | ...         | ...         |
|                          | 2002        | ...                              | ...         | ...         | 3.0                                               | 32.5        | 18.1        | ...                           | ...         | ...         |
| TC                       | <b>2001</b> | <b>1.1</b>                       | <b>21.4</b> | <b>12.7</b> | <b>0.5</b>                                        | <b>4.9</b>  | <b>3.0</b>  | <b>20.8</b>                   | <b>21.0</b> | <b>20.9</b> |

Census Years are in ***Bold Italics***

Table 4.14 Percentage Composition of the Employed by Occupational Group: 1998 - 2004

| Country   | Year        | <i>Legislators, Senior Officials,<br/>Managers</i> |             |              | <i>Professionals</i> |             |              | <i>Technicians, Associate<br/>Professionals</i> |             |              |
|-----------|-------------|----------------------------------------------------|-------------|--------------|----------------------|-------------|--------------|-------------------------------------------------|-------------|--------------|
|           |             | Women                                              | Men         | Total        | Women                | Men         | Total        | Women                                           | Men         | Total        |
| <b>AG</b> | <b>2001</b> | <b>45.4</b>                                        | <b>54.6</b> | <b>100.0</b> | <b>55.2</b>          | <b>44.8</b> | <b>100.0</b> | <b>54.6</b>                                     | <b>45.4</b> | <b>100.0</b> |
| <b>BB</b> | 1998        | 38.5                                               | 61.5        | 100.0        | 59.4                 | 40.6        | 100.0        | 36.3                                            | 63.8        | 100.0        |
|           | 1999        | 45.6                                               | 54.4        | 100.0        | 60.8                 | 39.2        | 100.0        | 39.3                                            | 60.7        | 100.0        |
|           | <b>2000</b> | <b>41.6</b>                                        | <b>58.4</b> | <b>100.0</b> | <b>51.1</b>          | <b>48.9</b> | <b>100.0</b> | ...                                             | ...         | ...          |
|           | 2001        | 41.7                                               | 58.3        | 100.0        | 59.3                 | 40.7        | 100.0        | 40.2                                            | 59.8        | 100.0        |
|           | 2002        | 42.2                                               | 57.8        | 100.0        | 60.8                 | 39.2        | 100.0        | 39.3                                            | 60.7        | 100.0        |
| <b>BS</b> | 1998        | 31.1                                               | 68.9        | 100.0        | ...                  | ...         | ...          | 56.5                                            | 43.5        | 100.0        |
|           | 1999        | 34.0                                               | 66.0        | 100.0        | ...                  | ...         | ...          | 55.8                                            | 44.2        | 100.0        |
|           | <b>2000</b> | <b>39.4</b>                                        | <b>60.6</b> | <b>100.0</b> | <b>63.4</b>          | <b>36.6</b> | <b>100.0</b> | <b>57.6</b>                                     | <b>42.4</b> | <b>100.0</b> |
|           | 2001        | 39.9                                               | 60.1        | 100.0        | ...                  | ...         | ...          | 60.4                                            | 39.6        | 100.0        |
|           | 2002        | 40.4                                               | 59.6        | 100.0        | ...                  | ...         | ...          | 61.0                                            | 39.0        | 100.0        |
|           | 2003        | 40.4                                               | 59.6        | 100.0        | ...                  | ...         | ...          | 61.2                                            | 38.8        | 100.0        |
|           | 2004        | 42.8                                               | 57.2        | 100.0        | ...                  | ...         | ...          | 59.9                                            | 40.1        | 100.0        |
| <b>BZ</b> | 1998        | 29.0                                               | 71.0        | 100.0        | 37.2                 | 62.8        | 100.0        | 60.3                                            | 39.7        | 100.0        |
|           | 1999        | 31.2                                               | 68.8        | 100.0        | 50.0                 | 50.0        | 100.0        | 52.6                                            | 47.4        | 100.0        |
|           | <b>2000</b> | <b>39.0</b>                                        | <b>61.0</b> | <b>100.0</b> | <b>44.0</b>          | <b>56.0</b> | <b>100.0</b> | <b>51.5</b>                                     | <b>48.5</b> | <b>100.0</b> |
|           | 2001        | 31.6                                               | 68.4        | 100.0        | 46.6                 | 53.4        | 100.0        | 51.0                                            | 49.0        | 100.0        |
|           | 2002        | 37.4                                               | 62.6        | 100.0        | 43.4                 | 56.6        | 100.0        | 54.0                                            | 46.0        | 100.0        |
| <b>DM</b> | 1997        | 59.3                                               | 40.7        | 100.0        | 48.0                 | 52.0        | 100.0        | 64.9                                            | 35.1        | 100.0        |
|           | 1999        | 58.1                                               | 41.9        | 100.0        | 43.5                 | 56.5        | 100.0        | 57.2                                            | 42.8        | 100.0        |
|           | 2001        | <b>57.1</b>                                        | <b>42.9</b> | <b>100.0</b> | <b>45.5</b>          | <b>54.5</b> | <b>100.0</b> | <b>57.7</b>                                     | <b>42.3</b> | <b>100.0</b> |
| <b>GD</b> | 1998        | 49.3                                               | 50.7        | 100.0        | 43.0                 | 57.0        | 100.0        | 54.7                                            | 45.3        | 100.0        |
|           | <b>2001</b> | <b>49.0</b>                                        | <b>51.0</b> | <b>100.0</b> | <b>39.7</b>          | <b>60.3</b> | <b>100.0</b> | <b>53.9</b>                                     | <b>46.1</b> | <b>100.0</b> |
| <b>GY</b> | <b>2002</b> | <b>25.4</b>                                        | <b>74.6</b> | <b>100.0</b> | <b>51.1</b>          | <b>48.9</b> | <b>100.0</b> | <b>61.0</b>                                     | <b>39.0</b> | <b>100.0</b> |
| <b>JM</b> | 1998        | ...                                                | ...         | ...          | ...                  | ...         | ...          | 57.4                                            | 42.6        | 100.0        |
|           | 1999        | ...                                                | ...         | ...          | ...                  | ...         | ...          | 56.6                                            | 43.4        | 100.0        |
|           | 2000        | ...                                                | ...         | ...          | ...                  | ...         | ...          | 57.7                                            | 42.3        | 100.0        |
|           | <b>2001</b> | ...                                                | ...         | ...          | ...                  | ...         | ...          | <b>55.0</b>                                     | <b>45.0</b> | <b>100.0</b> |
|           | 2002        | ...                                                | ...         | ...          | ...                  | ...         | ...          | 58.3                                            | 41.7        | 100.0        |

**Table 4.14 Cont'd Percentage Composition of the Employed by Occupational Group:  
1998 - 2004**

| Country   | Year        | Clerks      |             |              | Service, Shop and Market<br>Sales Vendors |             |              | Agriculture, Forestry and<br>Fishery Workers |             |              |
|-----------|-------------|-------------|-------------|--------------|-------------------------------------------|-------------|--------------|----------------------------------------------|-------------|--------------|
|           |             | Women       | Men         | Total        | Women                                     | Men         | Total        | Women                                        | Men         | Total        |
| <b>AG</b> | <b>2001</b> | <b>80.9</b> | <b>19.1</b> | <b>100.0</b> | <b>64.0</b>                               | <b>36.0</b> | <b>100.0</b> | <b>20.0</b>                                  | <b>80.0</b> | <b>100.0</b> |
| <b>BB</b> | 1998        | 78.9        | 21.1        | 100.0        | 60.2                                      | 39.8        | 100.0        | 14.8                                         | 85.2        | 100.0        |
|           | 1999        | 78.9        | 21.1        | 100.0        | 61.5                                      | 38.5        | 100.0        | 17.9                                         | 82.1        | 100.0        |
|           | <b>2000</b> | <b>80.1</b> | <b>19.9</b> | <b>100.0</b> | <b>63.5</b>                               | <b>36.5</b> | <b>100.0</b> | <b>14.8</b>                                  | <b>85.2</b> | <b>100.0</b> |
|           | 2001        | 79.5        | 20.5        | 100.0        | 63.4                                      | 36.6        | 100.0        | 13.3                                         | 86.7        | 100.0        |
|           | 2002        | 78.6        | 21.4        | 100.0        | 64.8                                      | 35.2        | 100.0        | 16.1                                         | 83.9        | 100.0        |
| <b>BS</b> | 1998        | 81.3        | 18.7        | 100.0        | 58.9                                      | 41.1        | 100.0        | 2.5                                          | 97.5        | 100.0        |
|           | 1999        | 81.4        | 18.6        | 100.0        | 62.0                                      | 38.0        | 100.0        | 3.8                                          | 96.2        | 100.0        |
|           | <b>2000</b> | <b>86.6</b> | <b>13.4</b> | <b>100.0</b> | <b>59.7</b>                               | <b>40.3</b> | <b>100.0</b> | <b>4.7</b>                                   | <b>95.3</b> | <b>100.0</b> |
|           | 2001        | 85.9        | 14.1        | 100.0        | 59.3                                      | 40.7        | 100.0        | 5.2                                          | 94.8        | 100.0        |
|           | 2002        | 82.7        | 17.3        | 100.0        | 60.3                                      | 39.7        | 100.0        | 10.0                                         | 90.0        | 100.0        |
|           | 2003        | 84.3        | 15.7        | 100.0        | 62.2                                      | 37.8        | 100.0        | 6.6                                          | 93.4        | 100.0        |
|           | 2004        | 87.3        | 12.7        | 100.0        | 62.8                                      | 37.2        | 100.0        | 4.7                                          | 95.3        | 100.0        |
| <b>BZ</b> | 1998        | 68.9        | 31.1        | 100.0        | 53.1                                      | 46.9        | 100.0        | 2.6                                          | 97.4        | 100.0        |
|           | 1999        | 65.5        | 34.5        | 100.0        | 53.9                                      | 46.1        | 100.0        | 1.9                                          | 98.1        | 100.0        |
|           | <b>2000</b> | <b>68.6</b> | <b>31.4</b> | <b>100.0</b> | <b>48.0</b>                               | <b>52.0</b> | <b>100.0</b> | <b>4.3</b>                                   | <b>95.7</b> | <b>100.0</b> |
|           | 2001        | 70.3        | 29.7        | 100.0        | 52.0                                      | 48.0        | 100.0        | 11.4                                         | 88.6        | 100.0        |
|           | 2002        | 73.6        | 26.4        | 100.0        | 53.0                                      | 47.0        | 100.0        | 1.0                                          | 99.0        | 100.0        |
| <b>DM</b> | 1997        | 74.2        | 25.8        | 100.0        | 63.5                                      | 36.5        | 100.0        | 24.2                                         | 75.8        | 100.0        |
|           | 1999        | 74.9        | 25.1        | 100.0        | 57.0                                      | 43.0        | 100.0        | 19.8                                         | 80.2        | 100.0        |
|           | 2001        | <b>78.4</b> | <b>21.6</b> | <b>100.0</b> | <b>57.0</b>                               | <b>43.0</b> | <b>100.0</b> | <b>14.9</b>                                  | <b>85.1</b> | <b>100.0</b> |
| <b>GD</b> | 1998        | 77.4        | 22.6        | 100.0        | 50.7                                      | 49.3        | 100.0        | 23.8                                         | 76.2        | 100.0        |
|           | <b>2001</b> | <b>78.6</b> | <b>21.4</b> | <b>100.0</b> | <b>53.7</b>                               | <b>46.3</b> | <b>100.0</b> | <b>13.0</b>                                  | <b>87.0</b> | <b>100.0</b> |
| <b>GY</b> | <b>2002</b> | <b>66.8</b> | <b>33.2</b> | <b>100.0</b> | <b>43.0</b>                               | <b>57.0</b> | <b>100.0</b> | <b>13.0</b>                                  | <b>87.0</b> | <b>100.0</b> |
| <b>JM</b> | 1998        | 76.6        | 23.4        | 100.0        | 60.0                                      | 40.0        | 100.0        | 17.6                                         | 82.4        | 100.0        |
|           | 1999        | 76.4        | 23.6        | 100.0        | 59.3                                      | 40.7        | 100.0        | 15.6                                         | 84.4        | 100.0        |
|           | 2000        | 74.0        | 26.0        | 100.0        | 59.5                                      | 40.5        | 100.0        | 16.7                                         | 83.3        | 100.0        |
|           | <b>2001</b> | <b>79.0</b> | <b>21.0</b> | <b>100.0</b> | <b>60.6</b>                               | <b>39.4</b> | <b>100.0</b> | <b>17.4</b>                                  | <b>82.6</b> | <b>100.0</b> |
|           | 2002        | 78.0        | 22.0        | 100.0        | 61.4                                      | 38.6        | 100.0        | 18.1                                         | 81.9        | 100.0        |

**Table 4.14 Cont'd Percentage Composition of the Employed by Occupational Group:  
1998 - 2004**

| Country                  | Year        | <i>Legislators, Senior Officials,<br/>Managers</i> |             |              | <i>Professionals</i> |             |              | <i>Technicians, Associate<br/>Professionals</i> |             |              |
|--------------------------|-------------|----------------------------------------------------|-------------|--------------|----------------------|-------------|--------------|-------------------------------------------------|-------------|--------------|
|                          |             | Women                                              | Men         | Total        | Women                | Men         | Total        | Women                                           | Men         | Total        |
| <b>MS</b>                | <b>2001</b> | <b>39.5</b>                                        | <b>60.5</b> | <b>100.0</b> | <b>56.5</b>          | <b>43.5</b> | <b>100.0</b> | <b>44.8</b>                                     | <b>55.2</b> | <b>100.0</b> |
| <b>KN</b>                | <b>2001</b> | <b>47.5</b>                                        | <b>52.5</b> | <b>100.0</b> | <b>50.6</b>          | <b>49.4</b> | <b>100.0</b> | <b>53.1</b>                                     | <b>46.9</b> | <b>100.0</b> |
| <b>LC</b>                | 1998        | 63.1                                               | 36.9        | 100.0        | 57.2                 | 42.8        | 100.0        | 43.2                                            | 56.8        | 100.0        |
|                          | 1999        | 57.2                                               | 42.8        | 100.0        | 64.1                 | 35.9        | 100.0        | 53.4                                            | 46.6        | 100.0        |
|                          | 2000        | 55.4                                               | 44.6        | 100.0        | 55.5                 | 44.5        | 100.0        | 48.8                                            | 51.2        | 100.0        |
|                          | <b>2001</b> | <b>49.2</b>                                        | <b>50.8</b> | <b>100.0</b> | <b>61.2</b>          | <b>38.8</b> | <b>100.0</b> | <b>46.4</b>                                     | <b>53.6</b> | <b>100.0</b> |
|                          | 2002        | 55.0                                               | 45.0        | 100.0        | 62.7                 | 37.3        | 100.0        | 47.4                                            | 52.6        | 100.0        |
|                          | 2003        | 59.4                                               | 40.6        | 100.0        | 59.3                 | 40.7        | 100.0        | 51.1                                            | 48.9        | 100.0        |
|                          | 2004        | 52.3                                               | 47.7        | 100.0        | 61.9                 | 38.1        | 100.0        | 43.9                                            | 56.1        | 100.0        |
| <b>VC</b>                | <b>2001</b> | <b>49.5</b>                                        | <b>50.5</b> | <b>100.0</b> | <b>54.4</b>          | <b>45.6</b> | <b>100.0</b> | <b>48.9</b>                                     | <b>51.1</b> | <b>100.0</b> |
| <b>SR</b>                | <b>2004</b> | <b>33.0</b>                                        | <b>67.0</b> | <b>100.0</b> | <b>68.8</b>          | <b>31.2</b> | <b>100.0</b> | <b>41.8</b>                                     | <b>58.2</b> | <b>100.0</b> |
| <b>TT</b>                | 1998        | 39.7                                               | 60.3        | 100.0        | 39.1                 | 60.9        | 100.0        | 54.0                                            | 46.0        | 100.0        |
|                          | 1999        | 41.9                                               | 58.1        | 100.0        | 43.5                 | 56.5        | 100.0        | 55.3                                            | 44.7        | 100.0        |
|                          | <b>2000</b> | <b>39.2</b>                                        | <b>60.8</b> | <b>100.0</b> | <b>43.8</b>          | <b>56.2</b> | <b>100.0</b> | <b>53.8</b>                                     | <b>46.2</b> | <b>100.0</b> |
|                          | 2001        | 39.8                                               | 60.2        | 100.0        | 43.7                 | 56.3        | 100.0        | 52.8                                            | 47.2        | 100.0        |
|                          | 2002        | 37.8                                               | 62.2        | 100.0        | 43.7                 | 56.3        | 100.0        | 56.2                                            | 43.8        | 100.0        |
| <b>ASSOCIATE MEMBERS</b> |             |                                                    |             |              |                      |             |              |                                                 |             |              |
| <b>AI</b>                | <b>2001</b> | <b>52.0</b>                                        | <b>48.0</b> | <b>100.0</b> | <b>57.4</b>          | <b>42.6</b> | <b>100.0</b> | <b>42.4</b>                                     | <b>57.6</b> | <b>100.0</b> |
| <b>BM</b>                | 1999        | ...                                                | ...         | ...          | 41.3                 | 58.7        | 100.0        | 55.9                                            | 44.1        | 100.0        |
|                          | <b>2000</b> | <b>...</b>                                         | <b>...</b>  | <b>...</b>   | <b>41.1</b>          | <b>58.9</b> | <b>100.0</b> | <b>55.0</b>                                     | <b>45.0</b> | <b>100.0</b> |
|                          | 2001        | ...                                                | ...         | ...          | 41.7                 | 58.3        | 100.0        | 55.3                                            | 44.7        | 100.0        |
|                          | 2002        | ...                                                | ...         | ...          | 42.8                 | 57.2        | 100.0        | 55.6                                            | 44.4        | 100.0        |
| <b>TC</b>                | <b>2001</b> | <b>38.2</b>                                        | <b>61.8</b> | <b>100.0</b> | <b>56.1</b>          | <b>43.9</b> | <b>100.0</b> | <b>44.9</b>                                     | <b>55.1</b> | <b>100.0</b> |

**Table 4.14 Cont'd Percentage Composition of the Employed by Occupational Group:  
1998 – 2004**

| Country                  | Year        | <i>Clerks</i> |             |              | <i>Service, Shop and Market<br/>Sales Vendors</i> |             |              | <i>Agriculture, Forestry and<br/>Fishery Workers</i> |             |              |
|--------------------------|-------------|---------------|-------------|--------------|---------------------------------------------------|-------------|--------------|------------------------------------------------------|-------------|--------------|
|                          |             | Women         | Men         | Total        | Women                                             | Men         | Total        | Women                                                | Men         | Total        |
| <b>MS</b>                | <b>2001</b> | <b>85.7</b>   | <b>14.3</b> | <b>100.0</b> | <b>59.1</b>                                       | <b>40.9</b> | <b>100.0</b> | <b>10.4</b>                                          | <b>89.6</b> | <b>100.0</b> |
| <b>KN</b>                | <b>2001</b> | <b>74.8</b>   | <b>25.2</b> | <b>100.0</b> | <b>75.7</b>                                       | <b>24.3</b> | <b>100.0</b> | <b>14.6</b>                                          | <b>85.4</b> | <b>100.0</b> |
| <b>LC</b>                | 1998        | 75.9          | 24.1        | 100.0        | 55.1                                              | 44.9        | 100.0        | 26.2                                                 | 73.8        | 100.0        |
|                          | 1999        | 78.0          | 22.0        | 100.0        | 64.1                                              | 35.9        | 100.0        | 30.3                                                 | 69.7        | 100.0        |
|                          | 2000        | 77.9          | 22.1        | 100.0        | 59.3                                              | 40.7        | 100.0        | 29.2                                                 | 70.8        | 100.0        |
|                          | <b>2001</b> | <b>78.8</b>   | <b>21.2</b> | <b>100.0</b> | <b>59.0</b>                                       | <b>41.0</b> | <b>100.0</b> | <b>19.7</b>                                          | <b>80.3</b> | <b>100.0</b> |
|                          | 2002        | 79.3          | 20.7        | 100.0        | 54.4                                              | 45.6        | 100.0        | 29.8                                                 | 70.2        | 100.0        |
|                          | 2003        | 75.1          | 24.9        | 100.0        | 52.3                                              | 47.7        | 100.0        | 32.2                                                 | 67.8        | 100.0        |
|                          | 2004        | 81.1          | 18.9        | 100.0        | 49.7                                              | 50.3        | 100.0        | 30.4                                                 | 69.6        | 100.0        |
| <b>VC</b>                | <b>2001</b> | <b>78.2</b>   | <b>21.8</b> | <b>100.0</b> | <b>49.5</b>                                       | <b>50.5</b> | <b>100.0</b> | <b>16.6</b>                                          | <b>83.4</b> | <b>100.0</b> |
| <b>SR</b>                | <b>2004</b> | <b>60.5</b>   | <b>39.5</b> | <b>100.0</b> | <b>50.9</b>                                       | <b>49.1</b> | <b>100.0</b> | <b>15.8</b>                                          | <b>84.2</b> | <b>100.0</b> |
| <b>TT</b>                | 1998        | 74.1          | 25.9        | 100.0        | 48.8                                              | 51.2        | 100.0        | 12.4                                                 | 87.6        | 100.0        |
|                          | 1999        | 75.0          | 25.0        | 100.0        | 50.1                                              | 49.9        | 100.0        | 12.7                                                 | 87.3        | 100.0        |
|                          | <b>2000</b> | <b>75.6</b>   | <b>24.4</b> | <b>100.0</b> | <b>52.8</b>                                       | <b>47.2</b> | <b>100.0</b> | <b>12.7</b>                                          | <b>87.3</b> | <b>100.0</b> |
|                          | 2001        | 73.8          | 26.2        | 100.0        | 53.8                                              | 46.2        | 100.0        | 13.3                                                 | 86.7        | 100.0        |
|                          | 2002        | 74.1          | 25.9        | 100.0        | 52.1                                              | 47.9        | 100.0        | 8.9                                                  | 91.1        | 100.0        |
| <b>ASSOCIATE MEMBERS</b> |             |               |             |              |                                                   |             |              |                                                      |             |              |
| <b>AI</b>                | <b>2001</b> | <b>77.0</b>   | <b>23.0</b> | <b>100.0</b> | <b>68.6</b>                                       | <b>31.4</b> | <b>100.0</b> | <b>9.3</b>                                           | <b>90.7</b> | <b>100.0</b> |
| <b>BM</b>                | 1999        | 84.0          | 16.0        | 100.0        | 52.7                                              | 47.3        | 100.0        | 6.2                                                  | 93.8        | 100.0        |
|                          | <b>2000</b> | <b>85.6</b>   | <b>14.4</b> | <b>100.0</b> | <b>56.4</b>                                       | <b>43.6</b> | <b>100.0</b> | <b>5.0</b>                                           | <b>95.0</b> | <b>100.0</b> |
|                          | 2001        | 84.6          | 15.4        | 100.0        | 52.0                                              | 48.0        | 100.0        | 5.8                                                  | 94.2        | 100.0        |
|                          | 2002        | 84.9          | 15.1        | 100.0        | 51.4                                              | 48.6        | 100.0        | 5.0                                                  | 95.0        | 100.0        |
| <b>TC</b>                | <b>2001</b> | <b>83.2</b>   | <b>16.8</b> | <b>100.0</b> | <b>62.2</b>                                       | <b>37.8</b> | <b>100.0</b> | <b>1.5</b>                                           | <b>98.5</b> | <b>100.0</b> |

**Table 4.14 Cont'd Percentage Composition of the Employed by Occupational Group:  
1998 – 2004**

| Country   | Year        | <i>Craft and Related Workers</i> |             |              | <i>Plant and Machine Operators<br/>And Assemblers</i> |             |              | <i>Elementary Occupations</i> |             |              |
|-----------|-------------|----------------------------------|-------------|--------------|-------------------------------------------------------|-------------|--------------|-------------------------------|-------------|--------------|
|           |             | Women                            | Men         | Total        | Women                                                 | Men         | Total        | Women                         | Men         | Total        |
| <b>AG</b> | <b>2001</b> | <b>9.4</b>                       | <b>90.6</b> | <b>100.0</b> | <b>6.3</b>                                            | <b>93.7</b> | <b>100.0</b> | <b>55.2</b>                   | <b>44.8</b> | <b>100.0</b> |
| <b>BB</b> | 1998        | 12.4                             | 87.6        | 100.0        | 26.8                                                  | 73.2        | 100.0        | 47.4                          | 52.6        | 100.0        |
|           | 1999        | 12.2                             | 87.8        | 100.0        | 22.6                                                  | 77.4        | 100.0        | 48.2                          | 51.8        | 100.0        |
|           | <b>2000</b> | <b>11.5</b>                      | <b>88.5</b> | <b>100.0</b> | <b>22.8</b>                                           | <b>77.2</b> | <b>100.0</b> | <b>32.7</b>                   | <b>67.3</b> | <b>100.0</b> |
|           | 2001        | 12.1                             | 87.9        | 100.0        | 22.0                                                  | 78.0        | 100.0        | 48.8                          | 51.2        | 100.0        |
|           | 2002        | 11.5                             | 88.5        | 100.0        | 21.6                                                  | 78.4        | 100.0        | 47.7                          | 52.3        | 100.0        |
| <b>BS</b> | 1998        | ...                              | ...         | ...          | 10.3                                                  | 89.7        | 100.0        | 54.7                          | 45.3        | 100.0        |
|           | 1999        | ...                              | ...         | ...          | 9.6                                                   | 90.4        | 100.0        | 48.6                          | 51.4        | 100.0        |
|           | <b>2000</b> | <b>7.9</b>                       | <b>92.1</b> | <b>100.0</b> | <b>9.8</b>                                            | <b>90.2</b> | <b>100.0</b> | <b>47.3</b>                   | <b>52.7</b> | <b>100.0</b> |
|           | 2001        | ...                              | ...         | ...          | 10.0                                                  | 90.0        | 100.0        | 49.0                          | 51.0        | 100.0        |
|           | 2002        | ...                              | ...         | ...          | 7.9                                                   | 92.1        | 100.0        | 50.0                          | 50.0        | 100.0        |
|           | 2003        | ...                              | ...         | ...          | 9.4                                                   | 90.6        | 100.0        | 45.7                          | 54.3        | 100.0        |
|           | 2004        | ...                              | ...         | ...          | 8.6                                                   | 91.4        | 100.0        | 41.1                          | 58.9        | 100.0        |
| <b>BZ</b> | 1998        | 16.4                             | 83.6        | 100.0        | 9.0                                                   | 91.0        | 100.0        | 27.9                          | 72.1        | 100.0        |
|           | 1999        | 11.6                             | 88.4        | 100.0        | 8.3                                                   | 91.7        | 100.0        | 28.8                          | 71.2        | 100.0        |
|           | <b>2000</b> | <b>9.9</b>                       | <b>90.1</b> | <b>100.0</b> | <b>9.5</b>                                            | <b>90.5</b> | <b>100.0</b> | <b>29.9</b>                   | <b>70.1</b> | <b>100.0</b> |
|           | 2001        | 13.1                             | 86.9        | 100.0        | 12.4                                                  | 87.6        | 100.0        | 30.5                          | 69.5        | 100.0        |
|           | 2002        | 11.1                             | 88.9        | 100.0        | 7.7                                                   | 92.3        | 100.0        | 26.7                          | 73.3        | 100.0        |
| <b>DM</b> | 1999        | 19.5                             | 80.5        | 100.0        | 5.7                                                   | 94.3        | 100.0        | 48.1                          | 51.9        | 100.0        |
|           | 2001        | <b>13.2</b>                      | <b>86.8</b> | <b>100.0</b> | <b>5.7</b>                                            | <b>94.3</b> | <b>100.0</b> | <b>47.0</b>                   | <b>53.0</b> | <b>100.0</b> |
| <b>GD</b> | 1998        | 16.2                             | 83.8        | 100.0        | 9.3                                                   | 90.7        | 100.0        | 56.3                          | 43.7        | 100.0        |
|           | <b>2001</b> | <b>9.1</b>                       | <b>90.9</b> | <b>100.0</b> | <b>12.8</b>                                           | <b>87.2</b> | <b>100.0</b> | <b>45.9</b>                   | <b>54.1</b> | <b>100.0</b> |
| <b>GY</b> | <b>2002</b> | <b>10.1</b>                      | <b>89.9</b> | <b>100.0</b> | <b>4.5</b>                                            | <b>95.5</b> | <b>100.0</b> | <b>28.7</b>                   | <b>71.3</b> | <b>100.0</b> |
| <b>JM</b> | 1998        | 14.7                             | 85.3        | 100.0        | 22.3                                                  | 77.7        | 100.0        | 54.7                          | 45.3        | 100.0        |
|           | 1999        | 13.0                             | 87.0        | 100.0        | 20.1                                                  | 79.9        | 100.0        | 56.1                          | 43.9        | 100.0        |
|           | 2000        | 12.9                             | 87.1        | 100.0        | 15.1                                                  | 84.9        | 100.0        | 53.2                          | 46.8        | 100.0        |
|           | <b>2001</b> | <b>13.2</b>                      | <b>86.8</b> | <b>100.0</b> | <b>12.4</b>                                           | <b>87.6</b> | <b>100.0</b> | <b>51.8</b>                   | <b>48.2</b> | <b>100.0</b> |
|           | 2002        | 10.5                             | 89.5        | 100.0        | 12.8                                                  | 87.2        | 100.0        | 53.9                          | 46.1        | 100.0        |

**Table 4.14 Cont'd Percentage Composition of the Employed by Occupational Group:  
1998 – 2004**

| Country                  | Year        | <i>Craft and Related Workers</i> |             |              | <i>Plant and Machine Operators<br/>And Assemblers</i> |             |              | <i>Elementary Occupations</i> |             |              |
|--------------------------|-------------|----------------------------------|-------------|--------------|-------------------------------------------------------|-------------|--------------|-------------------------------|-------------|--------------|
|                          |             | Women                            | Men         | Total        | Women                                                 | Men         | Total        | Women                         | Men         | Total        |
| <b>MS</b>                | <b>2001</b> | <b>7.1</b>                       | <b>92.9</b> | <b>100.0</b> | <b>4.1</b>                                            | <b>95.9</b> | <b>100.0</b> | <b>50.4</b>                   | <b>49.6</b> | <b>100.0</b> |
| <b>KN</b>                | <b>2001</b> | <b>13.0</b>                      | <b>87.0</b> | <b>100.0</b> | <b>41.6</b>                                           | <b>58.4</b> | <b>100.0</b> | <b>38.9</b>                   | <b>61.1</b> | <b>100.0</b> |
| <b>LC</b>                | 1998        | 20.0                             | 80.0        | 100.0        | 23.2                                                  | 76.8        | 100.0        | 50.3                          | 49.7        | 100.0        |
|                          | 1999        | 19.5                             | 80.5        | 100.0        | 24.0                                                  | 76.0        | 100.0        | 51.4                          | 48.6        | 100.0        |
|                          | 2000        | 20.1                             | 79.9        | 100.0        | 22.6                                                  | 77.4        | 100.0        | 52.1                          | 47.9        | 100.0        |
|                          | <b>2001</b> | <b>12.9</b>                      | <b>87.1</b> | <b>100.0</b> | <b>25.4</b>                                           | <b>74.6</b> | <b>100.0</b> | <b>50.6</b>                   | <b>49.4</b> | <b>100.0</b> |
|                          | 2002        | 17.4                             | 82.6        | 100.0        | 30.1                                                  | 69.9        | 100.0        | 49.7                          | 50.3        | 100.0        |
|                          | 2003        | 17.5                             | 82.5        | 100.0        | 22.1                                                  | 77.9        | 100.0        | 42.2                          | 57.8        | 100.0        |
|                          | 2004        | 14.1                             | 85.9        | 100.0        | 24.3                                                  | 75.7        | 100.0        | 53.0                          | 47.0        | 100.0        |
| <b>VC</b>                | <b>2001</b> | <b>8.7</b>                       | <b>91.3</b> | <b>100.0</b> | <b>6.0</b>                                            | <b>94.0</b> | <b>100.0</b> | <b>41.8</b>                   | <b>58.2</b> | <b>100.0</b> |
| <b>SR</b>                | <b>2004</b> | <b>5.3</b>                       | <b>94.7</b> | <b>100.0</b> | <b>2.6</b>                                            | <b>97.4</b> | <b>100.0</b> | <b>35.4</b>                   | <b>64.6</b> | <b>100.0</b> |
| <b>TT</b>                | 1998        | 11.5                             | 88.5        | 100.0        | 11.5                                                  | 88.5        | 100.0        | 32.0                          | 68.0        | 100.0        |
|                          | 1999        | 12.1                             | 87.9        | 100.0        | 10.9                                                  | 89.1        | 100.0        | 31.9                          | 68.1        | 100.0        |
|                          | <b>2000</b> | <b>12.2</b>                      | <b>87.8</b> | <b>100.0</b> | <b>11.1</b>                                           | <b>88.9</b> | <b>100.0</b> | <b>32.3</b>                   | <b>67.7</b> | <b>100.0</b> |
|                          | 2001        | 11.6                             | 88.4        | 100.0        | 9.2                                                   | 90.8        | 100.0        | 31.5                          | 68.5        | 100.0        |
|                          | 2002        | 11.6                             | 88.4        | 100.0        | 9.4                                                   | 90.6        | 100.0        | 33.0                          | 67.0        | 100.0        |
| <b>ASSOCIATE MEMBERS</b> |             |                                  |             |              |                                                       |             |              |                               |             |              |
| <b>AI</b>                | <b>2001</b> | <b>6.5</b>                       | <b>93.5</b> | <b>100.0</b> | <b>4.7</b>                                            | <b>95.3</b> | <b>100.0</b> | <b>32.7</b>                   | <b>67.3</b> | <b>100.0</b> |
| <b>BM</b>                | 1999        | ...                              | ...         | ...          | 7.8                                                   | 92.2        | 100.0        | ...                           | ...         | ...          |
|                          | <b>2000</b> | ...                              | ...         | ...          | <b>6.8</b>                                            | <b>93.2</b> | <b>100.0</b> | ...                           | ...         | ...          |
|                          | 2001        | ...                              | ...         | ...          | 8.3                                                   | 91.7        | 100.0        | ...                           | ...         | ...          |
|                          | 2002        | ...                              | ...         | ...          | 8.1                                                   | 91.9        | 100.0        | ...                           | ...         | ...          |
| <b>TC</b>                | <b>2001</b> | <b>3.6</b>                       | <b>96.4</b> | <b>100.0</b> | <b>6.6</b>                                            | <b>93.4</b> | <b>100.0</b> | <b>42.8</b>                   | <b>57.2</b> | <b>100.0</b> |

**WE7: EMPLOYED POPULATION BY INDUSTRY, 1998 -2004****Concepts and Definition**

The concept of employed population by industry refers to the type of industry or economic activity of the establishment, the enterprise or other similar unit in which an employed person works or last worked during a specific reference period. Persons are classified by industrial categories according to their relationship to the kind of goods produced or services supplied by the unit in which they work. For purposes of international comparisons, classification by Industry is based on the International Standard Industrial Classification of all Economic Activities. (ISIC 2002) The indicator for employment by sector divides employment into three broad groupings of economic activity. These categories are as follows:

- The agricultural sector comprises activities in agriculture, hunting, forestry and fishing.
- The industry sector comprises mining and quarrying, manufacturing, construction and public utilities (electricity, gas and water).
- The services sector consists of wholesale and retail trade, restaurants and hotels, transport, storage and communications, finance, insurance, real estate and business services, and community, social and personal services.

The industry in which a worker is classified relates to the type of activity carried on by the firm or business in which he/she is engaged. (Trinidad and Tobago, CSSP Labour Force Report 2002)

**Method of Computation**

The number of persons employed 15 years and over are classified by the industrial groups.

Data for *Table 4.16* and *Table 4.18* were computed based on  
**Appendix 1: Table 4.8** – Employed Population by Industrial Group.

In **Table 4.16** the percent of total employed population by Occupational Group are calculated as follows:

$$\frac{\text{Male (Female) Employed Population by Occupational Group (x)}}{\text{Total Employed Population (x) 15 years and over (i)}} * 100$$

*Note: (x) refers to Female; Male or Total*

In **Table 4.18** the percent of total employed population by Occupational Group are calculated as follows:

$$\frac{\text{Male (Female) Employed Population by Occupational Group (x)}}{\text{Employed Population (x) 15 years and over}} * 100$$

*Note: (x) refers to Female; Male or Total*



**Indicator Relevance**

This indicator is useful in identifying broad shifts in employment and stages of development. Generally trends show a tendency for the flow of activities from those that are more laborious such as agriculture to industrial type activities and finally to the services sector. It also interesting to study sectoral employment flows in connection with productivity trends from the productivity growth resulting from shifts of workers from lower- to higher-productivity sectors. Finally, the breakdown of the indicator by sex allows for analysis of gender segregation of employment by specific sector. Are men and women equally distributed in certain sectors, or is there a concentration of females among the services sector where wage rates are generally below those in the industrial sector?

**Data Assessment**

Industrial classification is according to the International Standard Classification of Industries (ISCI) which is in line with the definition of ILO provided. Barbados uses *Barbados Standard Industrial Classification* (BARSIC) based on 1988 ISCO. The Sugar industry is included as a sub group. National definitions concur with international standards. Limitations to comparability of this indicator centre around the reference period used, differences in age-group for labour force activity in Belize and Jamaica and the data sources used. Slight variations are observed in the composition of some of the smaller groupings which can affect harmonisation across member states in that category. For example in Jamaica the industrial group Hotels and Restaurants is merged with Wholesale and Retail Trade. **Appendix 2 - Table 4.16** (page 273) contains information on the classification systems used in the Member States and Associate Members. Most of the countries conform to the International Standards used.

**Gender Dimension**

Women are employed differently by industry as compared to men. They have different career opportunities and salaries, and work a different number of hours. They are more often unemployed and may be drawn into lower-paying service activities because they face barriers raised by employers or trade unions, or as a result of cultural attitudes that prevent them from entering industrial employment. Women may also have less access to the education and training required for industrial jobs or may choose to work in specific types of services that offer greater flexibility in allowing them to combine family responsibilities with employment.

**Data Sources**

Please refer to **Appendix 3** for the sources of data of employed labour force by industrial group.

**Evaluation**

The proportion of women employed in the Services sector exceeds that of men in all the member states for the period 1998-2002. So dominant was this sector that the proportion of women and men averaged at least 85 per cent and 75 per cent respectively in all the member states. In the Agriculture and Industrial sectors women averaged 5 per cent and 6 per cent and men 14 per cent and 7 per cent respectively.

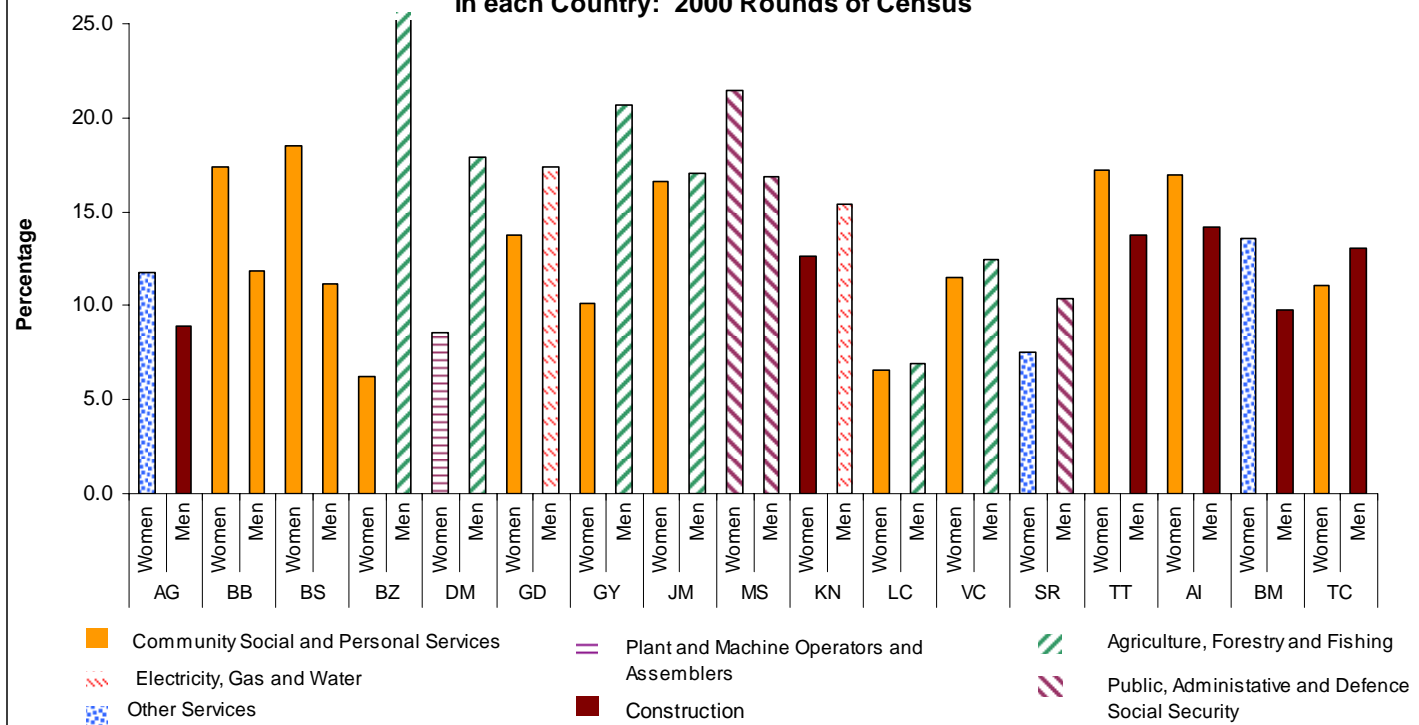
Women are most likely to be involved in Community Social and Personal Services. Of the 17 countries reported on 10 had the highest concentration in this area ranging from 6.3 per cent Belize to 18.5 per cent in The Bahamas. Men on the other hand are most likely to be Construction workers and Agriculture, Forestry and Fishery Workers. These two groups account for between 8.9 (Antigua and Barbuda) to 14.2 (Anguilla) per cent and 6.9 (Saint Lucia) to 25.6 per cent (Belize) respectively.

Male dominated occupations were either in the groups of Craft and Related Workers, Plant and Machine Operators and Assemblers and Elementary Workers. Most men are employed as Plant and Machine Operators and Assemblers in The Bahamas (17.7 per cent) and Bermuda (19.5 per cent) and as Elementary Workers in Belize (10 per cent), Guyana (8.1 per cent) and Trinidad and Tobago (15.5 percent). The category Craft and Related Workers attracted the highest concentration of male workers in the remaining 12 countries, with percentages of at least 12 percent in all the countries with the exception of Antigua and Barbuda.

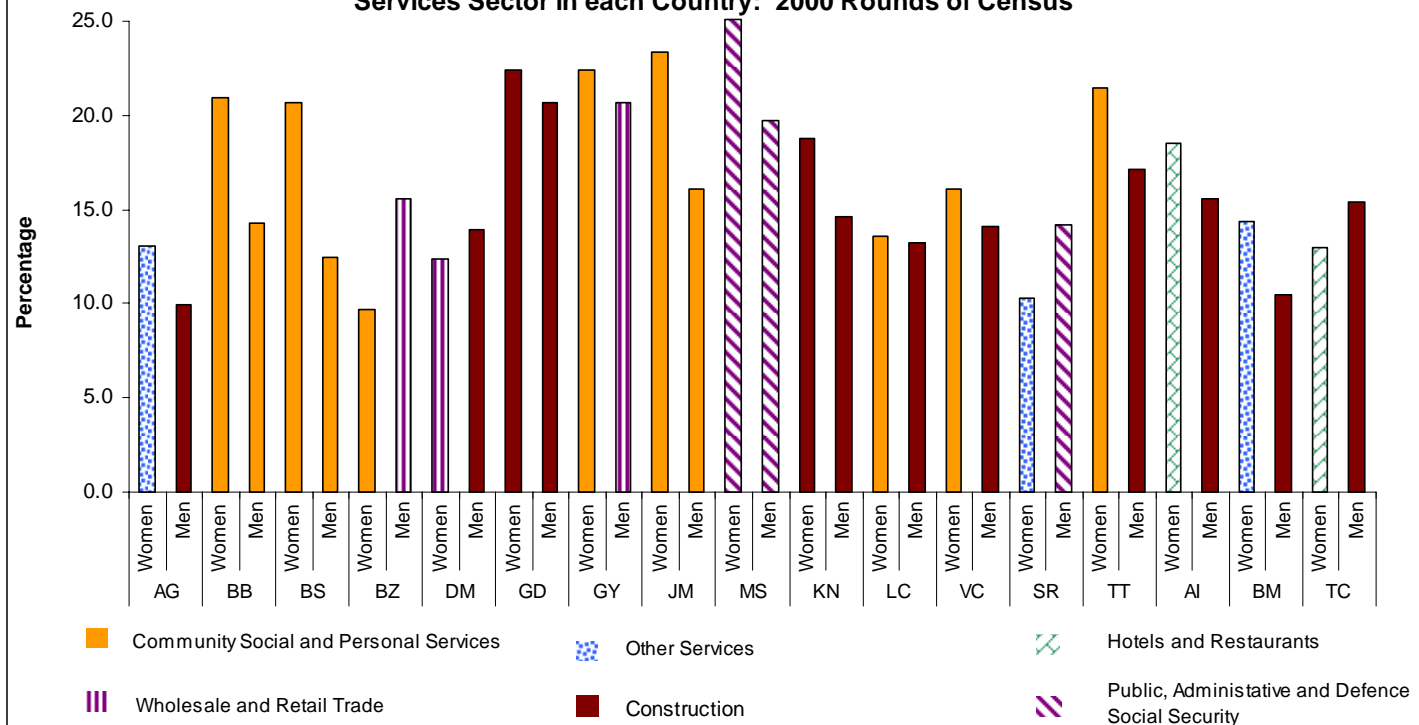
Generally more men than women are employed in economic activities where their sex composition is either less than 50 per cent or above 70 per cent with some exceptions. In Women are more likely than men to be employed in activities where their sex composition is between 50-70 per cent. In 8 of the 17 countries, women account for at least 10 percent of the total employment in economic activities where their sex composition is less than 50 per cent while for men this distribution applies to eleven countries. In 4 countries Antigua and Barbuda, Barbados, The Bahamas and Anguilla at least 20 per cent of women perform economic activities where they enjoy the majority share (50-70%) however the only country that recorded a distribution in excess of 20 per cent for men in this category was St. Kitts and Nevis. At least 12-17 per cent of the men working in Guyana, Bermuda, Suriname, Grenada and Belize, worked in economic activities where they were in the majority. These activities were either Agriculture, Forestry and Fishing as in the case of Guyana and Belize and Construction, Electricity Gas and Water; Public Administrative, Defense, Social Security as in the case of Anguilla, Grenada and Suriname respectively.

Generally a higher proportion of men than women work in occupations where the sex composition is in excess of 70 per cent. Amongst the women only in 4 countries: Dominica (Community Social and Personal Services 3.8 per cent); Grenada (Transport Storage and Communication 7.7 per cent); Montserrat (Hotels and Restaurants 2.7 per cent) and St. Kitts and Nevis (Manufacturing and Transport 14.2 per cent) were women engaged in activities where their sex composition was more than 70 per cent. As was the case in the Occupational Groups, almost half of all men who work in Guyana are employed in activities where they are heavily concentrated, enjoying a share in excess of 70 per cent. In 8 countries at least 25 per cent of all men who work, do so in industrial groups where their composition is in excess of 70 per cent. These categories of workers are primarily, Construction workers, Community Social and Personal Workers and Agriculture, Forestry and Fishery Workers.

**Chart 4.62 Industrial Groups with the Highest Concentration of Women and Men in each Country: 2000 Rounds of Census**



**Chart 4.63 Highest Concentration of Women and Men in the Services Sector in each Country: 2000 Rounds of Census**



With reference to *Chart* , the following trends in the region were observed amongst those economic activities in the **Services Sector** that attracted the **highest concentration** of women and men in each country:

- Most women work in Community Social and Personal Services in 8 of the 17 countries namely: Barbados; The Bahamas; Belize; Guyana; Jamaica; Saint Lucia; St. Vincent and the Grenadines; Trinidad and Tobago.
- Most men work in the area of Construction in 10 of the 17 countries namely: Antigua and Barbuda; Dominica; Grenada; St. Kitts and Nevis; Saint Lucia; St. Vincent and the Grenadines; Trinidad and Tobago; Anguilla; Bermuda and Turks and Caicos Islands.
- The highest concentrations of both women and men work in the area of:
  - **Community Social and Personal Services** in Barbados; The Bahamas; Guyana and Jamaica
  - **Construction** in Grenada and St. Kitts and Nevis

**Table 4.15(a) Industrial Groups with the highest concentration of  
Women and Men by country, 2000 Round of Census**

| Sex          | Industrial Groups                               | Countries                                  |
|--------------|-------------------------------------------------|--------------------------------------------|
| <b>Women</b> | Community Social and Personal Services          | TT; JM; BB; GD; GY; VC; BS; BZ; LC; AI; TC |
|              | Other Services                                  | AG; SR; BM                                 |
|              | Public Administrative, Defense, Social Security | MS;                                        |
|              | Construction                                    | KN                                         |
|              | Plant and Machine Operators and Assemblers      | DM                                         |
| <b>Men</b>   | Construction                                    | AG; TT; AI; BM; TC                         |
|              | Community Social and Personal Services          | BB; BS;                                    |
|              | Agriculture, Forestry and Fishery Workers       | BZ; GY; JM; LC; VC                         |
|              | Electricity, Gas and Water                      | GD; KN                                     |
|              | Public Administrative, Defense, Social Security | MS; SR                                     |

**4.15(b) Percentage distribution of Women and Men according to their  
Concentration/Composition in their Industrial Groups, 2000 Round of Census**

| Countries | Percent of the Total Employment in Industrial Groups with: |      |                                     |      |                                |      |
|-----------|------------------------------------------------------------|------|-------------------------------------|------|--------------------------------|------|
|           | Low to medium<br>concentration<br>( < 50%)                 |      | Medium<br>concentration<br>(50-70%) |      | High concentration<br>( > 70%) |      |
|           | Women                                                      | Men  | Women                               | Men  | Women                          | Men  |
| AG        | 6.0                                                        | 15.9 | 20.6                                | 8.0  | 0.0                            | 12.5 |
| BB        | 8.1                                                        | 16.3 | 20.5                                | 5.5  | 0.0                            | 18.2 |
| BS        | 6.2                                                        | 18.3 | 23.6                                | 6.8  | 0.0                            | 15.3 |
| BZ        | 17.1                                                       | 0.0  | 0.0                                 | 16.8 | 0.0                            | 42.8 |
| DM        | 7.7                                                        | 10.2 | 11.3                                | 4.5  | 3.8                            | 33.8 |
| GD        | 12.2                                                       | 17.4 | 17.9                                | 13.8 | 7.7                            | 26.4 |
| GY        | 16.1                                                       | 0.9  | 1.6                                 | 12.7 | 0.0                            | 49.8 |
| JM        | 7.8                                                        | 11.3 | 16.6                                | 0.0  | 0.0                            | 35.5 |
| MS        | 10.6                                                       | 3.1  | 4.2                                 | 7.5  | 2.7                            | 22.7 |
| KN        | 16.6                                                       | 16.7 | 16.6                                | 20.1 | 14.2                           | 15.4 |
| LC        | 3.4                                                        | 13.0 | 15.8                                | 0.0  | 0.0                            | 17.6 |
| VC        | 7.3                                                        | 13.6 | 16.0                                | 0.2  | 0.0                            | 35.3 |
| SR        | 13.2                                                       | 1.2  | 1.9                                 | 13.7 | 0.0                            | 31.3 |
| TT        | 11.7                                                       | 9.6  | 11.3                                | 4.3  | 0.0                            | 32.7 |
| AI        | 9.2                                                        | 18.9 | 21.4                                | 1.5  | 0.0                            | 23.1 |
| BM        | 9.8                                                        | 13.4 | 17.1                                | 13.6 | 0.0                            | 12.2 |
| TC        | 14.3                                                       | 4.1  | 7.7                                 | 0.0  | 0.0                            | 0.0  |

**Notes:** Percentages calculated was based on data in *Table 4.16* and *Table 4.18*. See *Appendix 2 Table 4.12* on page 256-257. The data represents the sum total of the percentages of the women employed in Industrial groups where the sex composition is <50%; 50-70% and >70%.

**Table 4.16 Percent of the Total Employed Labour Force by Industrial Groups: 1998 – 2004**

| Country   | Year        | Agriculture, Forestry & Fishing |             |             | Mining and Quarrying |            |            | Manufacturing |             |             |
|-----------|-------------|---------------------------------|-------------|-------------|----------------------|------------|------------|---------------|-------------|-------------|
|           |             | Women                           | Men         | Total       | Women                | Men        | Total      | Women         | Men         | Total       |
| <b>AG</b> | <b>2001</b> | <b>0.6</b>                      | <b>2.1</b>  | <b>2.7</b>  | <b>0.1</b>           | <b>0.3</b> | <b>0.3</b> | <b>1.8</b>    | <b>2.7</b>  | <b>4.5</b>  |
| <b>BB</b> | 1998        | 1.2                             | 2.2         | 3.4         | -                    | -          | -          | 4.6           | 4.4         | 9.0         |
|           | 1999        | 1.2                             | 1.8         | 3.0         | -                    | 0.2        | 0.2        | 4.0           | 4.3         | 8.3         |
|           | <b>2000</b> | <b>1.0</b>                      | <b>2.6</b>  | <b>3.7</b>  | <b>0.0</b>           | <b>0.2</b> | <b>0.3</b> | <b>4.5</b>    | <b>5.5</b>  | <b>10.1</b> |
|           | 2001        | 1.3                             | 2.2         | 3.5         | -                    | 0.1        | 0.1        | 3.5           | 3.7         | 7.2         |
|           | 2002        | <b>1.4</b>                      | <b>2.3</b>  | <b>3.7</b>  | -                    | <b>0.2</b> | <b>0.2</b> | <b>3.6</b>    | <b>3.4</b>  | <b>7.0</b>  |
| <b>BS</b> | 1998        | 0.4                             | 3.1         | 3.5         | -                    | -          | -          | 1.7           | 2.0         | 3.7         |
|           | 1999        | 0.4                             | 3.6         | 4.0         | -                    | -          | -          | 1.7           | 2.3         | 4.1         |
|           | <b>2000</b> | <b>0.4</b>                      | <b>3.0</b>  | <b>3.4</b>  | <b>0.0</b>           | <b>0.2</b> | <b>0.3</b> | <b>1.5</b>    | <b>2.7</b>  | <b>4.1</b>  |
|           | 2001        | 0.7                             | 3.5         | 4.2         | -                    | -          | -          | 1.8           | 2.3         | 4.1         |
|           | 2002        | 0.8                             | 2.9         | 3.7         | -                    | -          | -          | 1.3           | 2.7         | 4.0         |
|           | 2003        | 0.3                             | 2.7         | 3.0         | -                    | -          | -          | 1.8           | 2.6         | 4.4         |
|           | 2004        | 0.2                             | 4.2         | 4.4         | -                    | -          | -          | 1.5           | 2.4         | 3.9         |
| <b>BZ</b> | 1998        | 1.7                             | 23.3        | 25.0        | -                    | 0.4        | 0.4        | 3.1           | 7.2         | 10.2        |
|           | 1999        | 2.0                             | 25.5        | 27.5        | 0.0                  | 0.4        | 0.4        | 3.4           | 6.0         | 9.4         |
|           | <b>2000</b> | <b>2.1</b>                      | <b>25.6</b> | <b>27.7</b> | <b>0.0</b>           | <b>0.3</b> | <b>0.3</b> | <b>2.2</b>    | <b>3.9</b>  | <b>6.1</b>  |
|           | 2001        | 2.9                             | 21.6        | 24.5        | 0.0                  | 0.4        | 0.4        | 2.7           | 4.1         | 6.8         |
|           | 2002        | 1.2                             | 22.8        | 24.1        | -                    | 0.2        | 0.2        | 2.6           | 4.7         | 7.3         |
| <b>DM</b> | 1997        | 6.0                             | 17.8        | 23.8        | -                    | -          | -          | 3.9           | 4.9         | 8.7         |
|           | 1999        | 6.3                             | 20.9        | 27.2        | -                    | -          | -          | 3.8           | 4.8         | 8.6         |
|           | <b>2001</b> | <b>3.3</b>                      | <b>17.9</b> | <b>21.2</b> | -                    | -          | -          | <b>3.3</b>    | <b>4.5</b>  | <b>7.8</b>  |
| <b>GD</b> | 1998        | 3.9                             | 9.9         | 13.8        | -                    | -          | -          | 4.0           | 3.4         | 7.4         |
|           | <b>2001</b> | <b>4.5</b>                      | <b>9.1</b>  | <b>13.6</b> | <b>0.5</b>           | <b>1.1</b> | <b>1.6</b> | <b>0.4</b>    | <b>1.0</b>  | <b>1.3</b>  |
| <b>GY</b> | <b>2002</b> | <b>2.3</b>                      | <b>20.7</b> | <b>23.0</b> | <b>0.3</b>           | <b>3.9</b> | <b>4.2</b> | <b>3.2</b>    | <b>10.5</b> | <b>13.7</b> |
| <b>JM</b> | 1998        | 4.2                             | 16.9        | 21.1        | -                    | -          | -          | 3.1           | 5.9         | 8.9         |
|           | 1999        | 3.7                             | 17.0        | 20.7        | -                    | -          | -          | 2.6           | 6.1         | 8.7         |
|           | 2000        | 3.8                             | 17.1        | 20.9        | -                    | -          | -          | 2.0           | 5.1         | 7.1         |
|           | <b>2001</b> | <b>3.9</b>                      | <b>16.9</b> | <b>20.8</b> | -                    | -          | -          | <b>2.0</b>    | <b>5.3</b>  | <b>7.4</b>  |
|           | 2002        | 4.0                             | 15.5        | 19.4        | -                    | -          | -          | 2.1           | 4.8         | 6.9         |

Table 4.16 Cont'd Percent of the Total Employed Labour Force by Industrial Groups:  
1998 – 2004

| Country   | Year        | Electricity, Gas and Water |             |             | Construction |             |             | Wholesale and Retail Trade |             |             |
|-----------|-------------|----------------------------|-------------|-------------|--------------|-------------|-------------|----------------------------|-------------|-------------|
|           |             | Women                      | Men         | Total       | Women        | Men         | Total       | Women                      | Men         | Total       |
| <b>AG</b> | <b>2001</b> | <b>0.3</b>                 | <b>1.2</b>  | <b>1.5</b>  | <b>0.4</b>   | <b>8.9</b>  | <b>9.3</b>  | <b>7.7</b>                 | <b>6.6</b>  | <b>14.3</b> |
| <b>BB</b> | 1998        | 0.3                        | 1.2         | 1.5         | 0.5          | 10.0        | 10.5        | 8.3                        | 7.0         | 15.2        |
|           | 1999        | 0.5                        | 1.1         | 1.6         | 0.6          | 10.3        | 11.0        | 8.2                        | 6.8         | 15.0        |
|           | <b>2000</b> | <b>0.2</b>                 | <b>0.9</b>  | <b>1.0</b>  | <b>0.6</b>   | <b>9.9</b>  | <b>10.5</b> | <b>14.2</b>                | <b>11.7</b> | <b>25.9</b> |
|           | 2001        | 0.5                        | 1.0         | 1.5         | 0.8          | 10.3        | 11.0        | 8.3                        | 6.7         | 15.0        |
|           | 2002        | <b>0.5</b>                 | <b>0.9</b>  | <b>1.5</b>  | <b>0.6</b>   | <b>9.6</b>  | <b>10.2</b> | <b>8.4</b>                 | <b>6.9</b>  | <b>15.3</b> |
| <b>BS</b> | 1998        | 0.2                        | 0.9         | 1.1         | 0.7          | 9.7         | 10.4        | 7.9                        | 6.0         | 14.0        |
|           | 1999        | 0.3                        | 0.9         | 1.2         | 0.5          | 10.8        | 11.4        | 7.6                        | 6.1         | 13.7        |
|           | <b>2000</b> | <b>0.2</b>                 | <b>1.0</b>  | <b>1.2</b>  | <b>0.6</b>   | <b>11.0</b> | <b>11.5</b> | <b>7.7</b>                 | <b>7.0</b>  | <b>14.7</b> |
|           | 2001        | 0.3                        | 1.2         | 1.5         | 0.9          | 10.5        | 11.4        | 7.5                        | 6.8         | 14.3        |
|           | 2002        | 0.3                        | 1.3         | 1.6         | 0.4          | 10.6        | 11.0        | 7.5                        | 6.9         | 14.4        |
|           | 2003        | 0.4                        | 1.0         | 1.4         | 0.5          | 9.5         | 10.0        | 7.6                        | 7.8         | 15.4        |
|           | 2004        | 0.5                        | 1.2         | 1.6         | 0.5          | 10.0        | 10.5        | 8.8                        | 8.2         | 17.0        |
| <b>BZ</b> | 1998        | 0.3                        | 1.3         | 1.6         | 0.1          | 5.7         | 5.8         | 7.0                        | 10.7        | 17.6        |
|           | 1999        | 0.1                        | 1.2         | 1.3         | 0.2          | 5.7         | 5.9         | 6.3                        | 9.5         | 15.8        |
|           | <b>2000</b> | <b>0.2</b>                 | <b>0.9</b>  | <b>1.1</b>  | <b>0.2</b>   | <b>9.2</b>  | <b>9.4</b>  | <b>6.0</b>                 | <b>10.1</b> | <b>16.0</b> |
|           | 2001        | 0.2                        | 1.0         | 1.2         | 0.2          | 8.3         | 8.5         | 6.3                        | 10.4        | 16.7        |
|           | 2002        | 0.1                        | 0.6         | 0.8         | 0.2          | 8.9         | 9.0         | 6.6                        | 9.9         | 16.5        |
| <b>DM</b> | 1997        | -                          | 1.1         | 1.1         | 0.5          | 7.8         | 8.4         | 8.9                        | 6.9         | 15.8        |
|           | 1999        | 0.4                        | 1.1         | 1.4         | 0.1          | 7.5         | 7.6         | 7.5                        | 7.0         | 14.5        |
|           | <b>2001</b> | <b>0.3</b>                 | <b>1.3</b>  | <b>1.7</b>  | <b>0.2</b>   | <b>9.6</b>  | <b>9.8</b>  | <b>8.5</b>                 | <b>7.0</b>  | <b>15.5</b> |
| <b>GD</b> | 1998        | -                          | 1.5         | 1.5         | 0.8          | 14.1        | 14.9        | 8.8                        | 9.4         | 18.2        |
|           | <b>2001</b> | <b>1.0</b>                 | <b>17.4</b> | <b>18.4</b> | <b>13.7</b>  | <b>12.7</b> | <b>26.4</b> | <b>2.9</b>                 | <b>6.9</b>  | <b>9.8</b>  |
| <b>GY</b> | <b>2002</b> | <b>0.2</b>                 | <b>0.8</b>  | <b>1.0</b>  | <b>0.1</b>   | <b>7.1</b>  | <b>7.3</b>  | <b>7.0</b>                 | <b>10.0</b> | <b>17.0</b> |
| <b>JM</b> | 1998        | 0.2                        | 0.4         | 0.6         | 0.3          | 8.0         | 8.3         | 13.4                       | 8.1         | 21.5        |
|           | 1999        | 0.1                        | 0.6         | 0.7         | 0.3          | 7.8         | 8.1         | 13.5                       | 8.0         | 21.5        |
|           | 2000        | 0.2                        | 0.4         | 0.6         | 0.3          | 8.5         | 8.9         | 13.2                       | 8.8         | 22.0        |
|           | <b>2001</b> | <b>0.2</b>                 | <b>0.5</b>  | <b>0.7</b>  | <b>0.3</b>   | <b>8.3</b>  | <b>8.6</b>  | <b>14.0</b>                | <b>8.9</b>  | <b>22.9</b> |
|           | 2002        | 0.1                        | 0.5         | 0.7         | 0.5          | 9.2         | 9.6         | 13.7                       | 8.6         | 22.3        |

Table 4.16 Cont'd Percent of the Total Employed Labour Force by Industrial Groups:  
1998 – 2004

| Country   | Year        | Hotels and Restaurants |            |             | Transport, Storage and Communication |            |             | Financing, Insurance, Real Estate and Business |            |             |
|-----------|-------------|------------------------|------------|-------------|--------------------------------------|------------|-------------|------------------------------------------------|------------|-------------|
|           |             | Women                  | Men        | Total       | Women                                | Men        | Total       | Women                                          | Men        | Total       |
| <b>AG</b> | <b>2001</b> | <b>8.8</b>             | <b>6.0</b> | <b>14.8</b> | <b>2.9</b>                           | <b>5.3</b> | <b>8.1</b>  | <b>4.1</b>                                     | <b>3.3</b> | <b>7.4</b>  |
| <b>BB</b> | 1998        | 6.3                    | 4.7        | 11.0        | 1.2                                  | 3.7        | 5.0         | 4.1                                            | 2.3        | 6.5         |
|           | 1999        | 5.7                    | 4.9        | 10.6        | 1.0                                  | 2.8        | 3.8         | 3.7                                            | 3.0        | 6.7         |
|           | <b>2000</b> | <b>-</b>               | <b>-</b>   | <b>-</b>    | <b>1.7</b>                           | <b>4.6</b> | <b>6.3</b>  | <b>6.3</b>                                     | <b>4.6</b> | <b>10.9</b> |
|           | 2001        | 6.3                    | 4.2        | 10.5        | 1.5                                  | 3.2        | 4.7         | 5.1                                            | 3.0        | 8.1         |
|           | 2002        | <b>6.1</b>             | <b>4.3</b> | <b>10.4</b> | <b>1.3</b>                           | <b>3.0</b> | <b>4.3</b>  | <b>5.1</b>                                     | <b>3.4</b> | <b>8.5</b>  |
| <b>BS</b> | 1998        | 8.9                    | 6.4        | 15.3        | 3.0                                  | 5.2        | 8.1         | 5.6                                            | 4.1        | 9.7         |
|           | 1999        | 9.4                    | 6.6        | 16.0        | 2.4                                  | 4.7        | 7.1         | 5.5                                            | 3.6        | 9.2         |
|           | <b>2000</b> | <b>9.9</b>             | <b>7.3</b> | <b>17.2</b> | <b>2.5</b>                           | <b>4.8</b> | <b>7.3</b>  | <b>6.5</b>                                     | <b>4.3</b> | <b>10.8</b> |
|           | 2001        | 9.6                    | 7.0        | 16.6        | 2.5                                  | 4.6        | 7.1         | 6.5                                            | 4.2        | 10.7        |
|           | 2002        | 9.7                    | 7.1        | 16.8        | 3.0                                  | 4.6        | 7.6         | 6.6                                            | 4.2        | 10.8        |
|           | 2003        | 10.3                   | 7.7        | 18.0        | 2.5                                  | 5.1        | 7.6         | 6.4                                            | 3.7        | 10.1        |
|           | 2004        | 9.2                    | 5.8        | 15.0        | 2.2                                  | 4.3        | 6.5         | 6.7                                            | 4.4        | 11.1        |
| <b>BZ</b> | 1998        | 4.1                    | 3.1        | 7.2         | 0.7                                  | 4.5        | 5.1         | 1.3                                            | 2.2        | 3.6         |
|           | 1999        | 3.9                    | 3.2        | 7.1         | 0.7                                  | 4.8        | 5.4         | 1.2                                            | 2.5        | 3.8         |
|           | <b>2000</b> | <b>4.2</b>             | <b>4.6</b> | <b>8.8</b>  | <b>0.6</b>                           | <b>2.8</b> | <b>3.5</b>  | <b>1.6</b>                                     | <b>2.2</b> | <b>3.8</b>  |
|           | 2001        | 4.4                    | 4.8        | 9.2         | 0.7                                  | 3.3        | 4.0         | 1.3                                            | 2.3        | 3.6         |
|           | 2002        | 5.2                    | 5.6        | 10.9        | 0.7                                  | 2.9        | 3.5         | 1.4                                            | 2.1        | 3.5         |
| <b>DM</b> | 1997        | 2.8                    | 0.9        | 3.8         | 1.6                                  | 4.3        | 5.8         | 3.1                                            | 2.3        | 5.4         |
|           | 1999        | 2.5                    | 0.8        | 3.3         | 1.6                                  | 4.8        | 6.4         | 3.7                                            | 5.7        | 9.4         |
|           | <b>2001</b> | <b>3.8</b>             | <b>1.4</b> | <b>5.2</b>  | <b>1.4</b>                           | <b>5.0</b> | <b>6.3</b>  | <b>2.8</b>                                     | <b>1.9</b> | <b>4.6</b>  |
| <b>GD</b> | 1998        | 3.4                    | 2.2        | 5.7         | 0.9                                  | 5.0        | 5.9         | 2.2                                            | 1.6        | 3.8         |
|           | <b>2001</b> | <b>3.7</b>             | <b>4.7</b> | <b>8.4</b>  | <b>7.7</b>                           | <b>2.8</b> | <b>10.5</b> | <b>4.2</b>                                     | <b>1.9</b> | <b>6.2</b>  |
| <b>GY</b> | <b>2002</b> | <b>1.6</b>             | <b>0.9</b> | <b>2.5</b>  | <b>0.9</b>                           | <b>6.7</b> | <b>7.6</b>  | <b>2.1</b>                                     | <b>2.7</b> | <b>4.7</b>  |
| <b>JM</b> | 1998        | -                      | -          | -           | 1.2                                  | 4.9        | 6.1         | 3.2                                            | 2.9        | 6.1         |
|           | 1999        | -                      | -          | -           | 1.3                                  | 4.8        | 6.1         | 3.0                                            | 3.0        | 6.0         |
|           | 2000        | -                      | -          | -           | 1.2                                  | 5.0        | 6.2         | 3.2                                            | 2.8        | 6.0         |
|           | <b>2001</b> | <b>-</b>               | <b>-</b>   | <b>-</b>    | <b>1.4</b>                           | <b>5.0</b> | <b>6.5</b>  | <b>2.6</b>                                     | <b>2.3</b> | <b>5.0</b>  |
|           | 2002        | -                      | -          | -           | 1.3                                  | 5.4        | 6.7         | 3.6                                            | 2.9        | 6.4         |



**Table 4.16 Cont'd Percent of the Total Employed Labour Force by Industrial Groups:  
1998 – 2004**

| Country   | Year        | Public Administrative and<br>Defense, Social Security |             |             | Community, Social and<br>Personal Services |             |             | Other Services (Specify) |            |             |
|-----------|-------------|-------------------------------------------------------|-------------|-------------|--------------------------------------------|-------------|-------------|--------------------------|------------|-------------|
|           |             | Women                                                 | Men         | Total       | Women                                      | Men         | Total       | Women                    | Men        | Total       |
| <b>AG</b> | <b>2001</b> | <b>6.6</b>                                            | <b>6.1</b>  | <b>12.7</b> | <b>4.4</b>                                 | <b>3.4</b>  | <b>7.9</b>  | <b>11.8</b>              | <b>3.6</b> | <b>15.4</b> |
| <b>BB</b> | 1998        | 10.3                                                  | 10.4        | 20.7        | 9.0                                        | 7.7         | 16.7        | -                        | -          | -           |
|           | 1999        | 11.2                                                  | 9.5         | 20.8        | 9.9                                        | 9.2         | 19.2        | -                        | -          | -           |
|           | <b>2000</b> | <b>-</b>                                              | <b>-</b>    | <b>-</b>    | <b>17.4</b>                                | <b>11.8</b> | <b>29.2</b> | <b>-</b>                 | <b>-</b>   | <b>-</b>    |
|           | 2001        | 11.0                                                  | 9.6         | 20.5        | 9.3                                        | 8.6         | 17.9        | -                        | -          | -           |
|           | 2002        | <b>11.4</b>                                           | <b>10.2</b> | <b>21.7</b> | <b>8.9</b>                                 | <b>8.1</b>  | <b>17.0</b> | <b>-</b>                 | <b>-</b>   | <b>-</b>    |
| <b>BS</b> | 1998        | -                                                     | -           | -           | 19.7                                       | 14.1        | 33.8        | -                        | -          | -           |
|           | 1999        | -                                                     | -           | -           | 18.8                                       | 14.1        | 32.9        | -                        | -          | -           |
|           | <b>2000</b> | <b>4.3</b>                                            | <b>4.6</b>  | <b>8.9</b>  | <b>13.9</b>                                | <b>6.3</b>  | <b>20.1</b> | <b>-</b>                 | <b>-</b>   | <b>-</b>    |
|           | 2001        | -                                                     | -           | -           | 18.5                                       | 11.2        | 29.7        | -                        | -          | -           |
|           | 2002        | -                                                     | -           | -           | 18.7                                       | 10.9        | 29.6        | -                        | -          | -           |
|           | 2003        | -                                                     | -           | -           | 19.0                                       | 10.8        | 29.8        | -                        | -          | -           |
|           | 2004        | -                                                     | -           | -           | 18.7                                       | 11.1        | 29.8        | -                        | -          | -           |
| <b>BZ</b> | 1998        | 2.1                                                   | 4.7         | 6.8         | 9.4                                        | 3.1         | 12.4        | 1.9                      | 1.8        | 3.7         |
|           | 1999        | 2.0                                                   | 4.3         | 6.3         | 9.0                                        | 3.6         | 12.6        | 2.0                      | 2.2        | 4.2         |
|           | <b>2000</b> | <b>6.2</b>                                            | <b>7.0</b>  | <b>13.2</b> | <b>6.3</b>                                 | <b>3.4</b>  | <b>9.7</b>  | <b>0.1</b>               | <b>0.2</b> | <b>0.3</b>  |
|           | 2001        | 2.5                                                   | 5.2         | 7.7         | 9.5                                        | 4.7         | 14.2        | 1.5                      | 1.6        | 3.1         |
|           | 2002        | 2.2                                                   | 5.0         | 7.2         | 8.9                                        | 4.0         | 12.9        | 1.8                      | 1.7        | 3.5         |
| <b>DM</b> | 1997        | 1.8                                                   | 4.2         | 6.0         | 7.2                                        | 2.0         | 9.2         | 5.8                      | 2.1        | 7.8         |
|           | 1999        | 1.8                                                   | 3.5         | 5.3         | 5.9                                        | 2.7         | 8.6         | 5.0                      | 1.4        | 6.4         |
|           | <b>2001</b> | <b>3.3</b>                                            | <b>6.6</b>  | <b>9.9</b>  | <b>8.0</b>                                 | <b>2.6</b>  | <b>10.6</b> | <b>4.6</b>               | <b>2.3</b> | <b>6.9</b>  |
| <b>GD</b> | 1998        | 1.8                                                   | 3.6         | 5.4         | 7.4                                        | 3.9         | 11.2        | 6.5                      | 1.9        | 8.4         |
|           | <b>2001</b> | <b>-</b>                                              | <b>-</b>    | <b>-</b>    | <b>-</b>                                   | <b>-</b>    | <b>-</b>    | <b>-</b>                 | <b>-</b>   | <b>-</b>    |
| <b>GY</b> | <b>2002</b> | <b>2.9</b>                                            | <b>3.9</b>  | <b>6.8</b>  | <b>10.1</b>                                | <b>5.6</b>  | <b>15.7</b> | <b>-</b>                 | <b>-</b>   | <b>-</b>    |
| <b>JM</b> | 1998        | -                                                     | -           | -           | 16.6                                       | 10.6        | 27.2        | -                        | -          | -           |
|           | 1999        | -                                                     | -           | -           | 16.7                                       | 11.4        | 28.0        | -                        | -          | -           |
|           | 2000        | -                                                     | -           | -           | 17.0                                       | 11.1        | 28.1        | -                        | -          | -           |
|           | <b>2001</b> | <b>-</b>                                              | <b>-</b>    | <b>-</b>    | <b>16.6</b>                                | <b>11.4</b> | <b>27.9</b> | <b>-</b>                 | <b>-</b>   | <b>-</b>    |
|           | 2002        | -                                                     | -           | -           | 16.7                                       | 10.9        | 27.6        | -                        | -          | -           |

Table 4.16 Cont'd Percent of the Total Employed Labour Force by Industrial Groups:  
1998 – 2004

| Country                  | Year        | Agriculture, Forestry & Fishing |             |             | Mining and Quarrying |            |            | Manufacturing |            |             |
|--------------------------|-------------|---------------------------------|-------------|-------------|----------------------|------------|------------|---------------|------------|-------------|
|                          |             | Women                           | Men         | Total       | Women                | Men        | Total      | Women         | Men        | Total       |
| <b>MS</b>                | <b>2001</b> | <b>0.4</b>                      | <b>2.7</b>  | <b>3.1</b>  | <b>-</b>             | <b>-</b>   | <b>-</b>   | <b>1.4</b>    | <b>1.7</b> | <b>3.1</b>  |
| <b>KN</b>                | <b>2001</b> | <b>2.8</b>                      | <b>5.6</b>  | <b>8.4</b>  | <b>0.5</b>           | <b>1.2</b> | <b>1.7</b> | <b>4.8</b>    | <b>1.1</b> | <b>5.9</b>  |
| <b>LC</b>                | 1998        | 7.0                             | 16.0        | 23.1        | -                    | -          | -          | 5.3           | 4.4        | 9.7         |
|                          | 1999        | 7.5                             | 14.2        | 21.7        | -                    | -          | -          | 5.5           | 3.8        | 9.3         |
|                          | 2000        | 6.4                             | 14.4        | 20.8        | -                    | -          | -          | 5.7           | 4.0        | 9.8         |
|                          | <b>2001</b> | <b>1.9</b>                      | <b>6.9</b>  | <b>8.8</b>  | <b>0.0</b>           | <b>0.1</b> | <b>0.2</b> | <b>3.3</b>    | <b>2.9</b> | <b>6.2</b>  |
|                          | 2002        | 3.9                             | 8.3         | 12.2        | -                    | -          | -          | 4.3           | 3.3        | 7.6         |
| <b>VC</b>                | <b>2001</b> | <b>2.9</b>                      | <b>12.5</b> | <b>15.4</b> | <b>0.1</b>           | <b>0.2</b> | <b>0.3</b> | <b>2.1</b>    | <b>5.0</b> | <b>7.1</b>  |
| <b>SR</b>                | <b>2004</b> | <b>1.6</b>                      | <b>6.5</b>  | <b>8.0</b>  | <b>0.6</b>           | <b>5.3</b> | <b>5.9</b> | <b>1.9</b>    | <b>5.1</b> | <b>7.0</b>  |
| <b>TT</b>                | 1998        | 1.2                             | 5.5         | 6.7         | 0.0                  | 0.2        | 0.2        | 3.3           | 8.6        | 11.9        |
|                          | 1999        | 1.0                             | 5.4         | 6.4         | -                    | 0.1        | 0.1        | 3.6           | 8.5        | 12.0        |
|                          | <b>2000</b> | <b>1.0</b>                      | <b>4.9</b>  | <b>5.9</b>  | <b>0.0</b>           | <b>0.1</b> | <b>0.1</b> | <b>3.5</b>    | <b>8.6</b> | <b>12.1</b> |
|                          | 2001        | 1.0                             | 5.3         | 6.3         | 0.0                  | 0.2        | 0.2        | 3.2           | 8.3        | 11.6        |
|                          | 2002        | 0.7                             | 4.7         | 5.4         | 0.0                  | 0.2        | 0.2        | 3.4           | 8.6        | 12.0        |
| <b>ASSOCIATE MEMBERS</b> |             |                                 |             |             |                      |            |            |               |            |             |
| <b>AI</b>                | 1999        | 0.5                             | 1.8         | 2.3         | -                    | -          | -          | 2.0           | 3.6        | 5.6         |
|                          | <b>2001</b> | <b>0.4</b>                      | <b>2.9</b>  | <b>3.2</b>  | <b>-</b>             | <b>-</b>   | <b>-</b>   | <b>0.9</b>    | <b>1.5</b> | <b>2.4</b>  |
| <b>BM</b>                | 1999        | 0.1                             | 1.4         | 1.5         | -                    | -          | -          | 0.9           | 2.3        | 3.2         |
|                          | <b>2000</b> | <b>0.1</b>                      | <b>1.2</b>  | <b>1.4</b>  | <b>0.0</b>           | <b>0.2</b> | <b>0.2</b> | <b>1.1</b>    | <b>2.1</b> | <b>3.2</b>  |
|                          | 2001        | 0.1                             | 1.5         | 1.6         | -                    | -          | -          | 1.0           | 2.1        | 3.1         |
|                          | 2002        | 0.1                             | 1.6         | 1.7         | -                    | -          | -          | 0.9           | 2.0        | 2.9         |
| <b>TC</b>                | <b>2001</b> | <b>0.2</b>                      | <b>2.2</b>  | <b>2.3</b>  | <b>0.0</b>           | <b>0.2</b> | <b>0.2</b> | <b>0.9</b>    | <b>1.3</b> | <b>2.2</b>  |

**Table 4.16 Cont'd Percent of the Total Employed Labour Force by Industrial Groups:  
1998 – 2004**

| Country                  | Year        | Electricity, Gas and Water |             |             | Construction |             |             | Wholesale and Retail Trade |             |             |
|--------------------------|-------------|----------------------------|-------------|-------------|--------------|-------------|-------------|----------------------------|-------------|-------------|
|                          |             | Women                      | Men         | Total       | Women        | Men         | Total       | Women                      | Men         | Total       |
| <b>MS</b>                | <b>2001</b> | <b>0.6</b>                 | <b>2.7</b>  | <b>3.4</b>  | <b>0.5</b>   | <b>11.9</b> | <b>12.4</b> | <b>5.4</b>                 | <b>5.7</b>  | <b>11.1</b> |
| <b>KN</b>                | <b>2001</b> | <b>0.9</b>                 | <b>15.4</b> | <b>16.3</b> | <b>12.6</b>  | <b>9.9</b>  | <b>22.5</b> | <b>5.7</b>                 | <b>6.4</b>  | <b>12.1</b> |
| <b>LC</b>                | 1998        | 0.3                        | 1.1         | 1.3         | 0.4          | 7.3         | 7.7         | 9.4                        | 7.3         | 16.7        |
|                          | 1999        | 0.2                        | 0.7         | 0.9         | 0.6          | 8.3         | 9.0         | 10.5                       | 7.1         | 17.6        |
|                          | 2000        | 0.2                        | 0.9         | 1.1         | 0.7          | 8.8         | 9.4         | 11.1                       | 6.8         | 17.9        |
|                          | <b>2001</b> | <b>0.1</b>                 | <b>0.6</b>  | <b>0.8</b>  | <b>0.3</b>   | <b>6.4</b>  | <b>6.7</b>  | <b>6.3</b>                 | <b>5.3</b>  | <b>11.6</b> |
|                          | 2002        | 0.2                        | 0.9         | 1.1         | 0.5          | 7.8         | 8.2         | 8.8                        | 5.9         | 14.7        |
| <b>VC</b>                | <b>2001</b> | <b>0.3</b>                 | <b>1.4</b>  | <b>1.7</b>  | <b>0.5</b>   | <b>10.1</b> | <b>10.6</b> | <b>8.7</b>                 | <b>8.4</b>  | <b>17.1</b> |
| <b>SR</b>                | <b>2004</b> | <b>0.2</b>                 | <b>0.9</b>  | <b>1.1</b>  | <b>0.3</b>   | <b>8.6</b>  | <b>9.0</b>  | <b>5.9</b>                 | <b>10.0</b> | <b>16.0</b> |
| <b>TT</b>                | 1998        | 0.3                        | 1.2         | 1.5         | 1.1          | 14.2        | 15.4        | 10.4                       | 8.9         | 19.3        |
|                          | 1999        | 0.2                        | 1.2         | 1.4         | 1.0          | 14.3        | 15.3        | 11.2                       | 9.0         | 20.1        |
|                          | <b>2000</b> | <b>0.3</b>                 | <b>1.2</b>  | <b>1.5</b>  | <b>1.1</b>   | <b>13.8</b> | <b>14.9</b> | <b>11.3</b>                | <b>9.6</b>  | <b>20.9</b> |
|                          | 2001        | 0.2                        | 1.4         | 1.6         | 1.3          | 14.2        | 15.5        | 11.0                       | 8.7         | 19.7        |
|                          | 2002        | 0.2                        | 1.2         | 1.4         | 1.7          | 13.3        | 15.0        | 11.1                       | 9.3         | 20.4        |
| <b>ASSOCIATE MEMBERS</b> |             |                            |             |             |              |             |             |                            |             |             |
| <b>AI</b>                | 1999        | 0.8                        | 1.5         | 2.3         | 0.4          | 12.4        | 12.8        | 5.0                        | 2.9         | 7.9         |
|                          | <b>2001</b> | <b>0.3</b>                 | <b>1.1</b>  | <b>1.4</b>  | <b>0.5</b>   | <b>14.2</b> | <b>14.7</b> | <b>5.3</b>                 | <b>4.6</b>  | <b>9.9</b>  |
| <b>BM</b>                | 1999        | 0.2                        | 1.0         | 1.2         | 0.4          | 6.2         | 6.6         | 7.3                        | 6.7         | 14.0        |
|                          | <b>2000</b> | <b>0.2</b>                 | <b>0.9</b>  | <b>1.2</b>  | <b>0.5</b>   | <b>9.8</b>  | <b>10.3</b> | <b>6.5</b>                 | <b>6.5</b>  | <b>13.0</b> |
|                          | 2001        | 0.2                        | 0.9         | 1.1         | 0.4          | 7.0         | 7.4         | 6.7                        | 6.7         | 13.3        |
|                          | 2002        | 0.2                        | 0.9         | 1.1         | 0.5          | 7.2         | 7.7         | 6.6                        | 6.7         | 13.4        |
| <b>TC</b>                | <b>2001</b> | <b>0.2</b>                 | <b>1.4</b>  | <b>1.6</b>  | <b>0.4</b>   | <b>13.1</b> | <b>13.5</b> | <b>3.3</b>                 | <b>3.2</b>  | <b>6.5</b>  |

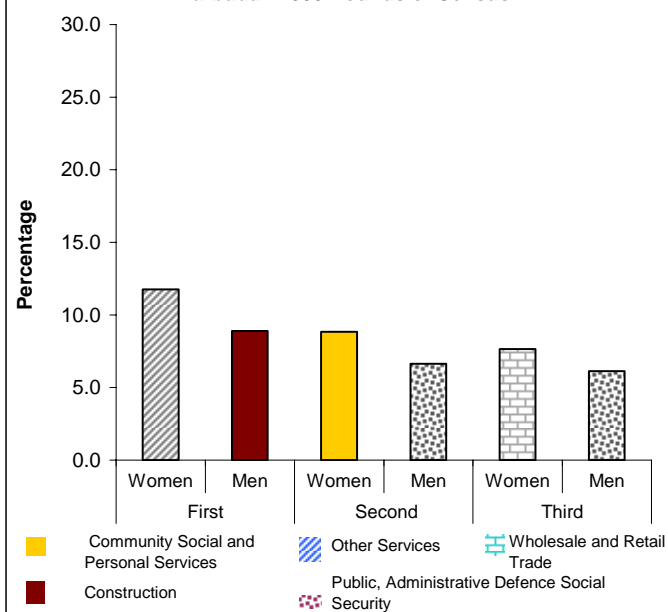
**Table 4.16 Cont'd Percent of the Total Employed Labour Force by Industrial Groups:  
1998 – 2004**

| Country                  | Year        | Hotels and Restaurants |             |             | Transport, Storage and Communication |            |             | Financing, Insurance, Real Estate and Business |            |             |
|--------------------------|-------------|------------------------|-------------|-------------|--------------------------------------|------------|-------------|------------------------------------------------|------------|-------------|
|                          |             | Women                  | Men         | Total       | Women                                | Men        | Total       | Women                                          | Men        | Total       |
| <b>MS</b>                | <b>2001</b> | <b>2.7</b>             | <b>0.8</b>  | <b>3.5</b>  | <b>2.3</b>                           | <b>5.4</b> | <b>7.7</b>  | <b>4.2</b>                                     | <b>2.3</b> | <b>6.4</b>  |
| <b>KN</b>                | <b>2001</b> | <b>6.7</b>             | <b>7.0</b>  | <b>13.6</b> | <b>9.5</b>                           | <b>3.0</b> | <b>12.4</b> | <b>4.0</b>                                     | <b>2.8</b> | <b>6.8</b>  |
| <b>LC</b>                | 1998        | 4.4                    | 4.9         | 9.3         | 1.6                                  | 5.7        | 7.3         | 2.2                                            | 2.2        | 4.3         |
|                          | 1999        | 5.3                    | 4.2         | 9.5         | 1.5                                  | 5.6        | 7.1         | 2.6                                            | 1.8        | 4.5         |
|                          | 2000        | 5.6                    | 4.8         | 10.4        | 1.2                                  | 5.2        | 6.5         | 1.8                                            | 1.8        | 3.6         |
|                          | <b>2001</b> | <b>4.3</b>             | <b>3.4</b>  | <b>7.7</b>  | <b>1.0</b>                           | <b>3.5</b> | <b>4.5</b>  | <b>1.9</b>                                     | <b>1.4</b> | <b>3.3</b>  |
|                          | 2002        | 5.6                    | 4.9         | 10.5        | 1.4                                  | 4.1        | 5.4         | 2.2                                            | 2.0        | 4.2         |
| <b>VC</b>                | <b>2001</b> | <b>3.9</b>             | <b>3.0</b>  | <b>6.9</b>  | <b>1.3</b>                           | <b>6.2</b> | <b>7.5</b>  | <b>3.4</b>                                     | <b>2.2</b> | <b>5.5</b>  |
| <b>SR</b>                | <b>2004</b> | <b>1.9</b>             | <b>1.2</b>  | <b>3.1</b>  | <b>0.7</b>                           | <b>4.9</b> | <b>5.6</b>  | <b>2.1</b>                                     | <b>3.7</b> | <b>5.8</b>  |
| <b>TT</b>                | 1998        | -                      | -           | -           | 1.4                                  | 4.1        | 5.6         | 4.6                                            | 4.1        | 8.7         |
|                          | 1999        | -                      | -           | -           | 1.4                                  | 4.0        | 5.4         | 4.3                                            | 3.9        | 8.2         |
|                          | <b>2000</b> | <b>-</b>               | <b>-</b>    | <b>-</b>    | <b>1.6</b>                           | <b>4.2</b> | <b>5.9</b>  | <b>4.1</b>                                     | <b>4.2</b> | <b>8.3</b>  |
|                          | 2001        | -                      | -           | -           | 1.7                                  | 3.9        | 5.5         | 4.3                                            | 4.2        | 8.6         |
|                          | 2002        | -                      | -           | -           | 1.8                                  | 4.1        | 5.8         | 4.7                                            | 4.3        | 9.1         |
| <b>ASSOCIATE MEMBERS</b> |             |                        |             |             |                                      |            |             |                                                |            |             |
| <b>AI</b>                | 1999        | 13.1                   | 10.0        | 23.1        | 1.2                                  | 6.4        | 7.6         | 4.8                                            | 2.0        | 6.8         |
|                          | <b>2001</b> | <b>16.9</b>            | <b>11.2</b> | <b>28.1</b> | <b>1.8</b>                           | <b>4.9</b> | <b>6.7</b>  | <b>4.5</b>                                     | <b>3.2</b> | <b>7.7</b>  |
| <b>BM</b>                | 1999        | 6.8                    | 8.1         | 14.9        | 2.6                                  | 5.0        | 7.6         | 10.8                                           | 7.0        | 17.8        |
|                          | <b>2000</b> | <b>5.2</b>             | <b>6.5</b>  | <b>11.7</b> | <b>2.7</b>                           | <b>5.0</b> | <b>7.7</b>  | <b>10.6</b>                                    | <b>6.9</b> | <b>17.5</b> |
|                          | 2001        | 6.0                    | 7.6         | 13.5        | 2.8                                  | 5.2        | 7.9         | 11.6                                           | 7.6        | 19.1        |
|                          | 2002        | 5.6                    | 7.4         | 13.0        | 2.6                                  | 4.9        | 7.6         | 11.6                                           | 7.6        | 19.2        |
| <b>TC</b>                | <b>2001</b> | <b>11.1</b>            | <b>12.2</b> | <b>23.3</b> | <b>1.5</b>                           | <b>3.1</b> | <b>4.6</b>  | <b>4.4</b>                                     | <b>4.1</b> | <b>8.5</b>  |

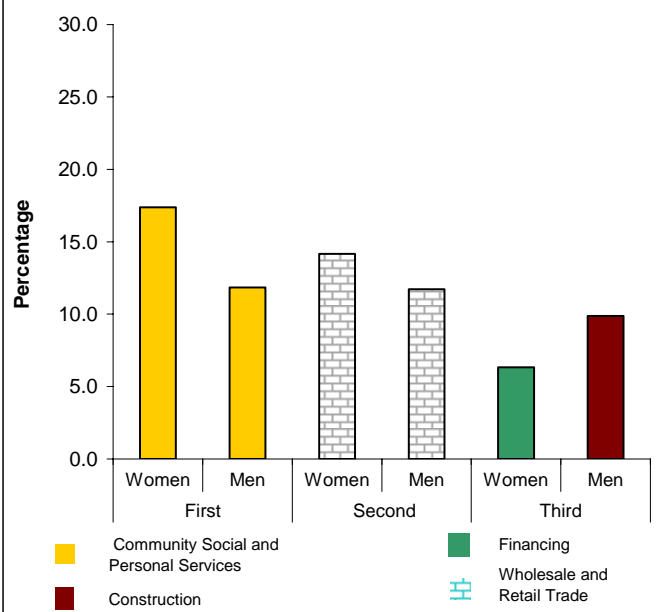
Table 4.16 Cont'd Percent of the Total Employed Labour Force by Industrial Groups:  
1998 – 2004

| Country                  | Year        | Public Administrative and<br>Defense, Social Security |             |             | Community, Social and<br>Personal Services |             |             | Other Services (Specify) |            |             |
|--------------------------|-------------|-------------------------------------------------------|-------------|-------------|--------------------------------------------|-------------|-------------|--------------------------|------------|-------------|
|                          |             | Women                                                 | Men         | Total       | Women                                      | Men         | Total       | Women                    | Men        | Total       |
| <b>MS</b>                | <b>2001</b> | <b>21.5</b>                                           | <b>16.8</b> | <b>38.3</b> | <b>4.2</b>                                 | <b>1.9</b>  | <b>6.1</b>  | -                        | -          | -           |
| <b>KN</b>                | <b>2001</b> | -                                                     | -           | -           | -                                          | -           | -           | -                        | -          | -           |
| <b>LC</b>                | 1998        | 8.7                                                   | 6.8         | 15.6        | 1.2                                        | 0.7         | 1.9         | 2.2                      | 0.9        | 3.1         |
|                          | 1999        | 9.1                                                   | 5.9         | 15.0        | 1.5                                        | 1.0         | 2.5         | 2.4                      | 0.5        | 3.0         |
|                          | 2000        | 8.6                                                   | 6.0         | 14.6        | 1.3                                        | 1.1         | 2.4         | 1.7                      | 0.8        | 2.6         |
|                          | <b>2001</b> | <b>2.4</b>                                            | <b>2.7</b>  | <b>5.1</b>  | <b>6.6</b>                                 | <b>2.8</b>  | <b>9.4</b>  | -                        | -          | -           |
|                          | 2002        | 9.1                                                   | 6.4         | 15.5        | 0.9                                        | 1.5         | 2.4         | 2.6                      | 1.3        | 3.9         |
| <b>VC</b>                | <b>2001</b> | <b>2.2</b>                                            | <b>4.0</b>  | <b>6.2</b>  | <b>11.5</b>                                | <b>6.1</b>  | <b>17.6</b> | -                        | -          | -           |
| <b>SR</b>                | <b>2004</b> | <b>7.5</b>                                            | <b>10.4</b> | <b>17.9</b> | <b>3.1</b>                                 | <b>3.2</b>  | <b>6.3</b>  | <b>7.5</b>               | <b>2.1</b> | <b>9.7</b>  |
| <b>TT</b>                | 1998        | -                                                     | -           | -           | 17.1                                       | 13.8        | 30.9        | -                        | -          | -           |
|                          | 1999        | -                                                     | -           | -           | 17.3                                       | 13.8        | 31.1        | -                        | -          | -           |
|                          | <b>2000</b> | -                                                     | -           | -           | <b>17.2</b>                                | <b>13.2</b> | <b>30.4</b> | -                        | -          | -           |
|                          | 2001        | -                                                     | -           | -           | 17.6                                       | 13.3        | 30.9        | -                        | -          | -           |
|                          | 2002        | -                                                     | -           | -           | 17.8                                       | 12.8        | 30.6        | -                        | -          | -           |
| <b>ASSOCIATE MEMBERS</b> |             |                                                       |             |             |                                            |             |             |                          |            |             |
| <b>AI</b>                | 1999        | 4.4                                                   | 4.3         | 8.7         | 8.2                                        | 1.8         | 10.0        | 2.4                      | 1.1        | 3.6         |
|                          | <b>2001</b> | <b>6.3</b>                                            | <b>5.5</b>  | <b>11.7</b> | <b>6.7</b>                                 | <b>3.0</b>  | <b>9.7</b>  | <b>2.3</b>               | <b>0.7</b> | <b>2.9</b>  |
| <b>BM</b>                | 1999        | 5.4                                                   | 5.3         | 10.7        | 4.0                                        | 2.2         | 6.3         | 10.7                     | 5.5        | 16.2        |
|                          | <b>2000</b> | <b>3.1</b>                                            | <b>3.7</b>  | <b>6.8</b>  | <b>4.9</b>                                 | <b>2.6</b>  | <b>7.5</b>  | <b>13.5</b>              | <b>6.0</b> | <b>19.5</b> |
|                          | 2001        | 5.2                                                   | 5.0         | 10.2        | 3.9                                        | 2.2         | 6.1         | 10.9                     | 5.6        | 16.5        |
|                          | 2002        | 5.2                                                   | 5.1         | 10.3        | 3.8                                        | 2.0         | 5.8         | 11.4                     | 6.0        | 17.3        |
| <b>TC</b>                | <b>2001</b> | <b>10.9</b>                                           | <b>9.0</b>  | <b>19.9</b> | <b>6.1</b>                                 | <b>2.5</b>  | <b>8.7</b>  | <b>0.0</b>               | <b>0.2</b> | <b>0.2</b>  |

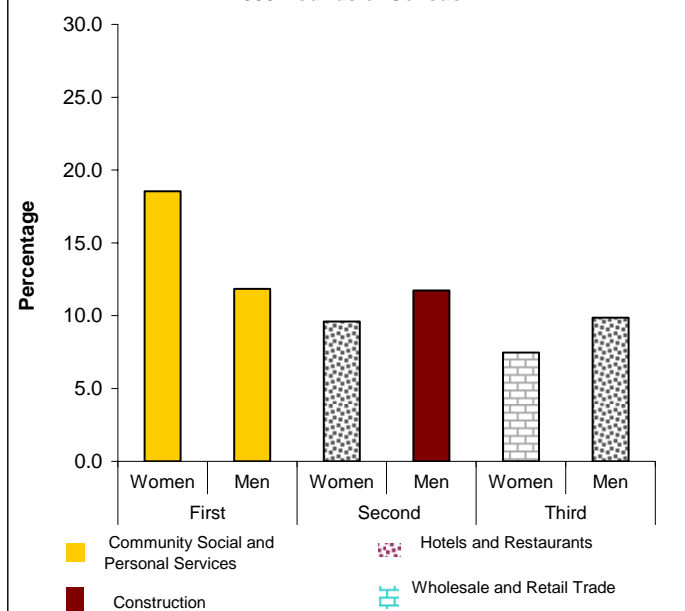
**Chart 4.64 Industrial Groups with the Highest Concentration of Women and Men in Antigua and Barbuda: 2000 Rounds of Census**



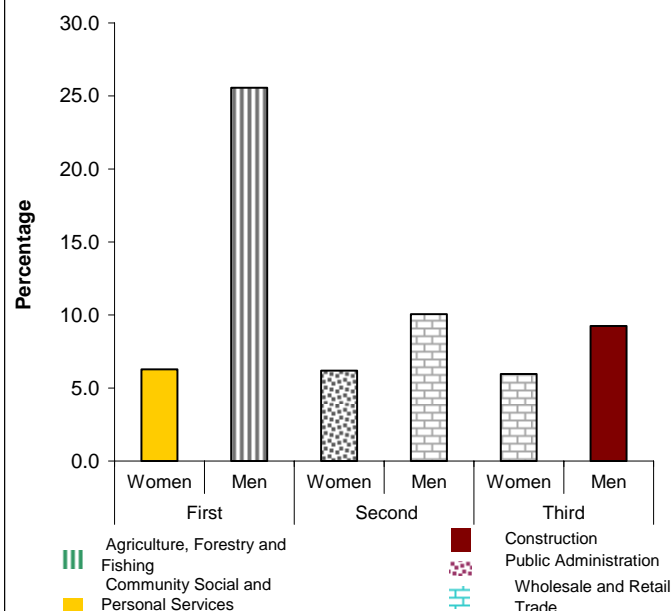
**Chart 4.65 Industrial Groups with the Highest Concentration of Women and Men in Barbados: 2000 Rounds of Census**



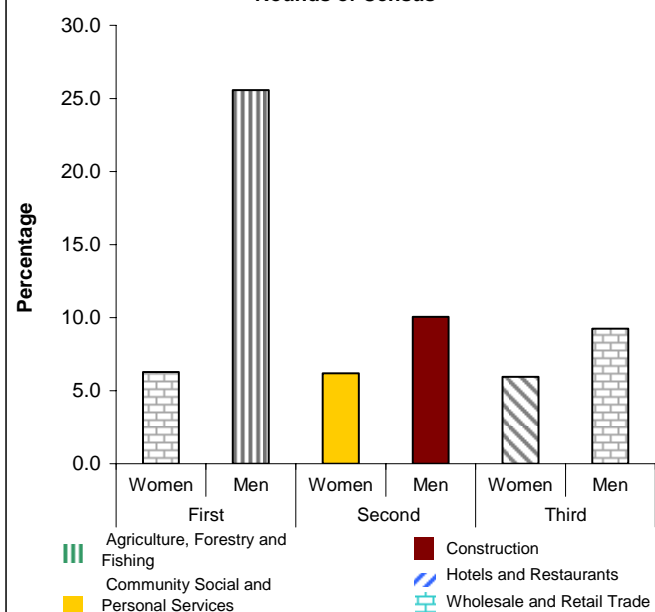
**Chart 4.66 Industrial Groups with the Highest Concentration of Women and Men in The Bahamas: 2000 Rounds of Census**



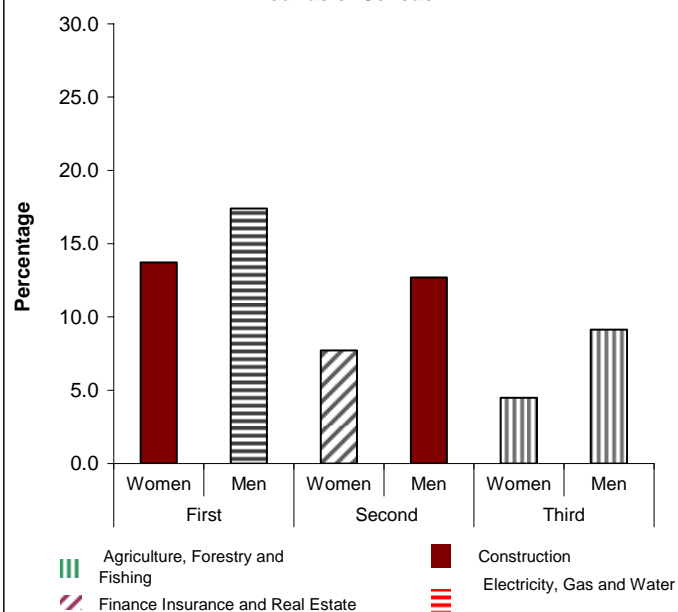
**Chart 4.67 Industrial Groups with the Highest Concentration of Women and Men in Belize: 2000 Rounds of Census**



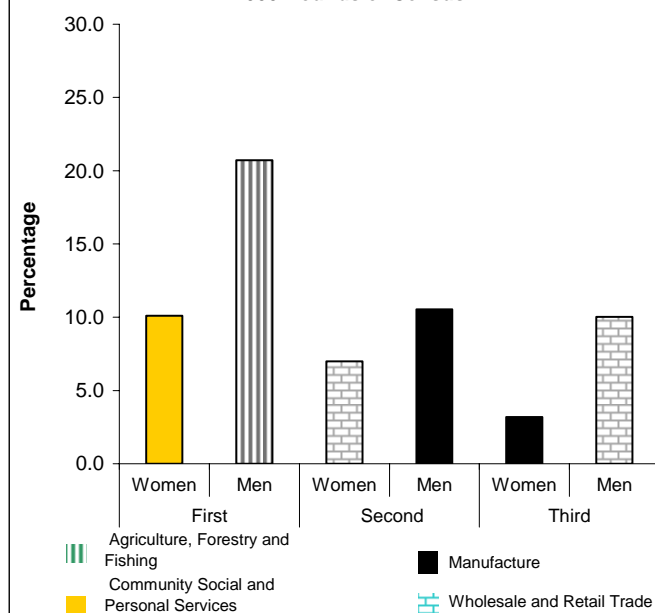
**Chart 4.68 Industrial Groups with the Highest Concentration of Women and Men in Dominica: 2000 Rounds of Census**



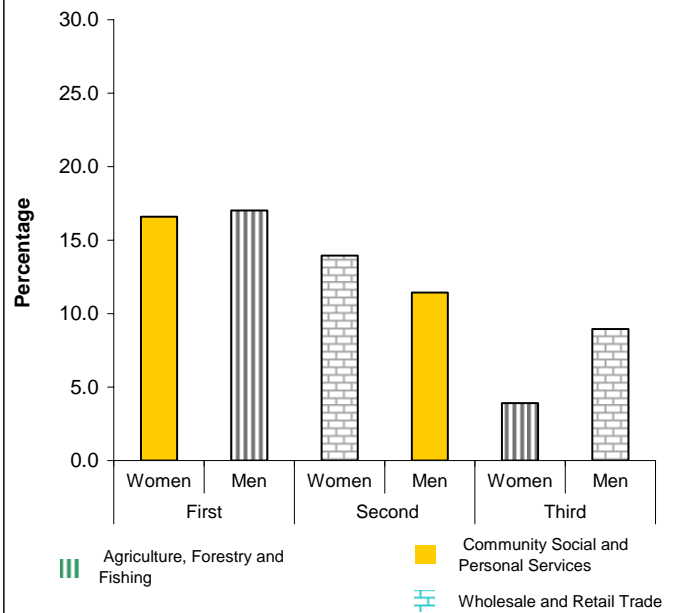
**Chart 4.69 Industrial Groups with the Highest Concentration of Women and Men in Grenada: 2000 Rounds of Census**



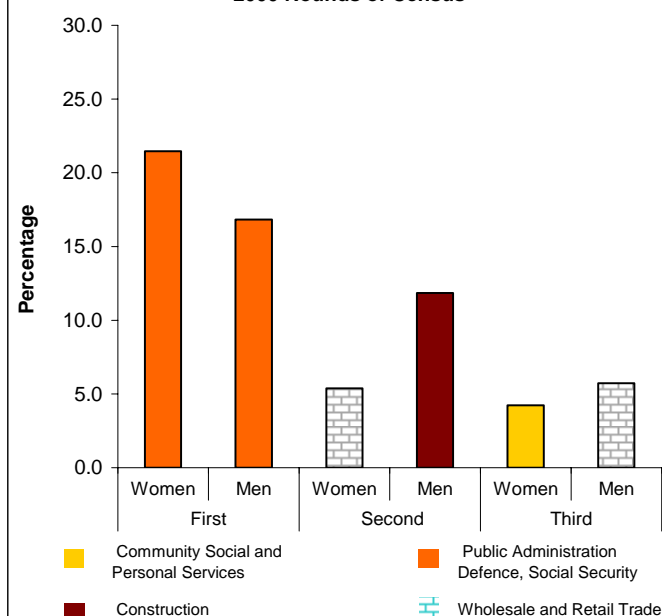
**Chart 4.70 Industrial Groups with the Highest Concentration of Women and Men in Guyana: 2000 Rounds of Census**



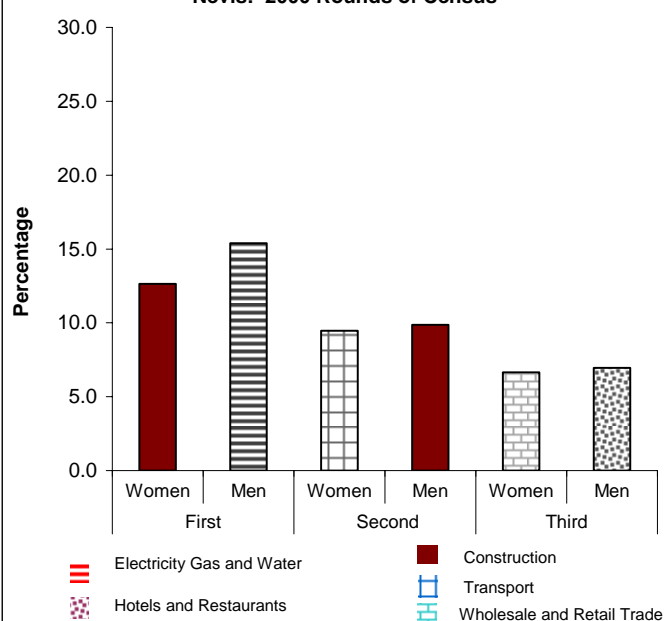
**Chart 4.71 Industrial Groups with the Highest Concentration of Women and Men in Jamaica: 2000 Rounds of Census**



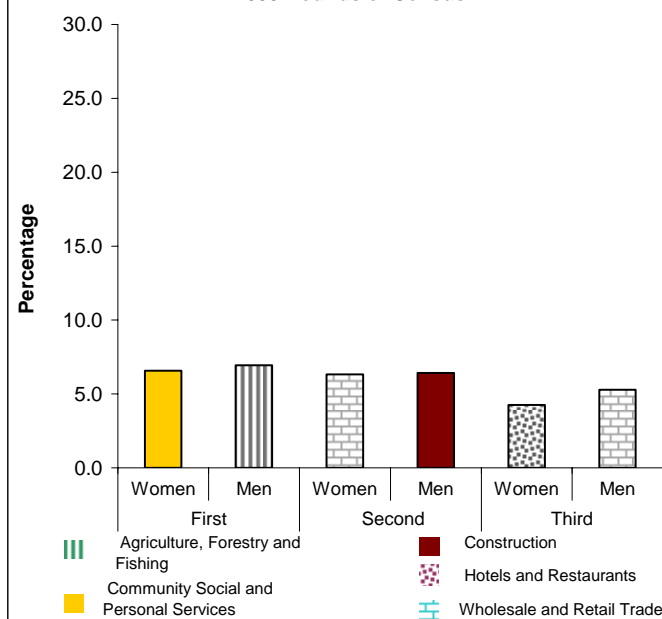
**Chart 4.72 Industrial Groups with the Highest Concentration of Women and Men in Montserrat: 2000 Rounds of Census**



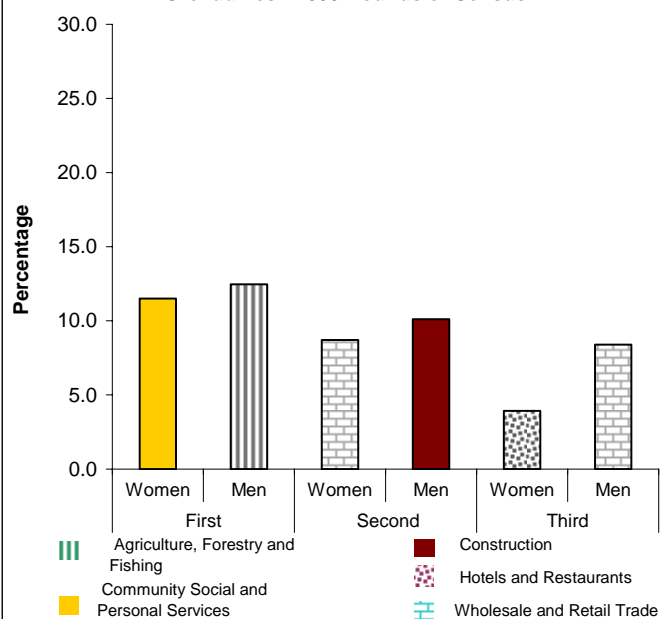
**Chart 4.73 Industrial Groups with the Highest Concentration of Women and Men in St. Kitts and Nevis: 2000 Rounds of Census**



**Chart 4.74 Industrial Groups with the Highest Concentration of Women and Men in Saint Lucia: 2000 Rounds of Census**

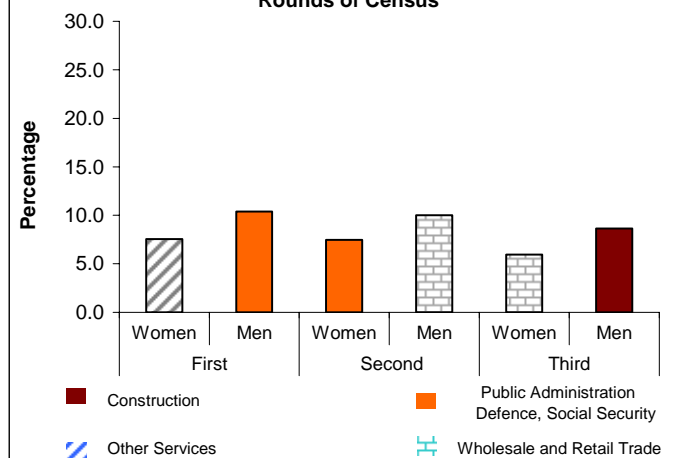


**Chart 4.75 Industrial Groups with the Highest Concentration of Women and Men in St. Vincent and the Grenadines: 2000 Rounds of Census**

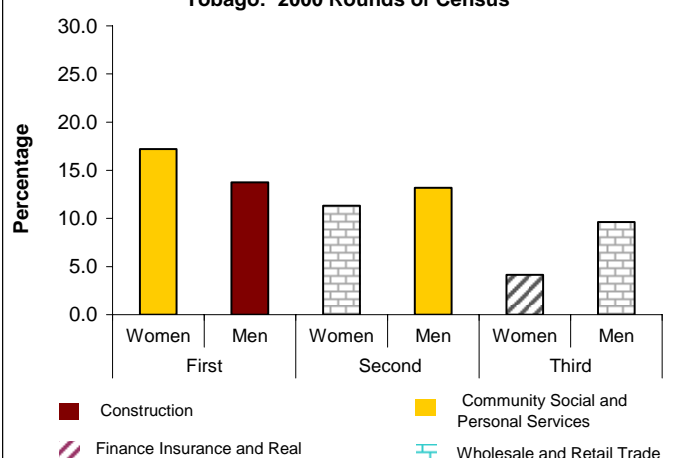




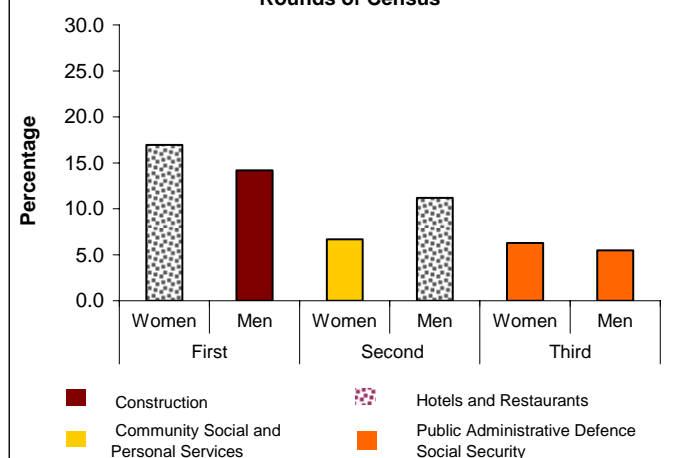
**Chart 4.76 Industrial Groups with the Highest Concentration of Women and Men in Suriname: 2000 Rounds of Census**



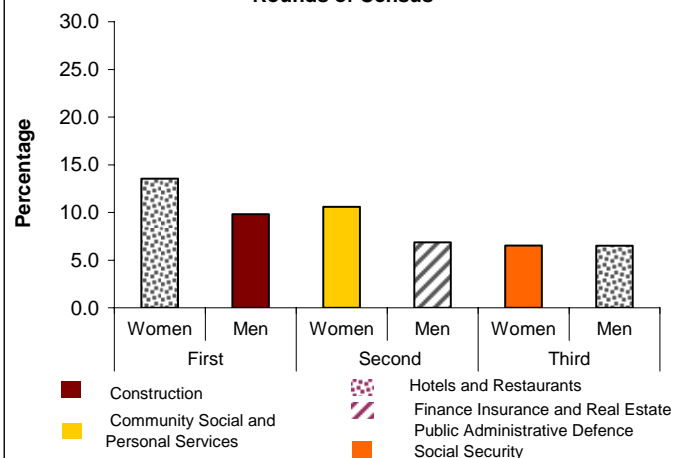
**Chart 4.77 Industrial Groups with the Highest Concentration of Women and Men in Trinidad and Tobago: 2000 Rounds of Census**



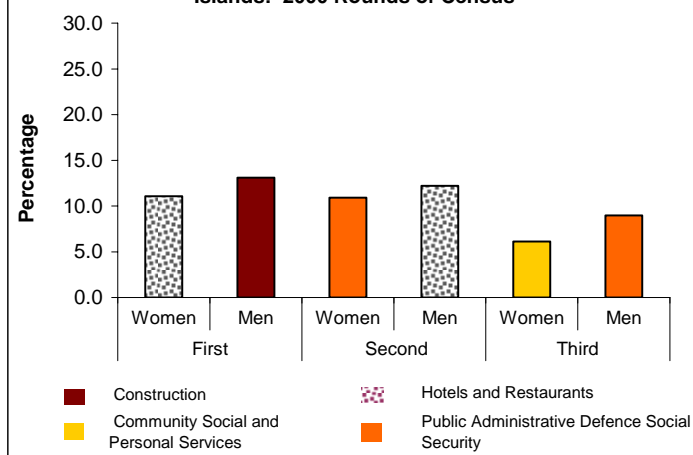
**Chart 4.78 Industrial Groups with the Highest Concentration of Women and Men in Anguilla: 2000 Rounds of Census**



**Chart 4.79 Industrial Groups with the Highest Concentration of Women and Men in Bermuda: 2000 Rounds of Census**



**Chart 4.80 Industrial Groups with the Highest Concentration of Women and Men in Turks and Caicos Islands: 2000 Rounds of Census**



**Table 4.17 Percentage Distribution of the Employed Labour Force by Industrial Groups:  
1998 – 2004**

| Country   | Year        | Agriculture, Forestry & Fishing |             |             | Mining and Quarrying |            |            | Manufacturing |             |             |
|-----------|-------------|---------------------------------|-------------|-------------|----------------------|------------|------------|---------------|-------------|-------------|
|           |             | Women                           | Men         | Total       | Women                | Men        | Total      | Women         | Men         | Total       |
| <b>AG</b> | <b>2001</b> | <b>1.2</b>                      | <b>4.2</b>  | <b>2.7</b>  | <b>0.1</b>           | <b>0.5</b> | <b>0.3</b> | <b>3.6</b>    | <b>5.4</b>  | <b>4.5</b>  |
| <b>BB</b> | 1998        | 2.7                             | 4.0         | 3.4         | -                    | -          | -          | 10.1          | 8.2         | 9.0         |
|           | 1999        | 2.6                             | 3.3         | 3.0         | -                    | 0.3        | 0.2        | 8.7           | 8.0         | 8.3         |
|           | <b>2000</b> | <b>2.2</b>                      | <b>4.9</b>  | <b>3.7</b>  | <b>0.1</b>           | <b>0.4</b> | <b>0.3</b> | <b>9.6</b>    | <b>10.4</b> | <b>10.1</b> |
|           | 2001        | 2.8                             | 4.1         | 3.5         | -                    | 0.1        | 0.1        | 7.3           | 7.0         | 7.2         |
|           | 2002        | 3.0                             | 4.3         | 3.7         | -                    | 0.3        | 0.2        | 7.6           | 6.5         | 7.0         |
| <b>BS</b> | 1998        | 0.9                             | 6.0         | 3.5         | ...                  | ...        | ...        | 3.6           | 3.9         | 3.7         |
|           | 1999        | 0.9                             | 6.7         | 4.0         | ...                  | ...        | ...        | 3.7           | 4.4         | 4.1         |
|           | 2001        | 1.4                             | 6.8         | 4.2         | ...                  | ...        | ...        | 3.7           | 4.4         | 4.1         |
|           | 2002        | 1.7                             | 5.6         | 3.7         | ...                  | ...        | ...        | 2.8           | 5.2         | 4.0         |
|           | 2003        | 0.6                             | 5.3         | 3.0         | ...                  | ...        | ...        | 3.6           | 5.1         | 4.4         |
|           | 2004        | 0.4                             | 8.2         | 4.4         | ...                  | ...        | ...        | 3.1           | 4.7         | 3.9         |
| <b>BZ</b> | 1998        | 5.4                             | 34.1        | 25.0        | -                    | 0.5        | 0.4        | 9.7           | 10.5        | 10.2        |
|           | 1999        | 6.4                             | 36.9        | 27.5        | 0.1                  | 0.5        | 0.4        | 10.9          | 8.7         | 9.4         |
|           | <b>2000</b> | <b>7.2</b>                      | <b>36.4</b> | <b>27.7</b> | <b>0.0</b>           | <b>0.5</b> | <b>0.3</b> | <b>7.3</b>    | <b>5.6</b>  | <b>6.1</b>  |
|           | 2001        | 9.1                             | 31.9        | 24.5        | 0.0                  | 0.6        | 0.4        | 8.3           | 6.1         | 6.8         |
|           | 2002        | 4.0                             | 33.1        | 24.1        | -                    | 0.4        | 0.2        | 8.3           | 6.8         | 7.3         |
| <b>DM</b> | 1997        | 13.8                            | 31.4        | 23.8        | ...                  | ...        | ...        | 9.0           | 8.6         | 8.7         |
|           | 1999        | 16.1                            | 34.3        | 27.2        | ...                  | ...        | ...        | 9.7           | 7.8         | 8.6         |
|           | <b>2001</b> | <b>8.2</b>                      | <b>29.7</b> | <b>21.2</b> | <b>0.3</b>           | <b>0.3</b> | <b>0.3</b> | <b>8.3</b>    | <b>7.5</b>  | <b>7.8</b>  |
| <b>GD</b> | 1998        | 9.7                             | 16.6        | 13.8        | -                    | -          | -          | 10.0          | 5.7         | 7.4         |
|           | <b>2001</b> | <b>11.0</b>                     | <b>15.0</b> | <b>13.6</b> | <b>1.1</b>           | <b>1.8</b> | <b>1.6</b> | <b>1.0</b>    | <b>1.6</b>  | <b>1.3</b>  |
| <b>GY</b> | <b>2002</b> | <b>7.3</b>                      | <b>28.2</b> | <b>23.0</b> | <b>1.0</b>           | <b>5.4</b> | <b>4.2</b> | <b>10.4</b>   | <b>14.3</b> | <b>13.7</b> |
| <b>JM</b> | 1998        | 9.9                             | 29.2        | 21.1        | -                    | -          | -          | 7.3           | 10.1        | 8.9         |
|           | 1999        | 8.9                             | 28.9        | 20.7        | -                    | -          | -          | 6.4           | 10.3        | 8.7         |
|           | 2000        | 9.3                             | 29.0        | 20.9        | -                    | -          | -          | 4.8           | 8.7         | 7.1         |
|           | 2001        | 9.5                             | 28.7        | 20.9        | 0.2                  | 0.8        | 0.6        | 5.0           | 8.6         | 7.2         |
|           | 2002        | 9.5                             | 26.7        | 19.4        | -                    | -          | -          | 4.9           | 8.3         | 6.9         |

Table 4.17 Cont'd Percentage Distribution of the Employed Labour Force by Industrial Groups: 1998 – 2004

| Country   | Year        | Electricity, Gas and Water |             |             | Construction |             |             | Wholesale and Retail Trade |             |             |
|-----------|-------------|----------------------------|-------------|-------------|--------------|-------------|-------------|----------------------------|-------------|-------------|
|           |             | Women                      | Men         | Total       | Women        | Men         | Total       | Women                      | Men         | Total       |
| <b>AG</b> | <b>2001</b> | <b>0.5</b>                 | <b>2.5</b>  | <b>1.5</b>  | <b>0.7</b>   | <b>17.7</b> | <b>9.3</b>  | <b>15.3</b>                | <b>13.2</b> | <b>14.3</b> |
| <b>BB</b> | 1998        | 0.7                        | 2.2         | 1.5         | 1.1          | 18.6        | 10.5        | 18.0                       | 12.9        | 15.2        |
|           | 1999        | 1.0                        | 2.1         | 1.6         | 1.4          | 19.2        | 11.0        | 17.7                       | 12.6        | 15.0        |
|           | <b>2000</b> | <b>0.4</b>                 | <b>1.6</b>  | <b>1.0</b>  | <b>1.3</b>   | <b>18.6</b> | <b>10.5</b> | <b>30.1</b>                | <b>22.0</b> | <b>25.9</b> |
|           | 2001        | 1.0                        | 1.9         | 1.5         | 1.6          | 19.5        | 11.0        | 17.4                       | 12.8        | 15.0        |
|           | 2002        | 1.2                        | 1.8         | 1.5         | 1.3          | 18.3        | 10.2        | 17.8                       | 13.1        | 15.3        |
| <b>BS</b> | 1998        | 0.4                        | 1.7         | 1.1         | 1.4          | 18.8        | 10.4        | 16.4                       | 11.7        | 14.0        |
|           | 1999        | 0.6                        | 1.8         | 1.2         | 1.1          | 20.4        | 11.4        | 16.3                       | 11.5        | 13.7        |
|           | 2001        | 0.6                        | 2.4         | 1.5         | 1.8          | 20.4        | 11.4        | 15.4                       | 13.2        | 14.3        |
|           | 2002        | 0.7                        | 2.5         | 1.6         | 0.8          | 20.6        | 11.0        | 15.5                       | 13.4        | 14.4        |
|           | 2003        | 0.9                        | 1.9         | 1.4         | 1.1          | 18.6        | 10.0        | 15.5                       | 15.2        | 15.4        |
|           | 2004        | 0.9                        | 2.3         | 1.6         | 1.1          | 19.3        | 10.5        | 18.2                       | 15.9        | 17.0        |
| <b>BZ</b> | 1998        | 0.9                        | 1.9         | 1.6         | 0.2          | 8.3         | 5.8         | 22.0                       | 15.6        | 17.6        |
|           | 1999        | 0.4                        | 1.8         | 1.3         | 0.6          | 8.3         | 5.9         | 20.5                       | 13.7        | 15.8        |
|           | <b>2000</b> | <b>0.7</b>                 | <b>1.3</b>  | <b>1.1</b>  | <b>0.6</b>   | <b>13.1</b> | <b>9.4</b>  | <b>20.1</b>                | <b>14.3</b> | <b>16.0</b> |
|           | 2001        | 0.7                        | 1.4         | 1.2         | 0.6          | 12.2        | 8.5         | 19.5                       | 15.3        | 16.7        |
|           | 2002        | 0.4                        | 0.9         | 0.8         | 0.5          | 12.8        | 9.0         | 21.3                       | 14.4        | 16.5        |
| <b>DM</b> | 1997        | 0.4                        | 1.9         | 1.1         | 1.3          | 13.8        | 8.4         | 20.5                       | 12.1        | 15.8        |
|           | 1999        | 0.9                        | 1.7         | 1.4         | 0.2          | 12.3        | 7.6         | 19.2                       | 11.4        | 14.5        |
|           | <b>2001</b> | <b>0.8</b>                 | <b>2.2</b>  | <b>1.7</b>  | <b>0.5</b>   | <b>16.0</b> | <b>9.8</b>  | <b>21.5</b>                | <b>11.6</b> | <b>15.5</b> |
| <b>GD</b> | 1998        | -                          | 2.4         | 1.5         | 2.0          | 23.6        | 14.9        | 21.8                       | 15.7        | 18.2        |
|           | <b>2001</b> | <b>2.4</b>                 | <b>28.7</b> | <b>18.4</b> | <b>33.6</b>  | <b>20.9</b> | <b>26.4</b> | <b>7.2</b>                 | <b>11.4</b> | <b>9.8</b>  |
| <b>GY</b> | <b>2002</b> | <b>0.7</b>                 | <b>1.1</b>  | <b>1.0</b>  | <b>0.4</b>   | <b>9.7</b>  | <b>7.3</b>  | <b>22.7</b>                | <b>13.6</b> | <b>17.0</b> |
| <b>JM</b> | 1998        | 0.4                        | 0.7         | 0.6         | 0.7          | 13.8        | 8.3         | 31.8                       | 14.1        | 21.5        |
|           | 1999        | 0.3                        | 0.9         | 0.7         | 0.7          | 13.4        | 8.1         | 32.8                       | 13.6        | 21.5        |
|           | 2000        | 0.5                        | 0.7         | 0.6         | 0.8          | 14.4        | 8.9         | 32.1                       | 15.0        | 22.0        |
|           | 2001        | 0.5                        | 0.9         | 0.7         | 0.8          | 13.9        | 8.6         | 33.9                       | 15.1        | 22.9        |
|           | 2002        | 0.3                        | 0.9         | 0.7         | 1.1          | 15.9        | 9.6         | 32.5                       | 14.8        | 22.3        |

**Table 4.17 Cont'd Percentage Distribution of the Employed Labour Force by Industrial Groups: 1998 – 2004**

| Country   | Year        | Hotels and Restaurants |             |             | Transport, Storage and Communication |             |             | Financing, Insurance, Real Estate and Business |            |             |
|-----------|-------------|------------------------|-------------|-------------|--------------------------------------|-------------|-------------|------------------------------------------------|------------|-------------|
|           |             | Women                  | Men         | Total       | Women                                | Men         | Total       | Women                                          | Men        | Total       |
| <b>AG</b> | <b>2001</b> | <b>17.7</b>            | <b>11.9</b> | <b>14.8</b> | <b>5.7</b>                           | <b>10.4</b> | <b>8.1</b>  | <b>8.2</b>                                     | <b>6.5</b> | <b>7.4</b>  |
| <b>BB</b> |             |                        |             |             |                                      |             |             |                                                |            |             |
|           | 1998        | 13.6                   | 8.8         | 11.0        | 2.7                                  | 6.9         | 5.0         | 9.0                                            | 4.3        | 6.5         |
|           | 1999        | 12.3                   | 9.1         | 10.6        | 2.1                                  | 5.2         | 3.8         | 8.0                                            | 5.5        | 6.7         |
|           | <b>2000</b> | <b>0.2</b>             | <b>0.2</b>  | <b>0.2</b>  | <b>3.6</b>                           | <b>8.7</b>  | <b>6.3</b>  | <b>13.5</b>                                    | <b>8.7</b> | <b>10.9</b> |
|           | 2001        | 13.2                   | 8.1         | 10.5        | 3.1                                  | 6.2         | 4.7         | 10.7                                           | 5.7        | 8.1         |
|           | 2002        | 12.9                   | 8.2         | 10.4        | 2.6                                  | 5.8         | 4.3         | 10.7                                           | 6.5        | 8.5         |
| <b>BS</b> |             |                        |             |             |                                      |             |             |                                                |            |             |
|           | 1998        | 18.4                   | 12.5        | 15.3        | 6.1                                  | 10.0        | 8.1         | 11.6                                           | 7.9        | 9.7         |
|           | 1999        | 20.1                   | 12.5        | 16.0        | 5.1                                  | 8.8         | 7.1         | 11.8                                           | 6.9        | 9.2         |
|           | 2001        | 19.8                   | 13.7        | 16.6        | 5.2                                  | 8.8         | 7.1         | 13.4                                           | 8.1        | 10.7        |
|           | 2002        | 19.9                   | 13.9        | 16.8        | 6.1                                  | 9.0         | 7.6         | 13.5                                           | 8.2        | 10.8        |
|           | 2003        | 21.0                   | 15.1        | 18.0        | 5.1                                  | 10.0        | 7.6         | 13.1                                           | 7.2        | 10.1        |
|           | 2004        | 19.1                   | 11.2        | 15.0        | 4.6                                  | 8.3         | 6.5         | 13.9                                           | 8.5        | 11.1        |
| <b>BZ</b> |             |                        |             |             |                                      |             |             |                                                |            |             |
|           | 1998        | 12.8                   | 4.6         | 7.2         | 2.1                                  | 6.6         | 5.1         | 4.3                                            | 3.3        | 3.6         |
|           | 1999        | 12.6                   | 4.6         | 7.1         | 2.2                                  | 6.9         | 5.4         | 4.0                                            | 3.7        | 3.8         |
|           | <b>2000</b> | <b>14.1</b>            | <b>6.5</b>  | <b>8.8</b>  | <b>2.2</b>                           | <b>4.0</b>  | <b>3.5</b>  | <b>5.5</b>                                     | <b>3.1</b> | <b>3.8</b>  |
|           | 2001        | 13.7                   | 7.0         | 9.2         | 2.1                                  | 4.9         | 4.0         | 4.0                                            | 3.3        | 3.6         |
|           | 2002        | 16.9                   | 8.2         | 10.9        | 2.2                                  | 4.2         | 3.5         | 4.5                                            | 3.1        | 3.5         |
| <b>DM</b> |             |                        |             |             |                                      |             |             |                                                |            |             |
|           | 1997        | 6.6                    | 1.7         | 3.8         | 3.6                                  | 7.5         | 5.8         | 7.1                                            | 4.1        | 5.4         |
|           | 1999        | 6.3                    | 1.4         | 3.3         | 4.1                                  | 7.9         | 6.4         | 9.5                                            | 9.3        | 9.4         |
|           | <b>2001</b> | <b>9.7</b>             | <b>2.3</b>  | <b>5.2</b>  | <b>3.4</b>                           | <b>8.2</b>  | <b>6.3</b>  | <b>7.0</b>                                     | <b>3.1</b> | <b>4.6</b>  |
| <b>GD</b> |             |                        |             |             |                                      |             |             |                                                |            |             |
|           | 1998        | 8.5                    | 3.8         | 5.7         | 2.3                                  | 8.3         | 5.9         | 5.5                                            | 2.6        | 3.8         |
|           | <b>2001</b> | <b>9.0</b>             | <b>7.7</b>  | <b>8.4</b>  | <b>18.9</b>                          | <b>4.6</b>  | <b>10.5</b> | <b>10.3</b>                                    | <b>3.2</b> | <b>6.2</b>  |
| <b>GY</b> |             |                        |             |             |                                      |             |             |                                                |            |             |
|           | <b>2002</b> | <b>5.3</b>             | <b>1.2</b>  | <b>2.5</b>  | <b>2.8</b>                           | <b>9.2</b>  | <b>7.6</b>  | <b>6.7</b>                                     | <b>3.6</b> | <b>4.7</b>  |
| <b>JM</b> |             |                        |             |             |                                      |             |             |                                                |            |             |
|           | 1998        | 0.2                    | 0.2         | 0.2         | 2.8                                  | 8.5         | 6.1         | 7.6                                            | 5.0        | 6.1         |
|           | 1999        | 0.2                    | 0.2         | 0.2         | 3.1                                  | 8.2         | 6.1         | 7.2                                            | 5.2        | 6.0         |
|           | 2000        | 0.2                    | 0.2         | 0.2         | 3.0                                  | 8.4         | 6.2         | 7.8                                            | 4.7        | 6.0         |
|           | 2001        | 0.2                    | 0.2         | 0.2         | 3.2                                  | 8.6         | 6.4         | 6.5                                            | 4.0        | 5.1         |
|           | 2002        | 0.2                    | 0.2         | 0.2         | 3.0                                  | 9.4         | 6.7         | 8.4                                            | 5.0        | 6.4         |

Table 4.17 Cont'd Percentage Distribution of the Employed Labour Force by Industrial Groups: 1998 – 2004

| Country   | Year        | Public Administrative and Defense, Social Security |             |             | Community, Social and Personal Services |             |             | Other Services (Specify) |            |             |
|-----------|-------------|----------------------------------------------------|-------------|-------------|-----------------------------------------|-------------|-------------|--------------------------|------------|-------------|
|           |             | Women                                              | Men         | Total       | Women                                   | Men         | Total       | Women                    | Men        | Total       |
| <b>AG</b> | <b>2001</b> | <b>13.1</b>                                        | <b>12.2</b> | <b>12.7</b> | <b>8.8</b>                              | <b>6.8</b>  | <b>7.9</b>  | <b>23.5</b>              | <b>7.2</b> | <b>15.4</b> |
| <b>BB</b> | 1998        | 22.3                                               | 19.4        | 20.7        | 19.6                                    | 14.3        | 16.7        | ...                      | ...        | ...         |
|           | 1999        | 24.3                                               | 17.7        | 20.8        | 21.6                                    | 17.1        | 19.2        | ...                      | ...        | ...         |
|           | <b>2000</b> | <b>0.2</b>                                         | <b>0.2</b>  | <b>0.2</b>  | <b>36.9</b>                             | <b>22.3</b> | <b>29.2</b> | ...                      | ...        | ...         |
|           | 2001        | 23.1                                               | 18.2        | 20.5        | 19.5                                    | 16.4        | 17.9        | ...                      | ...        | ...         |
|           | 2002        | 24.1                                               | 19.5        | 21.7        | 18.8                                    | 15.5        | 17.0        | ...                      | ...        | ...         |
| <b>BS</b> | 1998        | 0.2                                                | 0.2         | 0.2         | 40.7                                    | 27.3        | 33.8        | ...                      | ...        | ...         |
|           | 1999        | 0.2                                                | 0.2         | 0.2         | 40.0                                    | 26.6        | 32.9        | ...                      | ...        | ...         |
|           | 2001        | 0.2                                                | 0.2         | 0.2         | 38.3                                    | 21.7        | 29.7        | ...                      | ...        | ...         |
|           | 2002        | 0.2                                                | 0.2         | 0.2         | 38.4                                    | 21.2        | 29.6        | ...                      | ...        | ...         |
|           | 2003        | 0.2                                                | 0.2         | 0.2         | 38.9                                    | 21.2        | 29.8        | ...                      | ...        | ...         |
|           | 2004        | 0.2                                                | 0.2         | 0.2         | 38.6                                    | 21.5        | 29.8        | ...                      | ...        | ...         |
| <b>BZ</b> | 1998        | 6.6                                                | 6.9         | 6.8         | 29.5                                    | 4.5         | 12.4        | 6.0                      | 2.7        | 3.7         |
|           | 1999        | 6.5                                                | 6.2         | 6.3         | 29.2                                    | 5.2         | 12.6        | 6.3                      | 3.3        | 4.2         |
|           | <b>2000</b> | <b>20.9</b>                                        | <b>10.0</b> | <b>13.2</b> | <b>21.1</b>                             | <b>4.8</b>  | <b>9.7</b>  | <b>0.3</b>               | <b>0.3</b> | <b>0.3</b>  |
|           | 2001        | 7.7                                                | 7.7         | 7.7         | 29.4                                    | 7.0         | 14.2        | 4.7                      | 2.3        | 3.1         |
|           | 2002        | 7.2                                                | 7.3         | 7.2         | 28.6                                    | 5.8         | 12.9        | 5.7                      | 2.5        | 3.5         |
| <b>DM</b> | 1997        | 4.1                                                | 7.4         | 6.0         | 16.7                                    | 3.5         | 9.2         | 13.3                     | 3.6        | 7.8         |
|           | 1999        | 4.7                                                | 5.7         | 5.3         | 15.1                                    | 4.5         | 8.6         | 12.9                     | 2.2        | 6.4         |
|           | <b>2001</b> | <b>8.4</b>                                         | <b>10.9</b> | <b>9.9</b>  | <b>20.1</b>                             | <b>4.4</b>  | <b>10.6</b> | <b>11.6</b>              | <b>3.8</b> | <b>6.9</b>  |
| <b>GD</b> | 1998        | 4.4                                                | 6.1         | 5.4         | 18.2                                    | 6.5         | 11.2        | 16.1                     | 3.3        | 8.4         |
|           | <b>2001</b> | <b>0.2</b>                                         | <b>0.2</b>  | <b>0.2</b>  | <b>0.3</b>                              | <b>0.3</b>  | <b>0.3</b>  | <b>0.3</b>               | <b>0.3</b> | <b>0.3</b>  |
| <b>GY</b> | <b>2002</b> | <b>9.3</b>                                         | <b>5.3</b>  | <b>6.8</b>  | <b>32.8</b>                             | <b>7.6</b>  | <b>15.7</b> | ...                      | ...        | ...         |
| <b>JM</b> | 1998        | 0.2                                                | 0.2         | 0.2         | 39.4                                    | 18.4        | 27.2        | ...                      | ...        | ...         |
|           | 1999        | 0.2                                                | 0.2         | 0.2         | 40.4                                    | 19.3        | 28.0        | ...                      | ...        | ...         |
|           | 2000        | 0.2                                                | 0.2         | 0.2         | 41.3                                    | 18.9        | 28.1        | ...                      | ...        | ...         |
|           | 2001        | 0.2                                                | 0.2         | 0.2         | 40.3                                    | 19.3        | 28.0        | ...                      | ...        | ...         |
|           | 2002        | 0.2                                                | 0.2         | 0.2         | 39.7                                    | 18.8        | 27.6        | ...                      | ...        | ...         |

Table 4.17 Cont'd Percentage Distribution of the Employed Labour Force by Industrial Groups: 1998 – 2004

| Country                  | Year        | Agriculture, Forestry & Fishing |             |             | Mining and Quarrying |            |            | Manufacturing |             |             |
|--------------------------|-------------|---------------------------------|-------------|-------------|----------------------|------------|------------|---------------|-------------|-------------|
|                          |             | Women                           | Men         | Total       | Women                | Men        | Total      | Women         | Men         | Total       |
| <b>MS</b>                | <b>2001</b> | <b>0.9</b>                      | <b>4.7</b>  | <b>3.1</b>  | <b>0.3</b>           | <b>0.3</b> | <b>0.3</b> | <b>3.2</b>    | <b>3.0</b>  | <b>3.1</b>  |
| <b>KN</b>                | <b>2001</b> | <b>5.8</b>                      | <b>10.5</b> | <b>8.4</b>  | <b>1.0</b>           | <b>2.2</b> | <b>1.7</b> | <b>9.8</b>    | <b>2.1</b>  | <b>5.9</b>  |
| <b>LC</b>                | 1998        | 16.5                            | 28.0        | 23.1        | -                    | -          | -          | 12.4          | 7.6         | 9.7         |
|                          | 1999        | 15.9                            | 26.8        | 21.7        | -                    | -          | -          | 11.7          | 7.2         | 9.3         |
|                          | 2000        | 14.3                            | 26.1        | 20.8        | -                    | -          | -          | 12.8          | 7.3         | 9.8         |
|                          | <b>2001</b> | <b>4.3</b>                      | <b>12.3</b> | <b>8.8</b>  | <b>0.1</b>           | <b>0.2</b> | <b>0.2</b> | <b>7.5</b>    | <b>5.1</b>  | <b>6.2</b>  |
|                          | 2002        | 8.7                             | 15.1        | 12.2        | -                    | -          | -          | 9.5           | 6.1         | 7.6         |
| <b>VC</b>                | <b>2001</b> | <b>7.6</b>                      | <b>20.2</b> | <b>15.4</b> | <b>0.3</b>           | <b>0.3</b> | <b>0.3</b> | <b>5.4</b>    | <b>8.1</b>  | <b>7.1</b>  |
| <b>SR</b>                | <b>2004</b> | <b>4.5</b>                      | <b>9.9</b>  | <b>8.0</b>  | <b>1.7</b>           | <b>8.2</b> | <b>5.9</b> | <b>5.3</b>    | <b>7.9</b>  | <b>7.0</b>  |
| <b>TT</b>                | 1998        | 2.9                             | 9.2         | 6.7         | ...                  | ...        | ...        | 8.4           | 14.3        | 11.9        |
|                          | 1999        | 2.6                             | 9.0         | 6.4         | ...                  | ...        | ...        | 8.9           | 14.1        | 12.0        |
|                          | <b>2000</b> | <b>2.5</b>                      | <b>8.2</b>  | <b>5.9</b>  | ...                  | ...        | ...        | <b>8.7</b>    | <b>14.4</b> | <b>12.1</b> |
|                          | 2001        | 2.5                             | 8.9         | 6.3         | ...                  | ...        | ...        | 8.0           | 14.0        | 11.6        |
|                          | 2002        | 1.7                             | 8.0         | 5.4         | ...                  | ...        | ...        | 8.2           | 14.7        | 12.0        |
| <b>ASSOCIATE MEMBERS</b> |             |                                 |             |             |                      |            |            |               |             |             |
| <b>AI</b>                | 1999        | 1.0                             | 3.3         | 2.3         | -                    | -          | -          | 4.3           | 6.7         | 5.6         |
|                          | <b>2001</b> | <b>0.8</b>                      | <b>5.4</b>  | <b>3.2</b>  | -                    | -          | -          | <b>1.9</b>    | <b>2.8</b>  | <b>2.4</b>  |
| <b>BM</b>                | 1999        | 0.3                             | 2.7         | 1.5         | ...                  | ...        | ...        | 1.9           | 4.4         | 3.2         |
|                          | <b>2000</b> | <b>0.2</b>                      | <b>2.4</b>  | <b>1.4</b>  | ...                  | ...        | ...        | <b>2.2</b>    | <b>4.1</b>  | <b>3.2</b>  |
|                          | 2001        | 0.3                             | 2.9         | 1.6         | ...                  | ...        | ...        | 2.0           | 4.2         | 3.1         |
|                          | 2002        | 0.3                             | 3.0         | 1.7         | ...                  | ...        | ...        | 1.9           | 3.9         | 2.9         |
| <b>TC</b>                | <b>2001</b> | <b>0.4</b>                      | <b>3.8</b>  | <b>2.3</b>  | <b>0.0</b>           | <b>0.3</b> | <b>0.2</b> | <b>2.0</b>    | <b>2.3</b>  | <b>2.2</b>  |

Table 4.17 Cont'd Percentage Distribution of the Employed Labour Force by Industrial Groups: 1998 – 2004

| Country                  | Year        | Electricity, Gas and Water |             |             | Construction |             |             | Wholesale and Retail Trade |             |             |
|--------------------------|-------------|----------------------------|-------------|-------------|--------------|-------------|-------------|----------------------------|-------------|-------------|
|                          |             | Women                      | Men         | Total       | Women        | Men         | Total       | Women                      | Men         | Total       |
| <b>MS</b>                | <b>2001</b> | <b>1.5</b>                 | <b>4.8</b>  | <b>3.4</b>  | <b>1.2</b>   | <b>20.8</b> | <b>12.4</b> | <b>12.5</b>                | <b>10.1</b> | <b>11.1</b> |
| <b>KN</b>                | <b>2001</b> | <b>1.8</b>                 | <b>28.9</b> | <b>16.3</b> | <b>26.1</b>  | <b>18.5</b> | <b>22.5</b> | <b>11.8</b>                | <b>12.0</b> | <b>12.1</b> |
| <b>LC</b>                | 1998        | 0.6                        | 1.9         | 1.3         | 0.9          | 12.8        | 7.7         | 22.0                       | 12.8        | 16.7        |
|                          | 1999        | 0.4                        | 1.4         | 0.9         | 1.4          | 15.7        | 9.0         | 22.5                       | 13.3        | 17.6        |
|                          | 2000        | 0.4                        | 1.6         | 1.1         | 1.5          | 15.9        | 9.4         | 24.8                       | 12.3        | 17.9        |
|                          | <b>2001</b> | <b>0.3</b>                 | <b>1.1</b>  | <b>0.8</b>  | <b>0.7</b>   | <b>11.4</b> | <b>6.7</b>  | <b>14.4</b>                | <b>9.4</b>  | <b>11.6</b> |
|                          | 2002        | 0.4                        | 1.6         | 1.1         | 1.0          | 14.2        | 8.2         | 19.6                       | 10.7        | 14.7        |
| <b>VC</b>                | <b>2001</b> | <b>0.8</b>                 | <b>2.3</b>  | <b>1.7</b>  | <b>1.4</b>   | <b>16.4</b> | <b>10.6</b> | <b>22.6</b>                | <b>13.6</b> | <b>17.1</b> |
| <b>SR</b>                | <b>2004</b> | <b>0.5</b>                 | <b>1.4</b>  | <b>1.1</b>  | <b>0.9</b>   | <b>13.3</b> | <b>9.0</b>  | <b>17.0</b>                | <b>15.4</b> | <b>16.0</b> |
| <b>TT</b>                | 1998        | 0.7                        | 2.0         | 1.5         | 2.9          | 23.5        | 15.4        | 26.3                       | 14.7        | 19.3        |
|                          | 1999        | 0.5                        | 2.0         | 1.4         | 2.4          | 23.8        | 15.3        | 28.0                       | 14.9        | 20.1        |
|                          | <b>2000</b> | <b>0.7</b>                 | <b>2.1</b>  | <b>1.5</b>  | <b>2.7</b>   | <b>23.0</b> | <b>14.9</b> | <b>28.1</b>                | <b>16.1</b> | <b>20.9</b> |
|                          | 2001        | 0.6                        | 2.4         | 1.6         | 3.1          | 23.9        | 15.5        | 27.1                       | 14.7        | 19.7        |
|                          | 2002        | 0.5                        | 2.1         | 1.4         | 4.2          | 22.7        | 15.0        | 26.7                       | 15.9        | 20.4        |
| <b>ASSOCIATE MEMBERS</b> |             |                            |             |             |              |             |             |                            |             |             |
| <b>AI</b>                | 1999        | 1.7                        | 2.7         | 2.3         | 0.9          | 23.3        | 12.8        | 10.7                       | 5.5         | 7.9         |
|                          | <b>2001</b> | <b>0.7</b>                 | <b>2.1</b>  | <b>1.4</b>  | <b>1.1</b>   | <b>26.6</b> | <b>14.7</b> | <b>11.4</b>                | <b>8.5</b>  | <b>9.9</b>  |
| <b>BM</b>                | 1999        | 0.5                        | 2.0         | 1.2         | 0.8          | 12.3        | 6.6         | 14.7                       | 13.2        | 14.0        |
|                          | <b>2000</b> | <b>0.5</b>                 | <b>1.8</b>  | <b>1.2</b>  | <b>1.0</b>   | <b>19.0</b> | <b>10.3</b> | <b>13.5</b>                | <b>12.6</b> | <b>13.0</b> |
|                          | 2001        | 0.5                        | 1.8         | 1.1         | 0.9          | 13.7        | 7.4         | 13.7                       | 13.0        | 13.3        |
|                          | 2002        | 0.4                        | 1.7         | 1.1         | 1.0          | 14.1        | 7.7         | 13.7                       | 13.1        | 13.4        |
| <b>TC</b>                | <b>2001</b> | <b>0.5</b>                 | <b>2.4</b>  | <b>1.6</b>  | <b>1.0</b>   | <b>22.9</b> | <b>13.5</b> | <b>7.6</b>                 | <b>5.6</b>  | <b>6.5</b>  |

Table 4.17 Cont'd Percentage Distribution of the Employed Labour Force by Industrial Groups: 1998 – 2004

| Country                  | Year        | Hotels and Restaurants |             |             | Transport, Storage and Communication |             |             | Financing, Insurance, Real Estate and Business |             |             |
|--------------------------|-------------|------------------------|-------------|-------------|--------------------------------------|-------------|-------------|------------------------------------------------|-------------|-------------|
|                          |             | Women                  | Men         | Total       | Women                                | Men         | Total       | Women                                          | Men         | Total       |
| <b>MS</b>                | <b>2001</b> | <b>6.2</b>             | <b>1.4</b>  | <b>3.5</b>  | <b>5.2</b>                           | <b>9.6</b>  | <b>7.7</b>  | <b>9.7</b>                                     | <b>4.0</b>  | <b>6.4</b>  |
| <b>KN</b>                | <b>2001</b> | <b>13.8</b>            | <b>13.1</b> | <b>13.6</b> | <b>19.6</b>                          | <b>5.5</b>  | <b>12.4</b> | <b>8.2</b>                                     | <b>5.2</b>  | <b>6.8</b>  |
| <b>LC</b>                | 1998        | 10.4                   | 8.5         | 9.3         | 3.8                                  | 10.0        | 7.3         | 5.1                                            | 3.8         | 4.3         |
|                          | 1999        | 11.4                   | 7.9         | 9.5         | 3.2                                  | 10.4        | 7.1         | 5.6                                            | 3.4         | 4.5         |
|                          | 2000        | 12.5                   | 8.7         | 10.4        | 2.8                                  | 9.4         | 6.5         | 4.1                                            | 3.2         | 3.6         |
|                          | <b>2001</b> | <b>9.7</b>             | <b>6.1</b>  | <b>7.7</b>  | <b>2.3</b>                           | <b>6.2</b>  | <b>4.5</b>  | <b>4.3</b>                                     | <b>2.5</b>  | <b>3.3</b>  |
|                          | 2002        | 12.4                   | 9.0         | 10.5        | 3.0                                  | 7.4         | 5.4         | 4.8                                            | 3.7         | 4.2         |
| <b>VC</b>                | <b>2001</b> | <b>10.2</b>            | <b>4.9</b>  | <b>6.9</b>  | <b>3.4</b>                           | <b>10.1</b> | <b>7.5</b>  | <b>8.8</b>                                     | <b>3.5</b>  | <b>5.5</b>  |
| <b>SR</b>                | <b>2004</b> | <b>5.3</b>             | <b>1.9</b>  | <b>3.1</b>  | <b>2.0</b>                           | <b>7.5</b>  | <b>5.6</b>  | <b>5.9</b>                                     | <b>5.7</b>  | <b>5.8</b>  |
| <b>TT</b>                | 1998        | 0.2                    | 0.2         | 0.2         | 3.6                                  | 6.9         | 5.6         | 11.7                                           | 6.8         | 8.7         |
|                          | 1999        | 0.2                    | 0.2         | 0.2         | 3.5                                  | 6.7         | 5.4         | 10.8                                           | 6.5         | 8.2         |
|                          | <b>2000</b> | <b>0.2</b>             | <b>0.2</b>  | <b>0.2</b>  | <b>4.0</b>                           | <b>7.1</b>  | <b>5.9</b>  | <b>10.3</b>                                    | <b>7.0</b>  | <b>8.3</b>  |
|                          | 2001        | 0.2                    | 0.2         | 0.2         | 4.2                                  | 6.5         | 5.5         | 10.7                                           | 7.1         | 8.6         |
|                          | 2002        | 0.2                    | 0.2         | 0.2         | 4.3                                  | 6.9         | 5.8         | 11.4                                           | 7.4         | 9.1         |
| <b>ASSOCIATE MEMBERS</b> |             |                        |             |             |                                      |             |             |                                                |             |             |
| <b>AI</b>                | 1999        | 28.0                   | 18.7        | 23.1        | 2.6                                  | 12.0        | 7.6         | 10.2                                           | 3.8         | 6.8         |
|                          | <b>2001</b> | <b>36.4</b>            | <b>20.9</b> | <b>28.1</b> | <b>3.8</b>                           | <b>9.2</b>  | <b>6.7</b>  | <b>9.7</b>                                     | <b>5.9</b>  | <b>7.7</b>  |
| <b>BM</b>                | 1999        | 13.8                   | 16.1        | 14.9        | 5.3                                  | 9.8         | 7.6         | 21.9                                           | 13.7        | 17.8        |
|                          | <b>2000</b> | <b>10.7</b>            | <b>12.6</b> | <b>11.7</b> | <b>5.6</b>                           | <b>9.7</b>  | <b>7.7</b>  | <b>21.8</b>                                    | <b>13.3</b> | <b>17.5</b> |
|                          | 2001        | 12.3                   | 14.7        | 13.5        | 5.7                                  | 10.0        | 7.9         | 23.7                                           | 14.8        | 19.1        |
|                          | 2002        | 11.6                   | 14.4        | 13.0        | 5.4                                  | 9.6         | 7.6         | 23.8                                           | 14.8        | 19.2        |
| <b>TC</b>                | <b>2001</b> | <b>25.7</b>            | <b>21.4</b> | <b>23.3</b> | <b>3.5</b>                           | <b>5.5</b>  | <b>4.6</b>  | <b>10.2</b>                                    | <b>7.2</b>  | <b>8.5</b>  |



Table 4.17 Cont'd Percentage Distribution of the Employed Labour Force by Industrial Groups: 1998 – 2004

| Country                  | Year        | Public Administrative and Defense, Social Security |             |             | Community, Social and Personal Services |             |             | Other Services (Specify) |             |             |
|--------------------------|-------------|----------------------------------------------------|-------------|-------------|-----------------------------------------|-------------|-------------|--------------------------|-------------|-------------|
|                          |             | Women                                              | Men         | Total       | Women                                   | Men         | Total       | Women                    | Men         | Total       |
| <b>MS</b>                | <b>2001</b> | <b>49.8</b>                                        | <b>29.6</b> | <b>38.3</b> | <b>9.8</b>                              | <b>3.3</b>  | <b>6.1</b>  | ...                      | ...         | ...         |
| <b>KN</b>                | <b>2001</b> | ...                                                | ...         | ...         | ...                                     | ...         | ...         | ...                      | ...         | ...         |
| <b>LC</b>                | 1998        | 20.5                                               | 11.9        | 15.6        | 2.8                                     | 1.2         | 1.9         | 5.1                      | 1.6         | 3.1         |
|                          | 1999        | 19.4                                               | 11.1        | 15.0        | 3.3                                     | 1.8         | 2.5         | 5.2                      | 1.0         | 3.0         |
|                          | 2000        | 19.3                                               | 10.8        | 14.6        | 2.9                                     | 1.9         | 2.4         | 3.8                      | 1.5         | 2.6         |
|                          | <b>2001</b> | <b>5.5</b>                                         | <b>4.8</b>  | <b>5.1</b>  | <b>15.0</b>                             | <b>5.0</b>  | <b>9.4</b>  | <b>0.2</b>               | <b>0.2</b>  | <b>0.2</b>  |
|                          | 2002        | 20.2                                               | 11.6        | 15.5        | 1.9                                     | 2.7         | 2.4         | 5.7                      | 2.3         | 3.9         |
| <b>VC</b>                | <b>2001</b> | <b>5.8</b>                                         | <b>6.5</b>  | <b>6.2</b>  | <b>29.9</b>                             | <b>9.8</b>  | <b>17.6</b> | ...                      | ...         | ...         |
| <b>SR</b>                | <b>2004</b> | <b>21.4</b>                                        | <b>16.0</b> | <b>17.9</b> | <b>9.0</b>                              | <b>4.9</b>  | <b>6.3</b>  | <b>21.6</b>              | <b>3.3</b>  | <b>9.7</b>  |
| <b>TT</b>                | 1998        | ...                                                | ...         | ...         | 43.3                                    | 22.8        | 30.9        | ...                      | ...         | ...         |
|                          | 1999        | ...                                                | ...         | ...         | 43.3                                    | 23.0        | 31.1        | ...                      | ...         | ...         |
|                          | <b>2000</b> | ...                                                | ...         | ...         | <b>42.8</b>                             | <b>22.0</b> | <b>30.4</b> | ...                      | ...         | ...         |
|                          | 2001        | ...                                                | ...         | ...         | 43.4                                    | 22.3        | 30.9        | ...                      | ...         | ...         |
|                          | 2002        | ...                                                | ...         | ...         | 43.0                                    | 21.9        | 30.6        | ...                      | ...         | ...         |
| <b>ASSOCIATE MEMBERS</b> |             |                                                    |             |             |                                         |             |             |                          |             |             |
| <b>AI</b>                | 1999        | 9.5                                                | 8.1         | 8.7         | 17.4                                    | 3.3         | 10.0        | 5.2                      | 2.1         | 3.6         |
|                          | <b>2001</b> | <b>13.5</b>                                        | <b>10.2</b> | <b>11.7</b> | <b>14.3</b>                             | <b>5.6</b>  | <b>9.7</b>  | <b>4.8</b>               | <b>1.2</b>  | <b>2.9</b>  |
| <b>BM</b>                | 1999        | 11.0                                               | 10.4        | 10.7        | 8.2                                     | 4.4         | 6.3         | 21.7                     | 10.9        | 16.2        |
|                          | <b>2000</b> | <b>6.4</b>                                         | <b>7.1</b>  | <b>6.8</b>  | <b>10.0</b>                             | <b>5.1</b>  | <b>7.5</b>  | <b>27.9</b>              | <b>11.5</b> | <b>19.5</b> |
|                          | 2001        | 10.6                                               | 9.8         | 10.2        | 8.0                                     | 4.2         | 6.1         | 22.4                     | 10.9        | 16.5        |
|                          | 2002        | 10.8                                               | 9.9         | 10.3        | 7.8                                     | 4.0         | 5.8         | 23.4                     | 11.6        | 17.3        |
| <b>TC</b>                | <b>2001</b> | <b>25.3</b>                                        | <b>15.7</b> | <b>19.9</b> | <b>14.2</b>                             | <b>4.5</b>  | <b>8.7</b>  | <b>0.0</b>               | <b>0.3</b>  | <b>0.2</b>  |

**Table 4.18 Percentage Composition of the Employed Labour Force by Industrial Groups:  
1998 – 2004**

| Country   | Year        | Agriculture, Forestry & Fishing |             |              | Mining and Quarrying |             |              | Manufacturing |             |              |
|-----------|-------------|---------------------------------|-------------|--------------|----------------------|-------------|--------------|---------------|-------------|--------------|
|           |             | Women                           | Men         | Total        | Women                | Men         | Total        | Women         | Men         | Total        |
| <b>AG</b> | <b>2001</b> | <b>22.1</b>                     | <b>77.9</b> | <b>100.0</b> | <b>16.9</b>          | <b>83.1</b> | <b>100.0</b> | <b>39.8</b>   | <b>60.2</b> | <b>100.0</b> |
| <b>BB</b> | 1998        | 36.6                            | 63.4        | 100.0        | ...                  | ...         | ...          | 51.4          | 48.6        | 100.0        |
|           | 1999        | 40.5                            | 59.5        | 100.0        | -                    | 100.0       | 100.0        | 48.1          | 51.9        | 100.0        |
|           | <b>2000</b> | <b>28.6</b>                     | <b>71.4</b> | <b>100.0</b> | <b>15.3</b>          | <b>84.7</b> | <b>100.0</b> | <b>44.9</b>   | <b>55.1</b> | <b>100.0</b> |
|           | 2001        | 37.8                            | 62.2        | 100.0        | -                    | 100.0       | 100.0        | 48.4          | 51.6        | 100.0        |
|           | 2002        | 38.3                            | 61.7        | 100.0        | -                    | 100.0       | 100.0        | 51.1          | 48.9        | 100.0        |
| <b>BS</b> | 1998        | 12.5                            | 87.5        | 100.0        | ...                  | ...         | ...          | 46.2          | 53.8        | 100.0        |
|           | 1999        | 10.9                            | 89.1        | 100.0        | ...                  | ...         | ...          | 42.9          | 57.1        | 100.0        |
|           | 2001        | 16.2                            | 83.8        | 100.0        | ...                  | ...         | ...          | 44.6          | 55.4        | 100.0        |
|           | 2002        | 21.9                            | 78.1        | 100.0        | ...                  | ...         | ...          | 33.3          | 66.7        | 100.0        |
|           | 2003        | 9.8                             | 90.2        | 100.0        | ...                  | ...         | ...          | 40.4          | 59.6        | 100.0        |
|           | 2004        | 4.9                             | 95.1        | 100.0        | ...                  | ...         | ...          | 38.1          | 61.9        | 100.0        |
| <b>BZ</b> | 1998        | 6.8                             | 93.2        | 100.0        | -                    | 100.0       | 100.0        | 30.1          | 69.9        | 100.0        |
|           | 1999        | 7.2                             | 92.8        | 100.0        | 5.0                  | 95.0        | 100.0        | 35.9          | 64.1        | 100.0        |
|           | <b>2000</b> | <b>7.7</b>                      | <b>92.3</b> | <b>100.0</b> | <b>1.2</b>           | <b>98.8</b> | <b>100.0</b> | <b>35.6</b>   | <b>64.4</b> | <b>100.0</b> |
|           | 2001        | 12.0                            | 88.0        | 100.0        | 3.8                  | 96.2        | 100.0        | 39.1          | 60.9        | 100.0        |
|           | 2002        | 5.1                             | 94.9        | 100.0        | -                    | 100.0       | 100.0        | 35.2          | 64.8        | 100.0        |
| <b>DM</b> | 1999        | 23.2                            | 76.8        | 100.0        | ...                  | ...         | ...          | 44.4          | 55.6        | 100.0        |
|           | <b>2001</b> | <b>15.5</b>                     | <b>84.5</b> | <b>100.0</b> | ...                  | ...         | ...          | <b>42.2</b>   | <b>57.8</b> | <b>100.0</b> |
| <b>GD</b> | 1998        | 28.4                            | 71.6        | 100.0        | ...                  | ...         | ...          | 54.3          | 45.7        | 100.0        |
|           | <b>2001</b> | <b>33.0</b>                     | <b>67.0</b> | <b>100.0</b> | <b>29.1</b>          | <b>70.9</b> | <b>100.0</b> | <b>29.3</b>   | <b>70.7</b> | <b>100.0</b> |
| <b>GY</b> | <b>2002</b> | <b>9.8</b>                      | <b>90.2</b> | <b>100.0</b> | <b>7.3</b>           | <b>92.7</b> | <b>100.0</b> | <b>23.3</b>   | <b>76.7</b> | <b>100.0</b> |
| <b>JM</b> | 1998        | 19.8                            | 80.2        | 100.0        | ...                  | ...         | ...          | 34.3          | 65.7        | 100.0        |
|           | 1999        | 17.8                            | 82.2        | 100.0        | ...                  | ...         | ...          | 30.4          | 69.6        | 100.0        |
|           | 2000        | 18.2                            | 81.8        | 100.0        | ...                  | ...         | ...          | 27.7          | 72.3        | 100.0        |
|           | 2001        | 18.7                            | 81.3        | 100.0        | ...                  | ...         | ...          | 29.0          | 71.0        | 100.0        |
|           | 2002        | 20.5                            | 79.5        | 100.0        | ...                  | ...         | ...          | 30.2          | 69.8        | 100.0        |

**Table 4.18 Cont'd Percentage Composition of the Employed Labour Force by Industrial Groups: 1998 – 2004**

| Country   | Year        | Electricity, Gas and Water |             |              | Construction |             |              | Wholesale and Retail Trade |             |              |
|-----------|-------------|----------------------------|-------------|--------------|--------------|-------------|--------------|----------------------------|-------------|--------------|
|           |             | Women                      | Men         | Total        | Women        | Men         | Total        | Women                      | Men         | Total        |
| <b>AG</b> | <b>2001</b> | <b>18.1</b>                | <b>81.9</b> | <b>100.0</b> | <b>3.8</b>   | <b>96.2</b> | <b>100.0</b> | <b>53.6</b>                | <b>46.4</b> | <b>100.0</b> |
| <b>BB</b> | 1998        | 22.2                       | 77.8        | 100.0        | 4.7          | 95.3        | 100.0        | 54.3                       | 45.7        | 100.0        |
|           | 1999        | 30.0                       | 70.0        | 100.0        | 5.8          | 94.2        | 100.0        | 54.5                       | 45.5        | 100.0        |
|           | <b>2000</b> | <b>18.8</b>                | <b>81.3</b> | <b>100.0</b> | <b>5.7</b>   | <b>94.3</b> | <b>100.0</b> | <b>54.7</b>                | <b>45.3</b> | <b>100.0</b> |
|           | 2001        | 31.6                       | 68.4        | 100.0        | 7.0          | 93.0        | 100.0        | 55.2                       | 44.8        | 100.0        |
|           | 2002        | 36.8                       | 63.2        | 100.0        | 6.1          | 93.9        | 100.0        | 55.1                       | 44.9        | 100.0        |
| <b>BS</b> | 1998        | 19.8                       | 80.2        | 100.0        | 6.6          | 93.4        | 100.0        | 56.8                       | 43.2        | 100.0        |
|           | 1999        | 22.1                       | 77.9        | 100.0        | 4.7          | 95.3        | 100.0        | 55.7                       | 44.3        | 100.0        |
|           | 2001        | 19.3                       | 80.7        | 100.0        | 7.6          | 92.4        | 100.0        | 52.2                       | 47.8        | 100.0        |
|           | 2002        | 21.4                       | 78.6        | 100.0        | 3.7          | 96.3        | 100.0        | 52.2                       | 47.8        | 100.0        |
|           | 2003        | 31.4                       | 68.6        | 100.0        | 5.2          | 94.8        | 100.0        | 49.5                       | 50.5        | 100.0        |
|           | 2004        | 28.2                       | 71.8        | 100.0        | 5.2          | 94.8        | 100.0        | 51.7                       | 48.3        | 100.0        |
| <b>BZ</b> | 1998        | 17.7                       | 82.3        | 100.0        | 1.3          | 98.7        | 100.0        | 39.6                       | 60.4        | 100.0        |
|           | 1999        | 8.3                        | 91.7        | 100.0        | 3.1          | 96.9        | 100.0        | 40.2                       | 59.8        | 100.0        |
|           | <b>2000</b> | <b>18.7</b>                | <b>81.3</b> | <b>100.0</b> | <b>2.0</b>   | <b>98.0</b> | <b>100.0</b> | <b>37.2</b>                | <b>62.8</b> | <b>100.0</b> |
|           | 2001        | 18.8                       | 81.2        | 100.0        | 2.4          | 97.6        | 100.0        | 37.7                       | 62.3        | 100.0        |
|           | 2002        | 17.4                       | 82.6        | 100.0        | 1.8          | 98.2        | 100.0        | 39.9                       | 60.1        | 100.0        |
| <b>DM</b> | 1999        | 25.6                       | 74.4        | 100.0        | 0.9          | 99.1        | 100.0        | 52.0                       | 48.0        | 100.0        |
|           | <b>2001</b> | <b>19.0</b>                | <b>81.0</b> | <b>100.0</b> | <b>2.1</b>   | <b>97.9</b> | <b>100.0</b> | <b>55.0</b>                | <b>45.0</b> | <b>100.0</b> |
| <b>GD</b> | 1998        | -                          | 100.0       | 100.0        | 5.4          | 94.6        | 100.0        | 48.4                       | 51.6        | 100.0        |
|           | <b>2001</b> | <b>5.3</b>                 | <b>94.7</b> | <b>100.0</b> | <b>52.0</b>  | <b>48.0</b> | <b>100.0</b> | <b>30.0</b>                | <b>70.0</b> | <b>100.0</b> |
| <b>GY</b> | <b>2002</b> | <b>22.1</b>                | <b>77.9</b> | <b>100.0</b> | <b>1.9</b>   | <b>98.1</b> | <b>100.0</b> | <b>41.1</b>                | <b>58.9</b> | <b>100.0</b> |
| <b>JM</b> | 1998        | 29.8                       | 70.2        | 100.0        | 3.3          | 96.7        | 100.0        | 62.2                       | 37.8        | 100.0        |
|           | 1999        | 18.8                       | 81.3        | 100.0        | 3.4          | 96.6        | 100.0        | 62.9                       | 37.1        | 100.0        |
|           | 2000        | 32.1                       | 67.9        | 100.0        | 3.9          | 96.1        | 100.0        | 60.0                       | 40.0        | 100.0        |
|           | 2001        | 27.5                       | 72.5        | 100.0        | 3.6          | 96.4        | 100.0        | 60.9                       | 39.1        | 100.0        |
|           | 2002        | 20.6                       | 79.4        | 100.0        | 4.8          | 95.2        | 100.0        | 61.6                       | 38.4        | 100.0        |

**Table 4.18 Cont'd Percentage Composition of the Employed Labour Force by Industrial Groups: 1998 – 2004**

| Country   | Year        | Hotels and Restaurants |             |              | Transport, Storage and Communication |             |              | Financing, Insurance, Real Estate and Business |             |              |
|-----------|-------------|------------------------|-------------|--------------|--------------------------------------|-------------|--------------|------------------------------------------------|-------------|--------------|
|           |             | Women                  | Men         | Total        | Women                                | Men         | Total        | Women                                          | Men         | Total        |
| <b>AG</b> | <b>2001</b> | <b>59.7</b>            | <b>40.3</b> | <b>100.0</b> | <b>35.4</b>                          | <b>64.6</b> | <b>100.0</b> | <b>55.5</b>                                    | <b>44.5</b> | <b>100.0</b> |
| <b>BB</b> | 1998        | 57.1                   | 42.9        | 100.0        | 25.0                                 | 75.0        | 100.0        | 64.1                                           | 35.9        | 100.0        |
|           | 1999        | 53.8                   | 46.2        | 100.0        | 25.5                                 | 74.5        | 100.0        | 55.4                                           | 44.6        | 100.0        |
|           | <b>2000</b> | <b>...</b>             | <b>...</b>  | <b>...</b>   | <b>27.1</b>                          | <b>72.9</b> | <b>100.0</b> | <b>57.9</b>                                    | <b>42.1</b> | <b>100.0</b> |
|           | 2001        | 59.6                   | 40.4        | 100.0        | 31.1                                 | 68.9        | 100.0        | 62.9                                           | 37.1        | 100.0        |
|           | 2002        | 58.6                   | 41.4        | 100.0        | 29.1                                 | 70.9        | 100.0        | 59.6                                           | 40.4        | 100.0        |
| <b>BS</b> | 1998        | 57.9                   | 42.1        | 100.0        | 36.4                                 | 63.6        | 100.0        | 58.0                                           | 42.0        | 100.0        |
|           | 1999        | 58.7                   | 41.3        | 100.0        | 33.7                                 | 66.3        | 100.0        | 60.3                                           | 39.7        | 100.0        |
|           | 2001        | 57.7                   | 42.3        | 100.0        | 35.7                                 | 64.3        | 100.0        | 60.9                                           | 39.1        | 100.0        |
|           | 2002        | 57.6                   | 42.4        | 100.0        | 38.9                                 | 61.1        | 100.0        | 60.8                                           | 39.2        | 100.0        |
|           | 2003        | 57.1                   | 42.9        | 100.0        | 33.1                                 | 66.9        | 100.0        | 63.6                                           | 36.4        | 100.0        |
|           | 2004        | 61.4                   | 38.6        | 100.0        | 34.3                                 | 65.7        | 100.0        | 60.6                                           | 39.4        | 100.0        |
| <b>BZ</b> | 1998        | 56.5                   | 43.5        | 100.0        | 12.7                                 | 87.3        | 100.0        | 37.7                                           | 62.3        | 100.0        |
|           | 1999        | 55.3                   | 44.7        | 100.0        | 12.4                                 | 87.6        | 100.0        | 32.7                                           | 67.3        | 100.0        |
|           | <b>2000</b> | <b>47.8</b>            | <b>52.2</b> | <b>100.0</b> | <b>18.5</b>                          | <b>81.5</b> | <b>100.0</b> | <b>42.7</b>                                    | <b>57.3</b> | <b>100.0</b> |
|           | 2001        | 48.0                   | 52.0        | 100.0        | 16.8                                 | 83.2        | 100.0        | 36.5                                           | 63.5        | 100.0        |
|           | 2002        | 48.1                   | 51.9        | 100.0        | 18.8                                 | 81.2        | 100.0        | 39.4                                           | 60.6        | 100.0        |
| <b>DM</b> | 1999        | 74.9                   | 25.1        | 100.0        | 25.0                                 | 75.0        | 100.0        | 39.7                                           | 60.3        | 100.0        |
|           | <b>2001</b> | <b>73.6</b>            | <b>26.4</b> | <b>100.0</b> | <b>21.4</b>                          | <b>78.6</b> | <b>100.0</b> | <b>60.0</b>                                    | <b>40.0</b> | <b>100.0</b> |
| <b>GD</b> | 1998        | 60.5                   | 39.5        | 100.0        | 15.5                                 | 84.5        | 100.0        | 58.3                                           | 41.7        | 100.0        |
|           | <b>2001</b> | <b>44.0</b>            | <b>56.0</b> | <b>100.0</b> | <b>73.6</b>                          | <b>26.4</b> | <b>100.0</b> | <b>68.4</b>                                    | <b>31.6</b> | <b>100.0</b> |
| <b>GY</b> | <b>2002</b> | <b>64.5</b>            | <b>35.5</b> | <b>100.0</b> | <b>11.5</b>                          | <b>88.5</b> | <b>100.0</b> | <b>43.6</b>                                    | <b>56.4</b> | <b>100.0</b> |
| <b>JM</b> | 1998        | ...                    | ...         | ...          | 19.5                                 | 80.5        | 100.0        | 52.5                                           | 47.5        | 100.0        |
|           | 1999        | ...                    | ...         | ...          | 21.0                                 | 79.0        | 100.0        | 49.3                                           | 50.7        | 100.0        |
|           | 2000        | ...                    | ...         | ...          | 19.8                                 | 80.2        | 100.0        | 53.7                                           | 46.3        | 100.0        |
|           | 2001        | ...                    | ...         | ...          | 20.7                                 | 79.3        | 100.0        | 52.7                                           | 47.3        | 100.0        |
|           | 2002        | ...                    | ...         | ...          | 18.8                                 | 81.2        | 100.0        | 55.3                                           | 44.7        | 100.0        |

**Table 4.18 Cont'd Percentage Composition of the Employed Labour Force by Industrial Groups: 1998 – 2004**

| Country   | Year        | Public Administrative and Defense, Social Security |             |              | Community, Social and Personal Services |             |              | Other Services (Specify) |             |              |
|-----------|-------------|----------------------------------------------------|-------------|--------------|-----------------------------------------|-------------|--------------|--------------------------|-------------|--------------|
|           |             | Women                                              | Men         | Total        | Women                                   | Men         | Total        | Women                    | Men         | Total        |
| <b>AG</b> | <b>2001</b> | <b>51.8</b>                                        | <b>48.2</b> | <b>100.0</b> | <b>56.2</b>                             | <b>43.8</b> | <b>100.0</b> | <b>76.4</b>              | <b>23.6</b> | <b>100.0</b> |
| <b>BB</b> | 1998        | 49.6                                               | 50.4        | 100.0        | 54.0                                    | 46.0        | 100.0        | ...                      | ...         | ...          |
|           | 1999        | 54.1                                               | 45.9        | 100.0        | 51.9                                    | 48.1        | 100.0        | ...                      | ...         | ...          |
|           | <b>2000</b> | ...                                                | ...         | ...          | <b>59.4</b>                             | <b>40.6</b> | <b>100.0</b> | ...                      | ...         | ...          |
|           | 2001        | 53.4                                               | 46.6        | 100.0        | 51.7                                    | 48.3        | 100.0        | ...                      | ...         | ...          |
|           | 2002        | 52.7                                               | 47.3        | 100.0        | 52.3                                    | 47.7        | 100.0        | ...                      | ...         | ...          |
| <b>BS</b> | 1998        | ...                                                | ...         | ...          | 58.3                                    | 41.7        | 100.0        | ...                      | ...         | ...          |
|           | 1999        | ...                                                | ...         | ...          | 57.1                                    | 42.9        | 100.0        | ...                      | ...         | ...          |
|           | 2001        | ...                                                | ...         | ...          | 62.4                                    | 37.6        | 100.0        | ...                      | ...         | ...          |
|           | 2002        | ...                                                | ...         | ...          | 63.2                                    | 36.8        | 100.0        | ...                      | ...         | ...          |
|           | 2003        | ...                                                | ...         | ...          | 63.8                                    | 36.2        | 100.0        | ...                      | ...         | ...          |
|           | 2004        | ...                                                | ...         | ...          | 62.6                                    | 37.4        | 100.0        | ...                      | ...         | ...          |
| <b>BZ</b> | 1998        | 30.8                                               | 69.2        | 100.0        | 75.2                                    | 24.8        | 100.0        | 51.3                     | 48.7        | 100.0        |
|           | 1999        | 32.0                                               | 68.0        | 100.0        | 71.6                                    | 28.4        | 100.0        | 46.6                     | 53.4        | 100.0        |
|           | <b>2000</b> | <b>46.9</b>                                        | <b>53.1</b> | <b>100.0</b> | <b>64.8</b>                             | <b>35.2</b> | <b>100.0</b> | <b>28.2</b>              | <b>71.8</b> | <b>100.0</b> |
|           | 2001        | 32.1                                               | 67.9        | 100.0        | 66.6                                    | 33.4        | 100.0        | 49.2                     | 50.8        | 100.0        |
|           | 2002        | 30.7                                               | 69.3        | 100.0        | 68.7                                    | 31.3        | 100.0        | 50.8                     | 49.2        | 100.0        |
| <b>DM</b> | 1999        | 34.4                                               | 65.6        | 100.0        | 68.5                                    | 31.5        | 100.0        | 78.8                     | 21.2        | 100.0        |
|           | <b>2001</b> | <b>33.7</b>                                        | <b>66.3</b> | <b>100.0</b> | <b>75.2</b>                             | <b>24.8</b> | <b>100.0</b> | <b>66.7</b>              | <b>33.3</b> | <b>100.0</b> |
| <b>GD</b> | 1998        | 32.8                                               | 67.2        | 100.0        | 65.5                                    | 34.5        | 100.0        | 77.0                     | 23.0        | 100.0        |
|           | <b>2001</b> | ...                                                | ...         | ...          | ...                                     | ...         | ...          | ...                      | ...         | ...          |
| <b>GY</b> | <b>2002</b> | <b>42.4</b>                                        | <b>57.6</b> | <b>100.0</b> | <b>64.4</b>                             | <b>35.6</b> | <b>100.0</b> | ...                      | ...         | ...          |
| <b>JM</b> | 1998        | ...                                                | ...         | ...          | 60.9                                    | 39.1        | 100.0        | ...                      | ...         | ...          |
|           | 1999        | ...                                                | ...         | ...          | 59.4                                    | 40.6        | 100.0        | ...                      | ...         | ...          |
|           | 2000        | ...                                                | ...         | ...          | 60.4                                    | 39.6        | 100.0        | ...                      | ...         | ...          |
|           | 2001        | ...                                                | ...         | ...          | 59.2                                    | 40.8        | 100.0        | ...                      | ...         | ...          |
|           | 2002        | ...                                                | ...         | ...          | 60.6                                    | 39.4        | 100.0        | ...                      | ...         | ...          |

**Table 4.18 Cont'd Percentage Composition of the Employed Labour Force by Industrial Groups: 1998 – 2004**

| Country                  | Year        | Agriculture, Forestry & Fishing |             |              | Mining and Quarrying |             |              | Manufacturing |             |              |
|--------------------------|-------------|---------------------------------|-------------|--------------|----------------------|-------------|--------------|---------------|-------------|--------------|
|                          |             | Women                           | Men         | Total        | Women                | Men         | Total        | Women         | Men         | Total        |
| <b>MS</b>                | <b>2001</b> | <b>13.2</b>                     | <b>86.8</b> | <b>100.0</b> | ...                  | ...         | ...          | <b>44.4</b>   | <b>55.6</b> | <b>100.0</b> |
| <b>KN</b>                | <b>2001</b> | <b>33.5</b>                     | <b>66.5</b> | <b>100.0</b> | <b>30.1</b>          | <b>69.9</b> | <b>100.0</b> | <b>80.8</b>   | <b>19.2</b> | <b>100.0</b> |
| <b>LC</b>                | 1998        | 30.5                            | 69.5        | 100.0        | ...                  | ...         | ...          | 54.9          | 45.1        | 100.0        |
|                          | 1999        | 34.4                            | 65.6        | 100.0        | ...                  | ...         | ...          | 58.8          | 41.2        | 100.0        |
|                          | 2000        | 30.7                            | 69.3        | 100.0        | ...                  | ...         | ...          | 58.7          | 41.3        | 100.0        |
|                          | <b>2001</b> | <b>21.2</b>                     | <b>78.8</b> | <b>100.0</b> | <b>23.1</b>          | <b>76.9</b> | <b>100.0</b> | <b>53.4</b>   | <b>46.6</b> | <b>100.0</b> |
|                          | 2002        | 32.2                            | 67.8        | 100.0        | ...                  | ...         | ...          | 56.2          | 43.8        | 100.0        |
| <b>VC</b>                | <b>2001</b> | <b>19.1</b>                     | <b>80.9</b> | <b>100.0</b> | <b>32.7</b>          | <b>67.3</b> | <b>100.0</b> | <b>29.4</b>   | <b>70.6</b> | <b>100.0</b> |
| <b>SR</b>                | <b>2004</b> | <b>19.6</b>                     | <b>80.4</b> | <b>100.0</b> | <b>10.0</b>          | <b>90.0</b> | <b>100.0</b> | <b>26.6</b>   | <b>73.4</b> | <b>100.0</b> |
| <b>TT</b>                | 1998        | 17.3                            | 82.7        | 100.0        | 10.0                 | 90.0        | 100.0        | 27.8          | 72.2        | 100.0        |
|                          | 1999        | 15.8                            | 84.2        | 100.0        | -                    | 100.0       | 100.0        | 29.6          | 70.4        | 100.0        |
|                          | <b>2000</b> | <b>17.0</b>                     | <b>83.0</b> | <b>100.0</b> | <b>33.3</b>          | <b>66.7</b> | <b>100.0</b> | <b>29.0</b>   | <b>71.0</b> | <b>100.0</b> |
|                          | 2001        | 16.0                            | 84.0        | 100.0        | 9.1                  | 90.9        | 100.0        | 27.9          | 72.1        | 100.0        |
|                          | 2002        | 12.9                            | 87.1        | 100.0        | 12.5                 | 87.5        | 100.0        | 28.3          | 71.7        | 100.0        |
| <b>ASSOCIATE MEMBERS</b> |             |                                 |             |              |                      |             |              |               |             |              |
| <b>AI</b>                | 1999        | 21.4                            | 78.6        | 100.0        | ...                  | ...         | ...          | 36.2          | 63.8        | 100.0        |
|                          | <b>2001</b> | <b>11.5</b>                     | <b>88.5</b> | <b>100.0</b> | ...                  | ...         | ...          | <b>37.0</b>   | <b>63.0</b> | <b>100.0</b> |
| <b>BM</b>                | 1999        | 8.7                             | 91.3        | 100.0        | ...                  | ...         | ...          | 29.5          | 70.5        | 100.0        |
|                          | <b>2000</b> | <b>8.4</b>                      | <b>91.6</b> | <b>100.0</b> | <b>1.4</b>           | <b>98.6</b> | <b>100.0</b> | <b>33.4</b>   | <b>66.6</b> | <b>100.0</b> |
|                          | 2001        | 8.5                             | 91.5        | 100.0        | ...                  | ...         | ...          | 31.0          | 69.0        | 100.0        |
|                          | 2002        | 8.5                             | 91.5        | 100.0        | ...                  | ...         | ...          | 32.2          | 67.8        | 100.0        |
| <b>TC</b>                | <b>2001</b> | <b>7.2</b>                      | <b>92.8</b> | <b>100.0</b> | <b>5.9</b>           | <b>94.1</b> | <b>100.0</b> | <b>39.3</b>   | <b>60.7</b> | <b>100.0</b> |

**Table 4.18 Cont'd Percentage Composition of the Employed Labour Force by Industrial Groups: 1998 – 2004**

| Country                  | Year        | Electricity, Gas and Water |             |              | Construction |             |              | Wholesale and Retail Trade |             |              |
|--------------------------|-------------|----------------------------|-------------|--------------|--------------|-------------|--------------|----------------------------|-------------|--------------|
|                          |             | Women                      | Men         | Total        | Women        | Men         | Total        | Women                      | Men         | Total        |
| <b>MS</b>                | <b>2001</b> | <b>19.0</b>                | <b>81.0</b> | <b>100.0</b> | <b>4.2</b>   | <b>95.8</b> | <b>100.0</b> | <b>48.4</b>                | <b>51.6</b> | <b>100.0</b> |
| <b>KN</b>                | <b>2001</b> | <b>5.3</b>                 | <b>94.7</b> | <b>100.0</b> | <b>56.2</b>  | <b>43.8</b> | <b>100.0</b> | <b>47.1</b>                | <b>52.9</b> | <b>100.0</b> |
| <b>LC</b>                | 1998        | 20.5                       | 79.5        | 100.0        | 5.1          | 94.9        | 100.0        | 56.2                       | 43.8        | 100.0        |
|                          | 1999        | 22.3                       | 77.7        | 100.0        | 7.1          | 92.9        | 100.0        | 59.7                       | 40.3        | 100.0        |
|                          | 2000        | 18.2                       | 81.8        | 100.0        | 7.1          | 92.9        | 100.0        | 62.1                       | 37.9        | 100.0        |
|                          | <b>2001</b> | <b>18.5</b>                | <b>81.5</b> | <b>100.0</b> | <b>4.8</b>   | <b>95.2</b> | <b>100.0</b> | <b>54.4</b>                | <b>45.6</b> | <b>100.0</b> |
|                          | 2002        | 17.9                       | 82.1        | 100.0        | 5.5          | 94.5        | 100.0        | 60.1                       | 39.9        | 100.0        |
| <b>VC</b>                | <b>2001</b> | <b>16.9</b>                | <b>83.1</b> | <b>100.0</b> | <b>4.9</b>   | <b>95.1</b> | <b>100.0</b> | <b>50.9</b>                | <b>49.1</b> | <b>100.0</b> |
| <b>SR</b>                | <b>2004</b> | <b>14.9</b>                | <b>85.1</b> | <b>100.0</b> | <b>3.6</b>   | <b>96.4</b> | <b>100.0</b> | <b>37.3</b>                | <b>62.7</b> | <b>100.0</b> |
| <b>TT</b>                | 1998        | 19.0                       | 81.0        | 100.0        | 7.4          | 92.6        | 100.0        | 53.9                       | 46.1        | 100.0        |
|                          | 1999        | 14.5                       | 85.5        | 100.0        | 6.2          | 93.8        | 100.0        | 55.5                       | 44.5        | 100.0        |
|                          | <b>2000</b> | <b>18.8</b>                | <b>81.2</b> | <b>100.0</b> | <b>7.4</b>   | <b>92.6</b> | <b>100.0</b> | <b>54.0</b>                | <b>46.0</b> | <b>100.0</b> |
|                          | 2001        | 14.7                       | 85.3        | 100.0        | 8.2          | 91.8        | 100.0        | 55.6                       | 44.4        | 100.0        |
|                          | 2002        | 13.6                       | 86.4        | 100.0        | 11.5         | 88.5        | 100.0        | 54.2                       | 45.8        | 100.0        |
| <b>ASSOCIATE MEMBERS</b> |             |                            |             |              |              |             |              |                            |             |              |
| <b>AI</b>                | 1999        | 35.7                       | 64.3        | 100.0        | 3.2          | 96.8        | 100.0        | 63.3                       | 36.7        | 100.0        |
|                          | <b>2001</b> | <b>22.2</b>                | <b>77.8</b> | <b>100.0</b> | <b>3.5</b>   | <b>96.5</b> | <b>100.0</b> | <b>53.8</b>                | <b>46.2</b> | <b>100.0</b> |
| <b>BM</b>                | 1999        | 18.2                       | 81.8        | 100.0        | 6.2          | 93.8        | 100.0        | 52.0                       | 48.0        | 100.0        |
|                          | <b>2000</b> | <b>19.8</b>                | <b>80.2</b> | <b>100.0</b> | <b>4.7</b>   | <b>95.3</b> | <b>100.0</b> | <b>50.2</b>                | <b>49.8</b> | <b>100.0</b> |
|                          | 2001        | 19.8                       | 80.2        | 100.0        | 5.6          | 94.4        | 100.0        | 50.0                       | 50.0        | 100.0        |
|                          | 2002        | 19.9                       | 80.1        | 100.0        | 6.2          | 93.8        | 100.0        | 49.7                       | 50.3        | 100.0        |
| <b>TC</b>                | <b>2001</b> | <b>14.7</b>                | <b>85.3</b> | <b>100.0</b> | <b>3.2</b>   | <b>96.8</b> | <b>100.0</b> | <b>51.0</b>                | <b>49.0</b> | <b>100.0</b> |

**Table 4.18 Cont'd Percentage Composition of the Employed Labour Force by Industrial Groups: 1998 – 2004**

| Country                  | Year        | Hotels and Restaurants |             |              | Transport, Storage and Communication |             |              | Financing, Insurance, Real Estate and Business |             |              |
|--------------------------|-------------|------------------------|-------------|--------------|--------------------------------------|-------------|--------------|------------------------------------------------|-------------|--------------|
|                          |             | Women                  | Men         | Total        | Women                                | Men         | Total        | Women                                          | Men         | Total        |
| <b>MS</b>                | <b>2001</b> | <b>76.7</b>            | <b>23.3</b> | <b>100.0</b> | <b>29.3</b>                          | <b>70.7</b> | <b>100.0</b> | <b>64.9</b>                                    | <b>35.1</b> | <b>100.0</b> |
| <b>KN</b>                | <b>2001</b> | <b>48.9</b>            | <b>51.1</b> | <b>100.0</b> | <b>76.2</b>                          | <b>23.8</b> | <b>100.0</b> | <b>58.7</b>                                    | <b>41.3</b> | <b>100.0</b> |
| <b>LC</b>                | 1998        | 47.6                   | 52.4        | 100.0        | 22.0                                 | 78.0        | 100.0        | 50.2                                           | 49.8        | 100.0        |
|                          | 1999        | 56.0                   | 44.0        | 100.0        | 21.5                                 | 78.5        | 100.0        | 59.1                                           | 40.9        | 100.0        |
|                          | 2000        | 53.8                   | 46.2        | 100.0        | 19.3                                 | 80.7        | 100.0        | 50.9                                           | 49.1        | 100.0        |
|                          | <b>2001</b> | <b>55.3</b>            | <b>44.7</b> | <b>100.0</b> | <b>22.4</b>                          | <b>77.6</b> | <b>100.0</b> | <b>57.2</b>                                    | <b>42.8</b> | <b>100.0</b> |
|                          | 2002        | 53.0                   | 47.0        | 100.0        | 25.3                                 | 74.7        | 100.0        | 51.7                                           | 48.3        | 100.0        |
| <b>VC</b>                | <b>2001</b> | <b>56.5</b>            | <b>43.5</b> | <b>100.0</b> | <b>17.5</b>                          | <b>82.5</b> | <b>100.0</b> | <b>60.9</b>                                    | <b>39.1</b> | <b>100.0</b> |
| <b>SR</b>                | <b>2004</b> | <b>60.6</b>            | <b>39.4</b> | <b>100.0</b> | <b>12.8</b>                          | <b>87.2</b> | <b>100.0</b> | <b>35.6</b>                                    | <b>64.4</b> | <b>100.0</b> |
| <b>TT</b>                | 1998        | ...                    | ...         | ...          | 25.7                                 | 74.3        | 100.0        | 53.1                                           | 46.9        | 100.0        |
|                          | 1999        | ...                    | ...         | ...          | 25.8                                 | 74.2        | 100.0        | 52.5                                           | 47.5        | 100.0        |
|                          | <b>2000</b> | <b>...</b>             | <b>...</b>  | <b>...</b>   | <b>27.8</b>                          | <b>72.2</b> | <b>100.0</b> | <b>49.7</b>                                    | <b>50.3</b> | <b>100.0</b> |
|                          | 2001        | ...                    | ...         | ...          | 30.4                                 | 69.6        | 100.0        | 50.6                                           | 49.4        | 100.0        |
|                          | 2002        | ...                    | ...         | ...          | 30.6                                 | 69.4        | 100.0        | 52.1                                           | 47.9        | 100.0        |
| <b>ASSOCIATE MEMBERS</b> |             |                        |             |              |                                      |             |              |                                                |             |              |
| <b>AI</b>                | 1999        | 56.8                   | 43.2        | 100.0        | 16.0                                 | 84.0        | 100.0        | 70.2                                           | 29.8        | 100.0        |
|                          | <b>2001</b> | <b>60.2</b>            | <b>39.8</b> | <b>100.0</b> | <b>26.6</b>                          | <b>73.4</b> | <b>100.0</b> | <b>58.7</b>                                    | <b>41.3</b> | <b>100.0</b> |
| <b>BM</b>                | 1999        | 45.5                   | 54.5        | 100.0        | 34.3                                 | 65.7        | 100.0        | 60.8                                           | 39.2        | 100.0        |
|                          | <b>2000</b> | <b>44.3</b>            | <b>55.7</b> | <b>100.0</b> | <b>35.1</b>                          | <b>64.9</b> | <b>100.0</b> | <b>60.6</b>                                    | <b>39.4</b> | <b>100.0</b> |
|                          | 2001        | 44.1                   | 55.9        | 100.0        | 35.0                                 | 65.0        | 100.0        | 60.3                                           | 39.7        | 100.0        |
|                          | 2002        | 43.3                   | 56.7        | 100.0        | 34.7                                 | 65.3        | 100.0        | 60.5                                           | 39.5        | 100.0        |
| <b>TC</b>                | <b>2001</b> | <b>47.6</b>            | <b>52.4</b> | <b>100.0</b> | <b>32.6</b>                          | <b>67.4</b> | <b>100.0</b> | <b>51.7</b>                                    | <b>48.3</b> | <b>100.0</b> |



**Table 4.18 Cont'd Percentage Composition of the Employed Labour Force by Industrial Groups: 1998 – 2004**

| Country                  | Year        | Public Administrative and Defense, Social Security |             |              | Community, Social and Personal Services |             |              | Other Services (Specify) |             |              |
|--------------------------|-------------|----------------------------------------------------|-------------|--------------|-----------------------------------------|-------------|--------------|--------------------------|-------------|--------------|
|                          |             | Women                                              | Men         | Total        | Women                                   | Men         | Total        | Women                    | Men         | Total        |
| <b>MS</b>                | <b>2001</b> | <b>56.0</b>                                        | <b>44.0</b> | <b>100.0</b> | <b>69.5</b>                             | <b>30.5</b> | <b>100.0</b> | ...                      | ...         | ...          |
| <b>KN</b>                | <b>2001</b> | ...                                                | ...         | ...          | ...                                     | ...         | ...          | ...                      | ...         | ...          |
| <b>LC</b>                | 1998        | 56.2                                               | 43.8        | 100.0        | 64.5                                    | 35.5        | 100.0        | 70.9                     | 29.1        | 100.0        |
|                          | 1999        | 60.7                                               | 39.3        | 100.0        | 61.4                                    | 38.6        | 100.0        | 81.6                     | 18.4        | 100.0        |
|                          | 2000        | 59.2                                               | 40.8        | 100.0        | 54.8                                    | 45.2        | 100.0        | 67.3                     | 32.7        | 100.0        |
|                          | <b>2001</b> | <b>47.5</b>                                        | <b>52.5</b> | <b>100.0</b> | <b>69.8</b>                             | <b>30.2</b> | <b>100.0</b> | ...                      | ...         | ...          |
|                          | 2002        | 58.9                                               | 41.1        | 100.0        | 37.3                                    | 62.7        | 100.0        | 66.8                     | 33.2        | 100.0        |
| <b>VC</b>                | <b>2001</b> | <b>35.7</b>                                        | <b>64.3</b> | <b>100.0</b> | <b>65.5</b>                             | <b>34.5</b> | <b>100.0</b> | ...                      | ...         | ...          |
| <b>SR</b>                | <b>2004</b> | <b>41.9</b>                                        | <b>58.1</b> | <b>100.0</b> | <b>49.5</b>                             | <b>50.5</b> | <b>100.0</b> | <b>77.9</b>              | <b>22.1</b> | <b>100.0</b> |
| <b>TT</b>                | 1998        | ...                                                | ...         | ...          | 55.4                                    | 44.6        | 100.0        | ...                      | ...         | ...          |
|                          | 1999        | ...                                                | ...         | ...          | 55.6                                    | 44.4        | 100.0        | ...                      | ...         | ...          |
|                          | <b>2000</b> | ...                                                | ...         | ...          | <b>56.6</b>                             | <b>43.4</b> | <b>100.0</b> | ...                      | ...         | ...          |
|                          | 2001        | ...                                                | ...         | ...          | 57.0                                    | 43.0        | 100.0        | ...                      | ...         | ...          |
|                          | 2002        | ...                                                | ...         | ...          | 58.2                                    | 41.8        | 100.0        | ...                      | ...         | ...          |
| <b>ASSOCIATE MEMBERS</b> |             |                                                    |             |              |                                         |             |              |                          |             |              |
| <b>AI</b>                | 1999        | 50.9                                               | 49.1        | 100.0        | 82.1                                    | 17.9        | 100.0        | 68.2                     | 31.8        | 100.0        |
|                          | <b>2001</b> | <b>53.5</b>                                        | <b>46.5</b> | <b>100.0</b> | <b>68.9</b>                             | <b>31.1</b> | <b>100.0</b> | <b>77.4</b>              | <b>22.6</b> | <b>100.0</b> |
| <b>BM</b>                | 1999        | 50.5                                               | 49.5        | 100.0        | 64.2                                    | 35.8        | 100.0        | 65.8                     | 34.2        | 100.0        |
|                          | <b>2000</b> | <b>45.7</b>                                        | <b>54.3</b> | <b>100.0</b> | <b>64.9</b>                             | <b>35.1</b> | <b>100.0</b> | <b>69.4</b>              | <b>30.6</b> | <b>100.0</b> |
|                          | 2001        | 50.8                                               | 49.2        | 100.0        | 64.1                                    | 35.9        | 100.0        | 66.0                     | 34.0        | 100.0        |
|                          | 2002        | 50.9                                               | 49.1        | 100.0        | 65.0                                    | 35.0        | 100.0        | 65.6                     | 34.4        | 100.0        |
| <b>TC</b>                | <b>2001</b> | <b>54.9</b>                                        | <b>45.1</b> | <b>100.0</b> | <b>70.7</b>                             | <b>29.3</b> | <b>100.0</b> | <b>10.0</b>              | <b>90.0</b> | <b>100.0</b> |

Table 4.19 Employed Labour Force by Industrial Sector: 1998 – 2004

| Country   | Year        | Agriculture  |               | Industry     |               | Services      |               | TOTAL         |                |
|-----------|-------------|--------------|---------------|--------------|---------------|---------------|---------------|---------------|----------------|
|           |             | Women        | Men           | Women        | Men           | Women         | Men           | Women         | Men            |
| <b>AG</b> | <b>2001</b> | <b>168</b>   | <b>593</b>    | <b>583</b>   | <b>1,113</b>  | <b>13,070</b> | <b>12,133</b> | <b>13,821</b> | <b>13,839</b>  |
| <b>BB</b> | 1998        | 1,500        | 2,600         | 6,000        | 6,700         | 48,000        | 55,400        | 55,700        | 65,000         |
|           | 1999        | 1,500        | 2,200         | 5,600        | 7,000         | 50,300        | 58,100        | 57,500        | 67,500         |
|           | <b>2000</b> | <b>1,277</b> | <b>3,184</b>  | <b>5,826</b> | <b>8,105</b>  | <b>49,063</b> | <b>52,113</b> | <b>57,488</b> | <b>64,987</b>  |
|           | 2001        | 1,700        | 2,800         | 5,100        | 6,200         | 54,500        | 59,200        | 61,400        | 68,300         |
|           | 2002        | 1,800        | 2,900         | 5,300        | 5,800         | 53,500        | 58,400        | 60,700        | 67,400         |
| <b>BS</b> | 1998        | 635          | 4,440         | 2,500        | 2,910         | 66,065        | 65,705        | 69,500        | 73,315         |
|           | 1999        | 635          | 5,200         | 2,535        | 3,375         | 64,345        | 66,885        | 67,720        | 75,885         |
|           | 2001        | 1,040        | 5,375         | 2,780        | 3,455         | 69,730        | 67,935        | 73,780        | 77,200         |
|           | 2002        | 1,235        | 4,405         | 2,050        | 4,110         | 69,995        | 67,710        | 73,755        | 76,480         |
|           | 2003        | 455          | 4,180         | 2,735        | 4,035         | 71,845        | 69,090        | 75,140        | 77,645         |
|           | 2004        | 340          | 6,670         | 2,350        | 3,825         | 73,110        | 69,300        | 75,835        | 79,930         |
| <b>BZ</b> | 1998        | 1,245        | 17,095        | 2,470        | 6,480         | 19,435        | 26,260        | 23,255        | 50,090         |
|           | 1999        | 1,540        | 19,820        | 2,725        | 5,905         | 19,730        | 27,815        | 24,075        | 53,680         |
|           | <b>2000</b> | <b>1,522</b> | <b>18,267</b> | <b>1,704</b> | <b>3,709</b>  | <b>17,983</b> | <b>28,265</b> | <b>21,209</b> | <b>50,241</b>  |
|           | 2001        | 2,557        | 18,826        | 2,527        | 4,783         | 22,952        | 35,378        | 28,082        | 59,107         |
|           | 2002        | 1,044        | 19,462        | 2,302        | 4,776         | 22,909        | 34,268        | 26,384        | 58,846         |
| <b>DM</b> | 1999        | 1,762        | 5,849         | 1,167        | 1,631         | 7,907         | 9,344         | 10,962        | 17,060         |
|           | <b>2001</b> | <b>808</b>   | <b>4,410</b>  | <b>893</b>   | <b>1,450</b>  | <b>8,052</b>  | <b>8,957</b>  | <b>9,794</b>  | <b>14,853</b>  |
| <b>GD</b> | 1998        | 1,363        | 3,431         | 1,400        | 1,179         | 11,051        | 14,481        | 14,019        | 20,207         |
|           | 2001        | 1,328        | 2,697         | 540          | 5,757         | 9,549         | 8,572         | 12,091        | 17,935         |
| <b>GY</b> | <b>2002</b> | <b>5,030</b> | <b>46,172</b> | <b>8,328</b> | <b>34,036</b> | <b>54,986</b> | <b>82,324</b> | <b>68,667</b> | <b>163,742</b> |
| <b>JM</b> | 1998        | 39,600       | 160,500       | 30,800       | 59,700        | 329,100       | 328,100       | 399,900       | 549,200        |
|           | 1999        | 34,200       | 158,300       | 25,900       | 61,800        | 323,300       | 326,500       | 384,600       | 547,500        |
|           | 2000        | 35,400       | 159,100       | 20,000       | 51,400        | 325,300       | 336,800       | 382,500       | 548,400        |
|           | 2001        | 36,550       | 159,050       | 24,750       | 134,100       | 322,700       | 260,300       | 384,650       | 554,750        |
|           | 2002        | 37,400       | 145,000       | 20,800       | 50,100        | 335,200       | 346,600       | 395,400       | 543,000        |

Census Years are in ***Bold Italics***

**Table 4.19(a) Per cent of Employed Labour Force in Industrial Sector:  
1998 - 2004**

| Country   | Year        | Agriculture |             | Industry    |             | Services    |             | TOTAL        |              |
|-----------|-------------|-------------|-------------|-------------|-------------|-------------|-------------|--------------|--------------|
|           |             | Women       | Men         | Women       | Men         | Women       | Men         | Women        | Men          |
| <b>AG</b> | <b>2001</b> | <b>1.2</b>  | <b>4.3</b>  | <b>4.2</b>  | <b>8.0</b>  | <b>94.6</b> | <b>87.7</b> | <b>100.0</b> | <b>100.0</b> |
| <b>BB</b> | 1998        | 2.7         | 4.0         | 10.8        | 10.3        | 86.2        | 85.2        | 99.6         | 99.5         |
|           | 1999        | 2.6         | 3.3         | 9.7         | 10.4        | 87.5        | 86.1        | 99.8         | 99.7         |
|           | <b>2000</b> | <b>2.2</b>  | <b>4.9</b>  | <b>10.1</b> | <b>12.5</b> | <b>85.3</b> | <b>80.2</b> | <b>97.7</b>  | <b>97.6</b>  |
|           | 2001        | 2.8         | 4.1         | 8.3         | 9.1         | 88.8        | 86.7        | 99.8         | 99.9         |
|           | 2002        | 3.0         | 4.3         | 8.7         | 8.6         | 88.1        | 86.6        | 99.8         | 99.6         |
| <b>BS</b> | 1998        | 0.9         | 6.1         | 3.6         | 4.0         | 95.1        | 89.6        | 100.0        | 100.0        |
|           | 1999        | 0.9         | 6.9         | 3.7         | 4.4         | 95.0        | 88.1        | 100.0        | 100.0        |
|           | 2001        | 1.4         | 7.0         | 3.8         | 4.5         | 94.5        | 88.0        | 100.0        | 100.0        |
|           | 2002        | 1.7         | 5.8         | 2.8         | 5.4         | 94.9        | 88.5        | 100.0        | 100.0        |
|           | 2003        | 0.6         | 5.4         | 3.6         | 5.2         | 95.6        | 89.0        | 100.0        | 100.0        |
|           | 2004        | 0.4         | 8.3         | 3.1         | 4.8         | 96.4        | 86.7        | 100.0        | 100.0        |
| <b>BZ</b> | 1998        | 5.4         | 34.1        | 10.6        | 12.9        | 83.6        | 52.4        | 99.5         | 99.5         |
|           | 1999        | 6.4         | 36.9        | 11.3        | 11.0        | 82.0        | 51.8        | 99.7         | 99.7         |
|           | <b>2000</b> | <b>7.2</b>  | <b>36.4</b> | <b>8.0</b>  | <b>7.4</b>  | <b>84.8</b> | <b>56.3</b> | <b>100.0</b> | <b>100.0</b> |
|           | 2001        | 9.1         | 31.9        | 9.0         | 8.1         | 81.7        | 59.9        | 99.8         | 99.8         |
|           | 2002        | 4.0         | 33.1        | 8.7         | 8.1         | 86.8        | 58.2        | 99.5         | 99.4         |
| <b>DM</b> | 1999        | 16.1        | 34.3        | 10.6        | 9.6         | 72.1        | 54.8        | 100.0        | 100.0        |
|           | <b>2001</b> | <b>8.2</b>  | <b>29.7</b> | <b>9.1</b>  | <b>9.8</b>  | <b>82.2</b> | <b>60.3</b> | <b>100.0</b> | <b>100.0</b> |
| <b>GD</b> | 1998        | 9.7         | 17.0        | 10.0        | 5.8         | 78.8        | 71.7        | 100.0        | 100.0        |
| <b>GY</b> | <b>2002</b> | <b>7.3</b>  | <b>28.2</b> | <b>12.1</b> | <b>20.8</b> | <b>80.1</b> | <b>50.3</b> | <b>100.0</b> | <b>100.0</b> |
| <b>JM</b> | 1998        | 9.9         | 29.2        | 7.7         | 10.9        | 82.3        | 59.7        | 100.0        | 100.0        |
|           | 1999        | 8.9         | 28.9        | 6.7         | 11.3        | 84.1        | 59.6        | 100.0        | 100.0        |
|           | 2000        | 9.3         | 29.0        | 5.2         | 9.4         | 85.0        | 61.4        | 100.0        | 100.0        |
|           | 2001        | 9.5         | 28.7        | 6.4         | 24.2        | 83.9        | 46.9        | 100.0        | 100.0        |
|           | 2002        | 9.5         | 26.7        | 5.3         | 9.2         | 84.8        | 63.8        | 100.0        | 100.0        |

*Source:* Based on Table 1.8

Census Years are in ***Bold Italics***

Table 4.19 Cont'd Employed Labour Force by Industrial Sector: 1998 – 2004

| Country           | Year        | Agriculture  |               | Industry      |               | Services       |                | TOTAL          |                |
|-------------------|-------------|--------------|---------------|---------------|---------------|----------------|----------------|----------------|----------------|
|                   |             | Women        | Men           | Women         | Men           | Women          | Men            | Women          | Men            |
| MS                | <b>2001</b> | <b>7</b>     | <b>46</b>     | <b>35</b>     | <b>77</b>     | <b>703</b>     | <b>774</b>     | <b>745</b>     | <b>984</b>     |
| KN                | <b>2001</b> | <b>573</b>   | <b>1,136</b>  | <b>1,243</b>  | <b>3,590</b>  | <b>7,806</b>   | <b>5,887</b>   | <b>9,810</b>   | <b>10,827</b>  |
| LC                | 1998        | 3,970        | 9,045         | 3,145         | 3,055         | 17,015         | 20,170         | 24,130         | 32,290         |
|                   | 1999        | 4,460        | 8,520         | 3,400         | 2,730         | 20,160         | 20,580         | 28,020         | 31,830         |
|                   | 2000        | 4,055        | 9,140         | 3,765         | 3,120         | 20,370         | 22,335         | 28,440         | 35,030         |
|                   | <b>2001</b> | <b>1,117</b> | <b>4,156</b>  | <b>2,083</b>  | <b>2,167</b>  | <b>13,649</b>  | <b>15,326</b>  | <b>26,267</b>  | <b>33,704</b>  |
|                   | 2002        | 2,300        | 4,835         | 2,615         | 2,455         | 18,145         | 19,795         | 26,420         | 32,105         |
| VC                | <b>2001</b> | <b>1,013</b> | <b>4,290</b>  | <b>853</b>    | <b>2,291</b>  | <b>10,865</b>  | <b>13,760</b>  | <b>13,247</b>  | <b>21,274</b>  |
| SR                | <b>2004</b> | <b>2,466</b> | <b>10,124</b> | <b>4,099</b>  | <b>17,839</b> | <b>45,520</b>  | <b>69,183</b>  | <b>54,768</b>  | <b>101,919</b> |
| TT                | 1998        | 5,000        | 23,900        | 15,600        | 43,200        | 149,900        | 194,800        | 170,500        | 261,900        |
|                   | 1999        | 4,500        | 23,900        | 16,600        | 43,100        | 155,000        | 198,600        | 176,100        | 265,600        |
|                   | <b>2000</b> | <b>4,600</b> | <b>22,400</b> | <b>17,400</b> | <b>45,000</b> | <b>160,800</b> | <b>204,400</b> | <b>183,000</b> | <b>272,100</b> |
|                   | 2001        | 4,600        | 24,100        | 15,900        | 45,400        | 163,500        | 202,400        | 184,700        | 272,600        |
|                   | 2002        | 3,200        | 21,700        | 16,800        | 46,400        | 172,100        | 203,400        | 192,400        | 272,400        |
| ASSOCIATE MEMBERS |             |              |               |               |               |                |                |                |                |
| AI                | 1999        | 28           | 110           | 175           | 310           | 2,445          | 2,525          | 2,898          | 3,285          |
|                   | <b>2001</b> | <b>21</b>    | <b>162</b>    | <b>68</b>     | <b>148</b>    | <b>2,497</b>   | <b>2,661</b>   | <b>2,630</b>   | <b>3,014</b>   |
| BM <sup>1</sup>   | 1999        | 49           | 512           | 441           | 1,233         | 18,162         | 17,447         | 18,652         | 19,192         |
|                   | <b>2000</b> | <b>42</b>    | <b>460</b>    | <b>479</b>    | <b>1,195</b>  | <b>17,356</b>  | <b>17,353</b>  | <b>17,914</b>  | <b>19,063</b>  |
|                   | 2001        | 52           | 557           | 447           | 1,149         | 17,797         | 17,591         | 18,296         | 19,297         |
|                   | 2002        | 55           | 589           | 438           | 1,081         | 17,911         | 17,737         | 18,404         | 19,407         |
| TC                | <b>2001</b> | <b>17</b>    | <b>220</b>    | <b>113</b>    | <b>291</b>    | <b>3,839</b>   | <b>4,815</b>   | <b>4,383</b>   | <b>5,797</b>   |

Census Years are in ***Bold Italics***

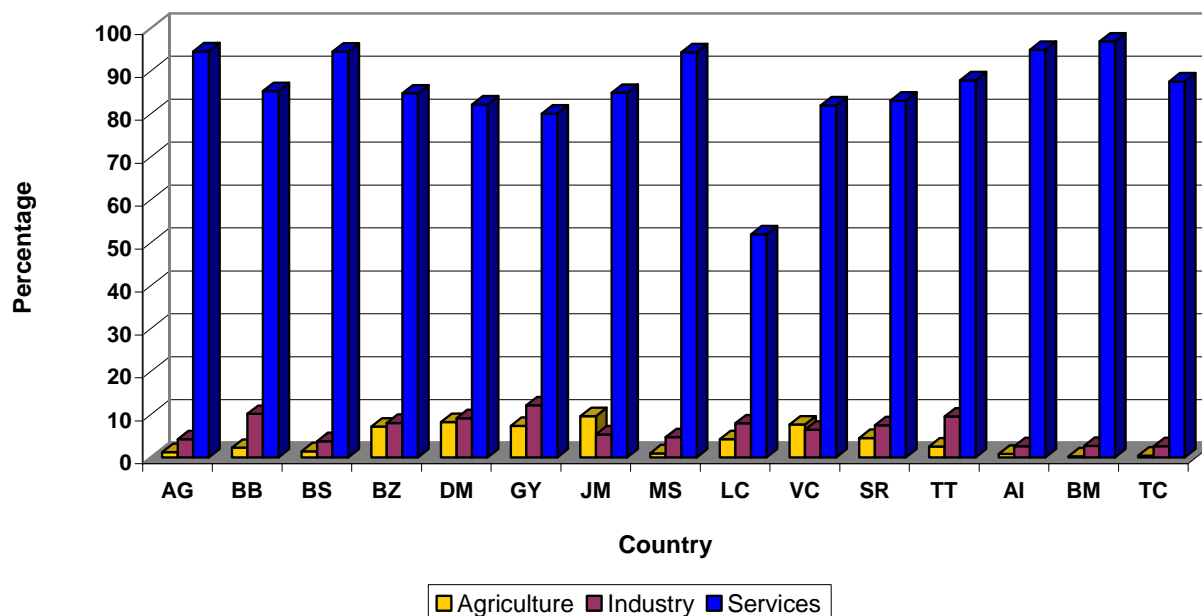
**Table 4.19 (a) Cont'd Per cent of Employed Labour Force in Industrial Sector:  
1998 - 2004**

| Country                  | Year        | Agriculture |             | Industry   |             | Services    |             |
|--------------------------|-------------|-------------|-------------|------------|-------------|-------------|-------------|
|                          |             | Women       | Men         | Women      | Men         | Women       | Men         |
| <b>MS</b>                | <b>2001</b> | <b>0.9</b>  | <b>4.7</b>  | <b>4.7</b> | <b>7.8</b>  | <b>94.4</b> | <b>78.7</b> |
| <b>LC</b>                | 1998        | 16.5        | 28.0        | 13.0       | 9.5         | 70.5        | 62.5        |
|                          | 1999        | 15.9        | 26.8        | 12.1       | 8.6         | 71.9        | 64.7        |
|                          | 2000        | 14.3        | 26.1        | 13.2       | 8.9         | 71.6        | 63.8        |
|                          | <b>2001</b> | <b>4.3</b>  | <b>12.3</b> | <b>7.9</b> | <b>6.4</b>  | <b>52.0</b> | <b>45.5</b> |
|                          | 2002        | 8.7         | 15.1        | 9.9        | 7.6         | 68.7        | 61.7        |
| <b>VC</b>                | <b>2001</b> | <b>7.6</b>  | <b>20.2</b> | <b>6.4</b> | <b>10.8</b> | <b>82.0</b> | <b>64.7</b> |
| <b>SR</b>                | <b>2004</b> | <b>4.5</b>  | <b>9.9</b>  | <b>7.5</b> | <b>17.5</b> | <b>83.1</b> | <b>67.9</b> |
| <b>TT</b>                | 1998        | 2.9         | 9.1         | 9.1        | 16.5        | 87.9        | 74.4        |
|                          | 1999        | 2.6         | 9.0         | 9.4        | 16.2        | 88.0        | 74.8        |
|                          | <b>2000</b> | <b>2.5</b>  | <b>8.2</b>  | <b>9.5</b> | <b>16.5</b> | <b>87.9</b> | <b>75.1</b> |
|                          | 2001        | 2.5         | 8.8         | 8.6        | 16.7        | 88.5        | 74.2        |
|                          | 2002        | 1.7         | 8.0         | 8.7        | 17.0        | 89.4        | 74.7        |
| <b>ASSOCIATE MEMBERS</b> |             |             |             |            |             |             |             |
| <b>AI</b>                | 1999        | 1.0         | 3.3         | 6.0        | 9.4         | 84.4        | 76.9        |
|                          | <b>2001</b> | <b>0.8</b>  | <b>5.4</b>  | <b>2.6</b> | <b>4.9</b>  | <b>94.9</b> | <b>88.3</b> |
| <b>BM<sup>1</sup></b>    | 1999        | 0.3         | 2.7         | 2.4        | 6.4         | 97.4        | 90.9        |
|                          | <b>2000</b> | <b>0.2</b>  | <b>2.4</b>  | <b>2.7</b> | <b>6.3</b>  | <b>96.9</b> | <b>91.0</b> |
|                          | 2001        | 0.3         | 2.9         | 2.4        | 6.0         | 97.3        | 91.2        |
|                          | 2002        | 0.3         | 3.0         | 2.4        | 5.6         | 97.3        | 91.4        |
| <b>TC</b>                | <b>2001</b> | <b>0.4</b>  | <b>3.8</b>  | <b>2.6</b> | <b>5.0</b>  | <b>87.6</b> | <b>83.1</b> |

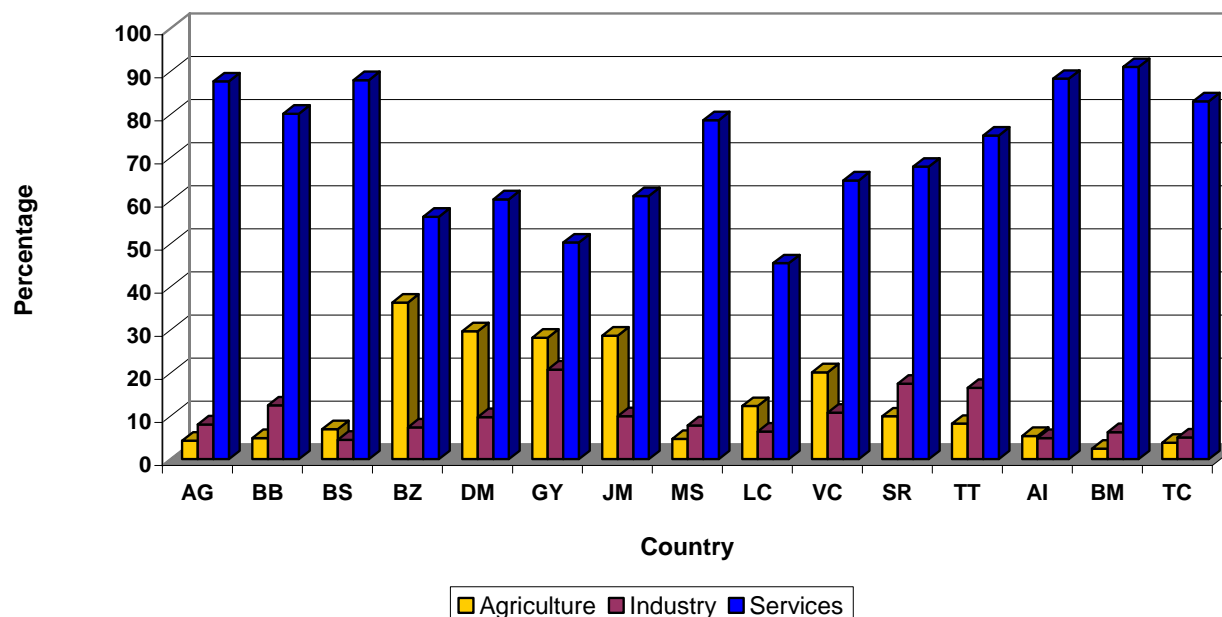
*Source:* Based on Table 1.8

Census Years are in ***Bold Italics***

**Chart 4.81(a) Percentage Distribution of Women Employed by Industry :**  
2000 Round of Censuses



**Chart 4.81(b) Percentage Distribution of Men Employed by Industry:**  
2000 Round of Censuses



**WE8: EMPLOYED POPULATION BY EDUCATIONAL ATTAINMENT, 1998 -2004****NH****Concepts and Definition**

This indicator focuses on the level and distribution of educational attainment in the labour force. There are seven categories of educational attainment into which comparable indicators and education statistics can be assembled and compiled. The major attainment levels are primary, secondary and tertiary educational levels. These categories used of educational attainment used are conceptually based on the ten levels of the International Standard Classification of Education (ISCED). The major attainment levels are primary, secondary and tertiary education.

“Primary education” aims to provide the basic elements of education (for example, at elementary or primary school and lower secondary school) and corresponds to ISCED levels 1 and 2. Some vocational programmes, often associated with relatively unskilled jobs, as well as apprenticeship programmes that require further education, are also included. Students generally begin primary education between the age of 5 and 7 years and end at 13 to 15 years. Literacy programmes for adults, similar in content to programmes in primary education, are also classified under primary education.

Secondary education is provided at high schools, teacher-training schools at this level, and schools of a vocational or technical nature. General education continues to be an important constituent of the curricula, but separate subject presentation and more specialization are also found. Secondary education consists of ISCED levels 3 (designated “upper secondary education”) and 4 (designated “post-secondary non-tertiary education”), and students generally begin between 13 and 15 years of age and finish between 17 and 18 years of age.

Tertiary education is provided at universities, teacher-training colleges, higher professional schools and sometimes distance-learning institutions. It requires, as a minimum condition of admission, the successful completion of education at the secondary level or evidence of the attainment of an equivalent level of knowledge. It corresponds to ISCED levels 5 6 and 7.<sup>1</sup>

**Method of Computation**

The levels of education attained for each sex is classified from data from the CARICOM Secretariat work sheets and data supplied by Member States/ Associate Members according to the categories None, Pre-Primary, Primary, Secondary, Pre-University (college), University and Other.

**Indicator Relevance**

A well educated and well trained population is important for the social and economic well-being of countries and individuals. Technological progress and hence the rising skill requirements underscore the importance of continuous development of skill levels. The level of educational attainment in a population is the commonly used proxy for the stock of human capital. Educational data provide some of the best available indicators of labour force skills levels. Given the fact that education and acquisition of skills are increasingly becoming necessary for countries to compete

<sup>1</sup> <http://www.ilo.org/public/english/employment/gems/eeo/download/kilm14.pdf>

successfully in the global economy and to make efficient use of rapid technological advances, these indicators serve as a useful guide in providing insights into the structure of the labour force and its readiness to grapple with the rapidly dynamic and technological environment.

In all economies human resources represent, directly or indirectly, the most valuable and productive resource: economies traditionally depend on the health, strength and basic skills of their workers to produce goods and services for consumption and trade. The population's predisposition to acquire skills can be enhanced by experience, informal and formal education, and training. However, the advance of complex organizations and knowledge requirements, as well as the introduction of sophisticated machinery and technology, means that economic growth and improvements in welfare increasingly depend on the degree of literacy and educational attainment of the total population.

Although the natural endowments of labour power remain relevant, continuing economic and technological change means that the bulk of labour capacity is now acquired, not only through initial education and training, but increasingly through adult education and enterprise or individual worker training, within the perspective of lifelong learning and career management. Unfortunately, quantitative data on lifelong learning, and indicators that monitor developments in the acquisition of knowledge and skills beyond formal education, are sparse. Statistics on levels of educational attainment, therefore, remain the best available indicators of labour force skill levels to date. These are important determinants of an economy's capacity to compete successfully in world markets and to make efficient use of rapid technological advances; they also affect the employability of workers.

The ability to examine educational levels in relation to occupation and income is also useful for policy formulation, as well as for a wide range of economic, social and labour market analyses. Statistics on levels and trends in educational attainment of labour forces can: (a) provide an indication of the capacity of economies to achieve important social and economic goals; (b) give insights into the broad skill structure of the labour force; (c) highlight the need to promote investments in education for different population groups; (d) support analysis of the influence of skill levels on economic outcomes and the success of different policies in raising the educational level of the workforce; (e) give an indication of the degree of inequality in the distribution of education resources between groups of the population, particularly between men and women, and within and between economies; and (f) provide an indication of the skills of the existing labour force, with a view to discovering untapped potential.

Growing wage disparity between low-skilled and high-skilled workers in many economies provides strong evidence of increasing returns on education. The distribution of educational attainment can play a significant role in determining an economy's income distribution. A highly unequal distribution of educational attainment could lead to an increasingly unequal income distribution within a economy, while a more equal distribution of educational attainment can work towards a significant reduction in household income disparities. A more balanced distribution of educational attainment across the primary, secondary and tertiary levels also allows for greater flexibility in adopting new technologies and increases the ability to compete in the world economy across a broader range of industries.<sup>1</sup>

#### Data Assessment

Harmonisation of this indicator can be affected by the differences in educational levels used nationally and the reference period, source of data and the starting age of labour activity as reported earlier. **Appendix 2 Table 4.18** (page 276) contains information on the classification systems used in the Member States and Associate Members.

<sup>1</sup> <http://www.ilo.org/public/english/employment/gems/eo/download/kilm14.pdf>



**Gender Dimension**

Some of the gender differences in employment and unemployment can be directly attributed to gender differences in education. Unemployment rates tend to decline with higher educational attainment, and women generally have lower levels of education than men. Among workers with primary education, the unemployment rate tends to be higher for men in almost all economies of the world, but among those with secondary and especially tertiary education, women are more likely to be unemployed than men. Among those actually in the labour force, women are more likely than men to be educated to the tertiary level. Just as women are less likely than men to actively seek jobs, they are also less likely to look for additional work even when they actually want it.

**Data Sources**

CARICOM Secretariat work sheets and data supplied by Member States/ Associate Members.

**Evaluation**

Except for Dominica, the largest proportion of both women and men in each of the 5 other member states had attained at least a secondary level of education. Of these Trinidad and Tobago recorded the highest proportion (Women 45 per cent and Men 47.5 per cent) In three of these countries, Bahamas, Montserrat and Trinidad and Tobago an almost similar proportion had attained some amount of Pre-University level training.

Table 4.20 Employed Population by Educational Attainment: 1998 - 2002

| Country                  | Year        | No Education |               |               | Pre-Primary |          |           | Primary      |               |               |
|--------------------------|-------------|--------------|---------------|---------------|-------------|----------|-----------|--------------|---------------|---------------|
|                          |             | Women        | Men           | Total         | Women       | Men      | Total     | Women        | Men           | Total         |
| <b>AG</b>                | <b>2001</b> | ...          | ...           | ...           | ...         | ...      | <b>83</b> | ...          | ...           | <b>6,945</b>  |
| <b>BS</b>                | 2003        | 1,095        | 1,740         | 2,835         | ...         | ...      | ...       | 4,295        | 6,135         | 10,430        |
|                          | 2004        | 1,085        | 2,260         | 3,345         | ...         | ...      | ...       | 4,585        | 9,570         | 14,155        |
| <b>BB</b>                | 1998        | 100          | 100           | 200           | ...         | ...      | ...       | 11,100       | 14,400        | 25,500        |
|                          | 1999        | 0            | 100           | 100           | ...         | ...      | ...       | 10,600       | 15,600        | 26,200        |
|                          | <b>2000</b> | <b>0</b>     | <b>100</b>    | <b>100</b>    | ...         | ...      | ...       | <b>9,400</b> | <b>13,100</b> | <b>22,500</b> |
|                          | 2001        | 0            | 100           | 100           | ...         | ...      | ...       | 9,500        | 12,800        | 22,300        |
|                          | 2002        | 0            | 0             | 0             | ...         | ...      | ...       | 8,600        | 12,300        | 20,900        |
| <b>BZ</b>                | 1998        | 3,800        | 14,460        | 18,260        | ...         | ...      | ...       | 9,430        | 24,500        | 33,930        |
|                          | 1999        | 4,630        | 15,890        | 20,520        | ...         | ...      | ...       | 9,935        | 25,865        | 35,800        |
|                          | <b>2000</b> | <b>4,459</b> | <b>17,863</b> | <b>22,322</b> | ...         | ...      | ...       | <b>7,716</b> | <b>21,181</b> | <b>28,897</b> |
|                          | 2001        | 5,101        | 16,661        | 21,762        | ...         | ...      | ...       | 11,435       | 28,152        | 39,587        |
|                          | 2002        | 4,935        | 16,015        | 20,950        | ...         | ...      | ...       | 10,165       | 28,951        | 39,116        |
| <b>DM</b>                | 1997        | 343          | 477           | 820           | 18          | 129      | 147       | 6,583        | 10,440        | 17,023        |
|                          | 1999        | 451          | 911           | 1,362         | 61          | 127      | 188       | 5,799        | 11,358        | 17,157        |
|                          | <b>2001</b> | <b>83</b>    | <b>296</b>    | <b>379</b>    | <b>9</b>    | <b>9</b> | <b>18</b> | <b>4,456</b> | <b>10,047</b> | <b>14,503</b> |
| <b>GD</b>                | 1998        | ...          | ...           | ...           | ...         | ...      | ...       | ...          | ...           | ...           |
| <b>MS</b>                | <b>2001</b> | <b>1</b>     | <b>9</b>      | <b>10</b>     | ...         | ...      | ...       | <b>203</b>   | <b>311</b>    | <b>514</b>    |
| <b>TT</b>                | 1998        | 700          | 1,400         | 2,100         | ...         | ...      | ...       | ...          | ...           | ...           |
|                          | 1999        | 900          | 1,300         | 2,200         | ...         | ...      | ...       | ...          | ...           | ...           |
|                          | <b>2000</b> | <b>700</b>   | <b>1,200</b>  | <b>1,900</b>  | ...         | ...      | ...       | ...          | ...           | ...           |
|                          | 2001        | 600          | 1,100         | 1,700         | ...         | ...      | ...       | ...          | ...           | ...           |
|                          | 2002        | 300          | 900           | 1,200         | ...         | ...      | ...       | ...          | ...           | ...           |
| <b>ASSOCIATE MEMBERS</b> |             |              |               |               |             |          |           |              |               |               |
| <b>AI</b>                | <b>2001</b> | <b>184</b>   | <b>227</b>    | <b>411</b>    | ...         | ...      | ...       | <b>592</b>   | <b>1,022</b>  | <b>1,614</b>  |
| <b>BM</b>                | 2001        | 3,183        | 5,038         | 8,221         | ...         | ...      | ...       | ...          | ...           | ...           |
| <b>TC</b>                | <b>2001</b> | <b>49</b>    | <b>68</b>     | <b>117</b>    | <b>1</b>    | <b>3</b> | <b>4</b>  | <b>857</b>   | <b>1,355</b>  | <b>2,212</b>  |

Notes: ... Means Not available

AG<sup>a</sup>: Pre Primary represents Pre-School and Kindergarten.AG<sup>b</sup>: Tertiary refers to University Education only.BS<sup>a</sup>: Pre University represents Secondary.BS<sup>b</sup>: Tertiary refers to University Education only.DM<sup>a</sup>: Pre University represents Secondary.DM<sup>b</sup>: Tertiary refers to University Education only.MS<sup>a</sup>: Pre University represents Secondary.MS<sup>b</sup>: Tertiary refers to University Education only.TT<sup>a</sup>: Pre University represents Secondary.TT<sup>b</sup>: Tertiary refers to University Education only.BM<sup>a</sup>: Tertiary refers to University Education only.

Table 4.20(a) Per cent of the Total Employed Population by Educational Attainment: 1998 – 2002

| Country                  | Year        | No Education |             |             | Pre-Primary |     |            | Primary     |             |             |
|--------------------------|-------------|--------------|-------------|-------------|-------------|-----|------------|-------------|-------------|-------------|
|                          |             | Women        | Men         | Total       | Women       | Men | Total      | Women       | Men         | Total       |
| <b>AG</b>                | <b>2001</b> | ...          | ...         | ...         | ...         | ... | <b>0.3</b> | ...         | ...         | <b>23.1</b> |
| <b>BS</b>                | 2003        | 0.4          | 0.7         | 1.1         | ...         | ... | ...        | 1.6         | 2.3         | 3.9         |
|                          | 2004        | 0.4          | 0.8         | 1.2         | ...         | ... | ...        | 1.7         | 3.6         | 5.3         |
| <b>BB</b>                | 1998        | 0.1          | 0.1         | 0.2         | ...         | ... | ...        | 9.1         | 11.8        | 20.9        |
|                          | 1999        | 0.0          | 0.1         | 0.1         | ...         | ... | ...        | 8.5         | 12.5        | 20.9        |
|                          | <b>2000</b> | <b>0.0</b>   | <b>0.1</b>  | <b>0.1</b>  | ...         | ... | ...        | <b>7.3</b>  | <b>10.1</b> | <b>17.4</b> |
|                          | 2001        | 0.0          | 0.1         | 0.1         | ...         | ... | ...        | 7.3         | 9.8         | 17.1        |
|                          | 2002        | 0.0          | 0.0         | 0.0         | ...         | ... | ...        | 6.7         | 9.6         | 16.2        |
| <b>BZ</b>                | 1998        | 5.2          | 19.7        | 24.9        | ...         | ... | ...        | 12.9        | 33.4        | 46.3        |
|                          | 1999        | 6.0          | 20.4        | 26.4        | ...         | ... | ...        | 12.8        | 33.3        | 46.0        |
|                          | <b>2000</b> | <b>6.2</b>   | <b>25.0</b> | <b>31.2</b> | ...         | ... | ...        | <b>10.8</b> | <b>29.6</b> | <b>40.4</b> |
|                          | 2001        | 5.9          | 19.4        | 25.3        | ...         | ... | ...        | 13.3        | 32.8        | 46.1        |
|                          | 2002        | 5.8          | 18.9        | 24.7        | ...         | ... | ...        | 12.0        | 34.2        | 46.2        |
| <b>DM</b>                | 1997        | 1.2          | 1.7         | 2.9         |             |     |            | 23.4        | 37.1        | 60.4        |
|                          | 1999        | 1.4          | 2.9         | 4.4         |             |     |            | 18.6        | 36.4        | 55.0        |
|                          | <b>2001</b> | <b>0.3</b>   | <b>1.0</b>  | <b>1.3</b>  |             |     |            | <b>15.8</b> | <b>35.6</b> | <b>51.4</b> |
| <b>GD</b>                | 1998        | ...          | ...         | ...         | ...         | ... | ...        | ...         | ...         | ...         |
| <b>MS</b>                | <b>2001</b> | <b>0.0</b>   | <b>0.4</b>  | <b>0.4</b>  | ...         | ... | ...        | <b>8.4</b>  | <b>12.9</b> | <b>21.3</b> |
| <b>TT</b>                | 1998        | 0.1          | 0.3         | 0.4         | ...         | ... | ...        | 0.0         | 0.0         | 0.0         |
|                          | 1999        | 0.2          | 0.2         | 0.4         | ...         | ... | ...        | 0.0         | 0.0         | 0.0         |
|                          | <b>2000</b> | <b>0.1</b>   | <b>0.2</b>  | <b>0.3</b>  | ...         | ... | ...        | <b>0.0</b>  | <b>0.0</b>  | <b>0.0</b>  |
|                          | 2001        | 0.1          | 0.2         | 0.3         | ...         | ... | ...        | 0.0         | 0.0         | 0.0         |
|                          | 2002        | 0.0          | 0.1         | 0.2         | ...         | ... | ...        | 0.0         | 0.0         | 0.0         |
| <b>ASSOCIATE MEMBERS</b> |             |              |             |             |             |     |            |             |             |             |
| <b>AI</b>                | <b>2001</b> | <b>3.3</b>   | <b>4.0</b>  | <b>7.3</b>  | ...         | ... | ...        | <b>10.5</b> | <b>18.1</b> | <b>28.6</b> |
| <b>BM</b>                | 2001        | 8.6          | 13.7        | 22.3        | ...         | ... | ...        | 0.0         | 0.0         | 0.0         |
| <b>TC</b>                | <b>2001</b> | <b>0.5</b>   | <b>0.7</b>  | <b>1.1</b>  |             |     |            | <b>8.4</b>  | <b>13.3</b> | <b>21.7</b> |

Notes: ... Means Not available

AG<sup>a</sup>: Pre Primary represents Pre-School and Kindergarten.AG<sup>b</sup>: Tertiary refers to University Education only.BS<sup>a</sup>: Pre University represents Secondary.BS<sup>b</sup>: Tertiary refers to University Education only.DM<sup>a</sup>: Pre University represents Secondary.DM<sup>b</sup>: Tertiary refers to University Education only.MS<sup>a</sup>: Pre University represents Secondary.MS<sup>b</sup>: Tertiary refers to University Education only.TT<sup>a</sup>: Pre University represents Secondary.TT<sup>b</sup>: Tertiary refers to University Education only.BM<sup>a</sup>: Tertiary refers to University Education only.

Table 4.20 Cont'd Employed Population by Educational Attainment: 2000 Round of Census

| Country           | Year | Secondary |         |         | Pre-University   |                  |                  | University       |                  |                    |
|-------------------|------|-----------|---------|---------|------------------|------------------|------------------|------------------|------------------|--------------------|
|                   |      | Women     | Men     | Total   | Women            | Men              | Total            | Women            | Men              | Total              |
| AG                | 2001 | ...       | ...     | 14,853  | ...              | ...              | 5,048            | ...              | ...              | 3,131 <sup>b</sup> |
| BS                | 2003 | 52,940    | 57,680  | 110,620 | ...              | ...              | ...              | 17,305           | 13,350           | 30,655             |
|                   | 2004 | 53,460    | 56,540  | 110,000 | ...              | ...              | ...              | 17,125           | 13,115           | 30,240             |
| BB                | 1998 | 34,900    | 40,800  | 75,700  | ...              | ...              | ...              | 7,900            | 7,200            | 15,100             |
|                   | 1999 | 36,600    | 40,500  | 77,100  | ...              | ...              | ...              | 9,200            | 8,200            | 17,400             |
|                   | 2000 | 37,500    | 40,900  | 78,400  | ...              | ...              | ...              | 12,700           | 11,000           | 23,700             |
|                   | 2001 | 35,400    | 40,500  | 75,900  | ...              | ...              | ...              | 15,900           | 12,300           | 28,200             |
|                   | 2002 | 35,500    | 39,500  | 75,000  | ...              | ...              | ...              | 15,700           | 13,100           | 28,800             |
| BZ                | 1998 | 5,385     | 6,015   | 11,400  | ...              | ...              | ...              | 4,555            | 4,705            | 9,260              |
|                   | 1999 | 5,135     | 6,500   | 11,635  | ...              | ...              | ...              | 4,305            | 5,115            | 9,420              |
|                   | 2000 | 4,520     | 6,118   | 10,638  | ...              | ...              | ...              | 4,307            | 4,774            | 9,081              |
|                   | 2001 | 5,284     | 7,608   | 12,892  | ...              | ...              | ...              | 5,386            | 5,560            | 10,946             |
|                   | 2002 | 6,456     | 7,920   | 14,376  | ...              | ...              | ...              | 4,555            | 5,613            | 10,168             |
| DM                | 1997 | 2,606     | 1,768   | 4,374   | ...              | ...              | ...              | 485              | 684              | 1,169              |
|                   | 1999 | 3,074     | 2,606   | 5,680   | ...              | ...              | ...              | 348              | 678              | 1,026              |
|                   | 2001 | 3,283     | 2,550   | 5,833   | ...              | ...              | ...              | 669              | 734              | 1,403              |
| GD                | 1998 | 5,041     | 4,610   | 9,651   | ...              | ...              | ...              | 784              | 1,137            | 1,921              |
| MS                | 2001 | 286       | 372     | 658     | 286 <sup>a</sup> | 372 <sup>a</sup> | 658 <sup>a</sup> | 110 <sup>b</sup> | 124 <sup>b</sup> | 234 <sup>b</sup>   |
| TT                | 1998 | 81,500    | 156,000 | 237,500 | ...              | ...              | ...              | 16,800           | 19,100           | 35,900             |
|                   | 1999 | 82,700    | 159,500 | 242,200 | ...              | ...              | ...              | 19,400           | 18,200           | 37,600             |
|                   | 2000 | 87,200    | 169,800 | 257,000 | ...              | ...              | ...              | 18,900           | 18,300           | 37,200             |
|                   | 2001 | 91,500    | 180,100 | 271,600 | ...              | ...              | ...              | 19,700           | 19,700           | 39,400             |
|                   | 2002 | 95,400    | 183,600 | 279,000 | ...              | ...              | ...              | 23,700           | 22,300           | 46,000             |
| ASSOCIATE MEMBERS |      |           |         |         |                  |                  |                  |                  |                  |                    |
| AI                | 2001 | 1,104     | 1,030   | 2,134   | ...              | ...              | ...              | 633 <sup>a</sup> | 557 <sup>a</sup> | 1,190 <sup>a</sup> |
| BM                | 2001 | 5,653     | 5,413   | 11,066  | 4,948            | 4,218            | 9,166            | 3,950            | 4,120            | 8,070              |
| TC                | 2001 | 2,026     | 2,852   | 4,878   | 898              | 750              | 1,648            | 489              | 712              | 1,201              |

Notes: ... Means Not available

AG<sup>a</sup>: Pre Primary represents Pre-School and Kindergarten.

AG<sup>b</sup>: Tertiary refers to University Education only.

BS<sup>a</sup>: Pre University represents Secondary.

BS<sup>b</sup>: Tertiary refers to University Education only.

DM<sup>a</sup>: Pre University represents Secondary.

DM<sup>b</sup>: Tertiary refers to University Education only.

MS<sup>a</sup>: Pre University represents Secondary.

MS<sup>b</sup>: Tertiary refers to University Education only.

TT<sup>a</sup>: Pre University represents Secondary.

TT<sup>b</sup>: Tertiary refers to University Education only.

BM<sup>a</sup>: Tertiary refers to University Education only.

Table 4.20 (a) Cont'd Percent of Employed Population by Educational Attainment:  
2000 Round of Census

| Country                  | Year        | Secondary   |             |             | Pre-University |             |             | University  |            |             |
|--------------------------|-------------|-------------|-------------|-------------|----------------|-------------|-------------|-------------|------------|-------------|
|                          |             | Women       | Men         | Total       | Women          | Men         | Total       | Women       | Men        | Total       |
| <b>AG</b>                | <b>2001</b> | ...         | ...         | <b>49.4</b> | ...            | ...         | <b>16.8</b> | ...         | ...        | <b>10.4</b> |
| <b>BS</b>                | 2003        | 34.2        | 37.2        | 71.4        | ...            | ...         | ...         | 11.2        | 8.6        | 19.8        |
|                          | 2004        | 33.8        | 35.7        | 69.5        | ...            | ...         | ...         | 10.8        | 8.3        | 19.1        |
| <b>BB</b>                | 1998        | 28.7        | 33.5        | 62.2        | ...            | ...         | ...         | 6.5         | 5.9        | 12.4        |
|                          | 1999        | 29.2        | 32.3        | 61.6        | ...            | ...         | ...         | 7.3         | 6.5        | 13.9        |
|                          | <b>2000</b> | <b>29.0</b> | <b>31.7</b> | <b>60.7</b> | ...            | ...         | ...         | <b>9.8</b>  | <b>8.5</b> | <b>18.4</b> |
|                          | 2001        | 27.1        | 31.0        | 58.1        | ...            | ...         | ...         | 12.2        | 9.4        | 21.6        |
|                          | 2002        | 27.6        | 30.7        | 58.3        | ...            | ...         | ...         | 12.2        | 10.2       | 22.4        |
| <b>BZ</b>                | 1998        | 7.3         | 8.2         | 15.5        | ...            | ...         | ...         | 6.2         | 6.4        | 12.6        |
|                          | 1999        | 6.6         | 8.4         | 15.0        | ...            | ...         | ...         | 5.5         | 6.6        | 12.1        |
|                          | <b>2000</b> | <b>6.3</b>  | <b>8.6</b>  | <b>14.9</b> | ...            | ...         | ...         | <b>6.0</b>  | <b>6.7</b> | <b>12.7</b> |
|                          | 2001        | 6.2         | 8.9         | 15.0        | ...            | ...         | ...         | 6.3         | 6.5        | 12.7        |
|                          | 2002        | 7.6         | 9.3         | 17.0        | ...            | ...         | ...         | 5.4         | 6.6        | 12.0        |
| <b>DM</b>                | 1997        | 10.9        | 7.4         | 18.4        | ...            | ...         | ...         | 2.0         | 2.9        | 4.9         |
|                          | 1999        | 12.0        | 10.2        | 22.2        | ...            | ...         | ...         | 1.4         | 2.7        | 4.0         |
|                          | <b>2001</b> | <b>14.7</b> | <b>11.4</b> | <b>26.1</b> | ...            | ...         | ...         | <b>3.0</b>  | <b>3.3</b> | <b>6.3</b>  |
| <b>GD</b>                | 1998        | ...         | ...         | ...         | ...            | ...         | ...         | ...         | ...        | ...         |
| <b>MS</b>                | <b>2001</b> | <b>11.8</b> | <b>15.4</b> | <b>27.2</b> | <b>11.8</b>    | <b>15.4</b> | <b>27.2</b> | <b>4.5</b>  | <b>5.1</b> | <b>9.7</b>  |
| <b>TT</b>                | 1998        | 29.6        | 56.6        | 86.2        | ...            | ...         | ...         | 6.1         | 6.9        | 13.0        |
|                          | 1999        | 29.3        | 56.6        | 85.9        | ...            | ...         | ...         | 6.9         | 6.5        | 13.3        |
|                          | <b>2000</b> | <b>29.4</b> | <b>57.3</b> | <b>86.8</b> | ...            | ...         | ...         | <b>6.4</b>  | <b>6.2</b> | <b>12.6</b> |
|                          | 2001        | 29.3        | 57.6        | 86.9        | ...            | ...         | ...         | 6.3         | 6.3        | 12.6        |
|                          | 2002        | 29.2        | 56.3        | 85.5        | ...            | ...         | ...         | 7.3         | 6.8        | 14.1        |
| <b>ASSOCIATE MEMBERS</b> |             |             |             |             |                |             |             |             |            |             |
| <b>AI</b>                | <b>2001</b> | <b>19.6</b> | <b>18.2</b> | <b>37.8</b> | ...            | ...         | ...         | <b>11.2</b> | <b>9.9</b> | <b>21.1</b> |
| <b>BM</b>                | 2001        | 15.3        | 14.7        | 30.0        | 13.4           | 11.4        | 24.9        | 10.7        | 11.2       | 21.9        |
| <b>TC</b>                | <b>2001</b> | <b>19.9</b> | <b>28.0</b> | <b>47.9</b> | <b>8.8</b>     | <b>7.4</b>  | <b>16.2</b> | <b>4.8</b>  | <b>7.0</b> | <b>11.8</b> |

Notes: ... Means Not available

AG<sup>a</sup>: Pre Primary represents Pre-School and Kindergarten.AG<sup>b</sup>: Tertiary refers to University Education only.BS<sup>a</sup>: Pre University represents Secondary.BS<sup>b</sup>: Tertiary refers to University Education only.DM<sup>a</sup>: Pre University represents Secondary.DM<sup>b</sup>: Tertiary refers to University Education only.MS<sup>a</sup>: Pre University represents Secondary.MS<sup>b</sup>: Tertiary refers to University Education only.TT<sup>a</sup>: Pre University represents Secondary.TT<sup>b</sup>: Tertiary refers to University Education only.BM<sup>a</sup>: Tertiary refers to University Education only.

Table 4.20 Cont'd Employed Population by Educational Attainment: 2000 Round of Census

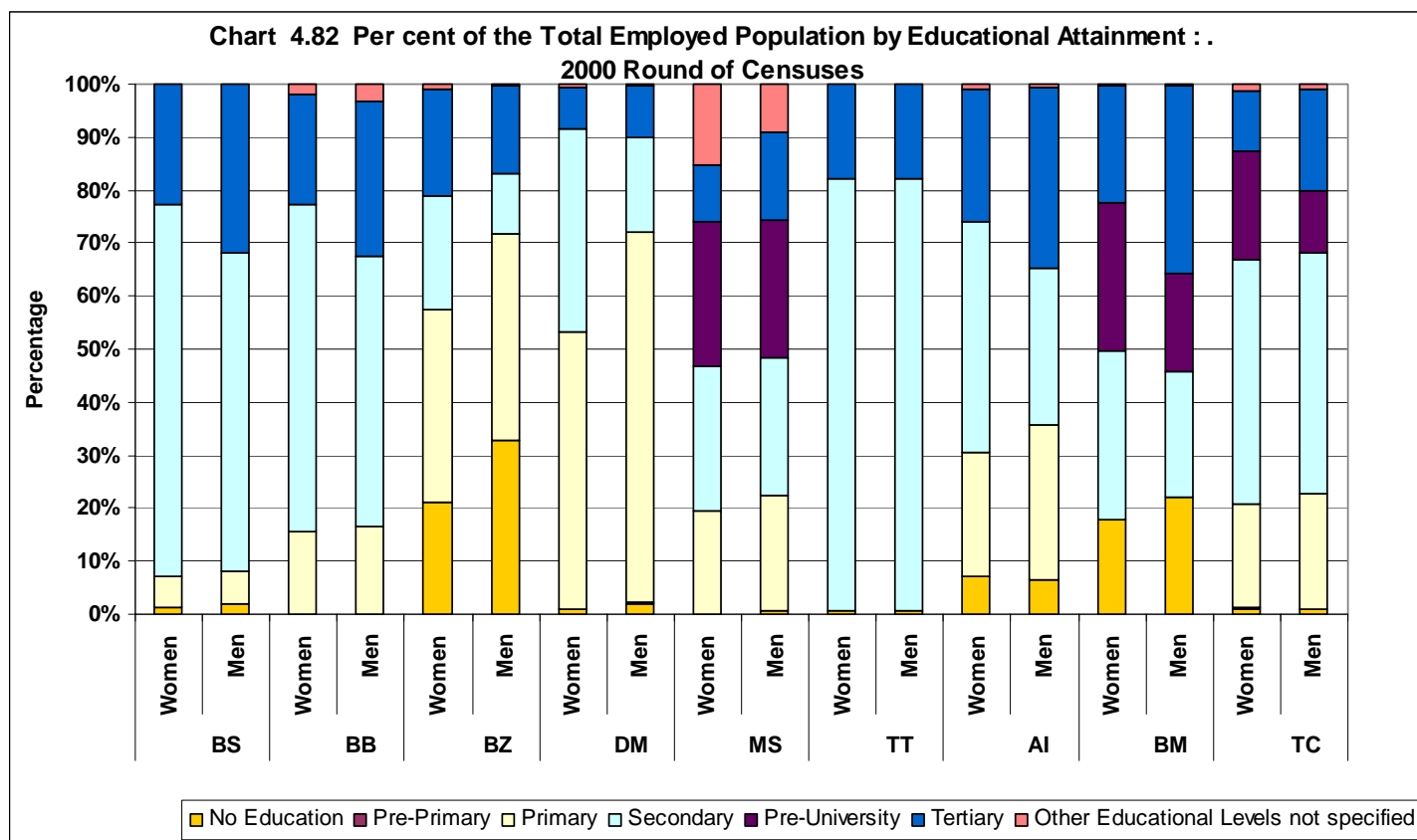
| Country                  | Year        | <i>Other Levels of Educational Attainment not specified</i> |              |              | <i>Not Stated</i> |            |            | <i>Total all Educational Levels</i> |                |                |
|--------------------------|-------------|-------------------------------------------------------------|--------------|--------------|-------------------|------------|------------|-------------------------------------|----------------|----------------|
|                          |             | Women                                                       | Men          | Total        | Women             | Men        | Total      | Women                               | Men            | Total          |
| <b>AG</b>                | <b>2001</b> | ...                                                         | ...          | <b>9</b>     | ...               | ...        | <b>19</b>  | ...                                 | ...            | <b>30,088</b>  |
| <b>BS</b>                | 2003        | ...                                                         | ...          | ...          | 195               | 235        | 430        | 128,770                             | 136,820        | 265,590        |
|                          | 2004        | ...                                                         | ...          | ...          | 300               | 295        | 595        | 130,015                             | 138,320        | 268,335        |
| <b>BB</b>                | 1998        | 1,900                                                       | 2,800        | 4,700        | 200               | 400        | 600        | 56,100                              | 65,700         | 121,800        |
|                          | 1999        | 1,300                                                       | 2,400        | 3,700        | 200               | 500        | 700        | 57,900                              | 67,300         | 125,200        |
|                          | <b>2000</b> | <b>1,100</b>                                                | <b>2,500</b> | <b>3,600</b> | <b>200</b>        | <b>600</b> | <b>800</b> | <b>60,900</b>                       | <b>68,200</b>  | <b>129,100</b> |
|                          | 2001        | 700                                                         | 2,600        | 3,300        | 300               | 600        | 900        | 61,800                              | 68,900         | 130,700        |
|                          | 2002        | 800                                                         | 2,100        | 2,900        | 300               | 800        | 1,100      | 60,900                              | 67,800         | 128,700        |
| <b>BZ</b>                | 1998        | ...                                                         | ...          | ...          | 85                | 410        | 495        | 23,255                              | 50,090         | 73,345         |
|                          | 1999        | ...                                                         | ...          | ...          | 70                | 310        | 380        | 24,075                              | 53,680         | 77,755         |
|                          | <b>2000</b> | <b>173</b>                                                  | <b>191</b>   | <b>364</b>   | <b>34</b>         | <b>114</b> | <b>148</b> | <b>21,209</b>                       | <b>50,241</b>  | <b>71,450</b>  |
|                          | 2001        | 117                                                         | 566          | 683          | ...               | ...        | ...        | 27,323                              | 58,547         | 85,870         |
|                          | 2002        | ...                                                         | ...          | ...          | 27                | 84         | 111        | 26,138                              | 58,583         | 84,721         |
| <b>DM</b>                | 1997        | 131                                                         | 50           | 181          | 19                | 68         | 87         | 12,791                              | 15,384         | 28,175         |
|                          | 1999        | 20                                                          | 85           | 105          | -                 | 22         | 22         | 12,827                              | 18,393         | 31,220         |
|                          | <b>2001</b> | <b>65</b>                                                   | <b>26</b>    | <b>91</b>    | <b>46</b>         | <b>94</b>  | <b>140</b> | <b>11,894</b>                       | <b>16,306</b>  | <b>28,200</b>  |
| <b>GD</b>                | 1998        | ...                                                         | ...          | ...          | 411               | 463        | 874        | 6,236                               | 6,210          | 12,446         |
| <b>MS</b>                | <b>2001</b> | <b>160</b>                                                  | <b>131</b>   | <b>291</b>   | <b>15</b>         | <b>38</b>  | <b>53</b>  | <b>1,061</b>                        | <b>1,357</b>   | <b>2,418</b>   |
| <b>TT</b>                | 1998        | ...                                                         | ...          | ...          | ...               | ...        | ...        | 180,500                             | 332,500        | 513,000        |
|                          | 1999        | ...                                                         | ...          | ...          | ...               | ...        | ...        | 185,700                             | 338,500        | 524,200        |
|                          | <b>2000</b> | <b>...</b>                                                  | <b>...</b>   | <b>...</b>   | <b>...</b>        | <b>...</b> | <b>...</b> | <b>194,000</b>                      | <b>359,100</b> | <b>553,100</b> |
|                          | 2001        | ...                                                         | ...          | ...          | ...               | ...        | ...        | 203,300                             | 381,000        | 584,300        |
|                          | 2002        | ...                                                         | ...          | ...          | ...               | ...        | ...        | 214,800                             | 390,400        | 605,200        |
| <b>ASSOCIATE MEMBERS</b> |             |                                                             |              |              |                   |            |            |                                     |                |                |
| <b>AI</b>                | <b>2001</b> | <b>23</b>                                                   | <b>20</b>    | <b>43</b>    | <b>93</b>         | <b>159</b> | <b>252</b> | <b>2,629</b>                        | <b>3,015</b>   | <b>5,644</b>   |
| <b>BM</b>                | 2001        | 32                                                          | 42           | 74           | 108               | 173        | 281        | 17,874                              | 19,004         | 36,878         |
| <b>TC</b>                | <b>2001</b> | <b>63</b>                                                   | <b>57</b>    | <b>120</b>   | <b>...</b>        | <b>...</b> | <b>...</b> | <b>4,383</b>                        | <b>5,797</b>   | <b>10,180</b>  |

Table 4.20 (a) Cont'd Percent of Employed Population by Educational Attainment: 2000 Round of Census

| Country                  | Year        | Other Levels of Educational Attainment not specified |            |             | Not Stated |            |            | Total all Educational Levels |             |              |
|--------------------------|-------------|------------------------------------------------------|------------|-------------|------------|------------|------------|------------------------------|-------------|--------------|
|                          |             | Women                                                | Men        | Total       | Women      | Men        | Total      | Women                        | Men         | Total        |
| <b>AG</b>                | <b>2001</b> | ...                                                  | ...        | <b>0.0</b>  | ...        | ...        | <b>0.1</b> | ...                          | ...         | <b>100.0</b> |
| <b>BS</b>                | 2003        | 0.0                                                  | 0.0        | 0.0         | 0.1        | 0.1        | 0.2        | 48.5                         | 51.5        | 100.0        |
|                          | 2004        | 0.0                                                  | 0.0        | 0.0         | 0.1        | 0.1        | 0.2        | 48.5                         | 51.5        | 100.0        |
| <b>BB</b>                | 1998        | 1.6                                                  | 2.3        | 3.9         | 0.2        | 0.3        | 0.5        | 46.1                         | 53.9        | 100.0        |
|                          | 1999        | 1.0                                                  | 1.9        | 3.0         | 0.2        | 0.4        | 0.6        | 46.2                         | 53.8        | 100.0        |
|                          | <b>2000</b> | <b>0.9</b>                                           | <b>1.9</b> | <b>2.8</b>  | <b>0.2</b> | <b>0.5</b> | <b>0.6</b> | <b>47.2</b>                  | <b>52.8</b> | <b>100.0</b> |
|                          | 2001        | 0.5                                                  | 2.0        | 2.5         | 0.2        | 0.5        | 0.7        | 47.3                         | 52.7        | 100.0        |
|                          | 2002        | 0.6                                                  | 1.6        | 2.3         | 0.2        | 0.6        | 0.9        | 47.3                         | 52.7        | 100.0        |
| <b>BZ</b>                | 1998        | ...                                                  | ...        | ...         | 0.1        | 0.6        | 0.7        | 31.7                         | 68.3        | 100.0        |
|                          | 1999        | ...                                                  | ...        | ...         | 0.1        | 0.4        | 0.5        | 31.0                         | 69.0        | 100.0        |
|                          | <b>2000</b> | <b>0.2</b>                                           | <b>0.3</b> | <b>0.5</b>  | <b>0.0</b> | <b>0.2</b> | <b>0.2</b> | <b>29.7</b>                  | <b>70.3</b> | <b>100.0</b> |
|                          | 2001        | 0.1                                                  | 0.7        | 0.8         | ...        | ...        | ...        | 31.8                         | 68.2        | 100.0        |
|                          | 2002        | ...                                                  | ...        | ...         | 0.0        | 0.1        | 0.1        | 30.9                         | 69.1        | 100.0        |
| <b>DM</b>                | 1997        | 0.5                                                  | 0.2        | 0.6         | 0.1        | 0.2        | 0.3        | 45.4                         | 54.6        | 100.0        |
|                          | 1999        | 0.1                                                  | 0.3        | 0.3         | 0.0        | 0.1        | 0.1        | 41.1                         | 58.9        | 100.0        |
|                          | <b>2001</b> | <b>0.2</b>                                           | <b>0.1</b> | <b>0.3</b>  | <b>0.2</b> | <b>0.3</b> | <b>0.5</b> | <b>42.2</b>                  | <b>57.8</b> | <b>100.0</b> |
| <b>GD</b>                | 1998        | ...                                                  | ...        | ...         | 3.3        | 3.7        | 7.0        | 50.1                         | 49.9        | 100.0        |
| <b>MS</b>                | <b>2001</b> | <b>6.6</b>                                           | <b>5.4</b> | <b>12.0</b> | <b>0.6</b> | <b>1.6</b> | <b>2.2</b> | <b>43.9</b>                  | <b>56.1</b> | <b>100.0</b> |
| <b>TT</b>                | 1998        | ...                                                  | ...        | ...         | 0.0        | 0.0        | 0.0        | 35.2                         | 64.8        | 100.0        |
|                          | 1999        | ...                                                  | ...        | ...         | 0.0        | 0.0        | 0.0        | 35.4                         | 64.6        | 100.0        |
|                          | <b>2000</b> | ...                                                  | ...        | ...         | <b>0.0</b> | <b>0.0</b> | <b>0.0</b> | <b>35.1</b>                  | <b>64.9</b> | <b>100.0</b> |
|                          | 2001        | ...                                                  | ...        | ...         | 0.0        | 0.0        | 0.0        | 34.8                         | 65.2        | 100.0        |
|                          | 2002        | ...                                                  | ...        | ...         | 0.0        | 0.0        | 0.0        | 35.5                         | 64.5        | 100.0        |
| <b>ASSOCIATE MEMBERS</b> |             |                                                      |            |             |            |            |            |                              |             |              |
| <b>AI</b>                | <b>2001</b> | <b>0.4</b>                                           | <b>0.4</b> | <b>0.8</b>  | <b>1.6</b> | <b>2.8</b> | <b>4.5</b> | <b>46.6</b>                  | <b>53.4</b> | <b>100.0</b> |
| <b>BM</b>                | 2001        | 0.1                                                  | 0.1        | 0.2         | 0.3        | 0.5        | 0.8        | 48.5                         | 51.5        | 100.0        |
| <b>TC</b>                | <b>2001</b> | <b>0.6</b>                                           | <b>0.6</b> | <b>1.2</b>  | ...        | ...        | ...        | <b>43.1</b>                  | <b>56.9</b> | <b>100.0</b> |

Notes: ... Means Not available

AG<sup>a</sup>: Pre Primary represents Pre-School and Kindergarden.AG<sup>b</sup>: Tertiary refers to University Education only.BS<sup>a</sup>: Pre University represents Secondary.BS<sup>b</sup>: Tertiary refers to University Education only.DM<sup>a</sup>: Pre University represents Secondary.DM<sup>b</sup>: Tertiary refers to University Education only.MS<sup>a</sup>: Pre University represents Secondary.MS<sup>b</sup>: Tertiary refers to University Education only.TT<sup>a</sup>: Pre University represents Secondary.TT<sup>b</sup>: Tertiary refers to University Education only.BM<sup>a</sup>: Tertiary refers to University Education only.



**Source:** Based on Table 4.20



**WE9: EMPLOYED POPULATION BY MARTIAL STATUS, 1998 -2004****NH****Concept and Definition**

Unlike births and deaths, which are biological events, marriage and divorce are defined in terms of laws and customs and as such are less amenable to universally applicable statistical definitions. In the study of marital formation and dissolution these differences are particularly noteworthy. In some countries, for example, marriage is governed by civil law, which may or may not be supplemented with religious rites; in other countries, unions by mutual consent without ceremonial or legal rites constitute formal and legally binding contracts. Likewise, the laws and regulations relating to divorces range from total prohibition, to the granting of divorce in response to a simple statement of desire or intention (United Nations, 2001). Because of these differences, statisticians have had to define marriage and divorce in broad enough terms to account for the laws and customs of different countries or areas.

The current edition of the *Principles and Recommendations for a Vital Statistics System* defines marriage as: “an act, ceremony or process by which the legal relationship of husband and wife is constituted. The legality of the union may be established by civil, religious or other means as recognized by the laws of each country” (United Nations, 2001, para. 56).

The *Demographic Yearbook* questionnaire on Vital Statistics defines marriage as: “all legal unions of persons of opposite sex, established by civil, religious, or other means recognized by law” in accordance with the older editions of the principles and recommendations.

Marital status is defined as the personal status of each individual in relation to the marriage laws or customs of a country. The categories for marital status are normally: married, single/never married, divorced (and not remarried), widowed (and not remarried) and married but legally separated. (See *UN Principles and Recommendation Rev 1*).

**Method of Computation**

In the region typically these categories are defined as follows: *Married*- a person who has a contracted legal matrimony/or married according to customary rites and is not widowed, divorced or legally separated; *Never Married*- a person who has never been married in accordance with the marriage laws of the country or through customary marriage ceremonies.; *Divorced*- a person who has formally dissolved his/her marriage; *Widowed* are those that are married legally or customary, whose married partner has died and who has not remarried; *Legally separated* describes the marital status of a person who is not living with his/her spouse and has obtained a separation by means of legal proceedings; . The population 15 years and over or 16 years and over classified according to the respective marital status categories by sex are presented in this report.

**Indicator Relevance**

Martial status is one of the factors that affect work outside the home. This indicator may provide reasons why women either delay entry into, withdraw from or stay out of the labour market and highlights the conflict between employment and family responsibilities.

**Data Assessment**

Data on marital status was sourced mainly from the 2000 Round of Censuses conducted in Member States. In all but one Member State marital status was asked and covered both males and females. In Trinidad and Tobago data on marital status are collected from all persons 14 years old and over while Jamaica uses 16 years as the lower limit. Most of the other Member States for which information is available on this concept uses 15 years as the lower limit. There is some semblance of harmonisation since data can be compared for most Member States for all persons 15 years old and over.

Classification into the categories above provides a good basis for comparability of the data on marital status since similar concepts and definitions of marital status categories were used in Member States. Categories used for marital status are harmonised across seven Member States. For instance, even though Trinidad & Tobago uses age limit as 14+ for marital status data can be obtained for persons 15 years and over. Hence, comparison of data can be made with other Member States which use age 15 years and over.

### Gender Dimension

One of the factors affected by this indicator is time-use. The time allocated to various activities changes over the life cycle. Time is used differently as individuals marry and raise families. More often than not women have to bear the brunt of the responsibility of caring for the family. With marriage family commitments normally would increase and these invariably would have a negative effect on the labour activity of women particularly if they are working single mothers. With marriage changes in residence coupled with additional responsibilities of home duties, caring for children and other family commitments may force women to change jobs or resign especially if their spouse is working. Women more than men may take the opportunity to further their studies and may be excluded from the labour force all together. If women choose to remain employed however, family responsibilities can affect the time they spend at work and may affect their opportunities for career advancement and self development.<sup>1</sup> The ways women and men spend their time are most similar when they are young and unmarried. Once women and men marry or cohabit and form a family, gender roles emerge more strongly. In general married and cohabiting women perform more unpaid work than single women, even without children. In many developing countries, much of women's unpaid work (such as housework) that is economic and contributes to national production is often underreported. For men, being married or single does not make much difference in the amount of time spent on unpaid work.

### Data Sources

CARICOM Secretariat work sheets and data supplied by Member States/ Associate Members.

### Evaluation

Table 4.12 compare the trends of the employed by marital status. Data was received for 7 countries for the 2000 Round of Census. In Barbados, Belize, Dominica, Saint Lucia and Trinidad and Tobago, the highest proportion of the employed were those who were never married. In Anguilla (W, M) and Bermuda (W, M) the employed who were married occupied the highest proportion

<sup>1</sup> United Nations, The World's Women 1995, Trends and Statistics, pg.108

Table 4.21 Employed Population by Marital Status: 2000 Round of Census

| Country | Census Year | Married |        | Never Married |        | Divorced |       | Widowed |     | Legally Separated |     | TOTAL  |        |
|---------|-------------|---------|--------|---------------|--------|----------|-------|---------|-----|-------------------|-----|--------|--------|
|         |             | Women   | Men    | Women         | Men    | Women    | Men   | Women   | Men | Women             | Men | Women  | Men    |
| BB      | 2000        | 17,500  | 21,300 | 38,700        | 42,800 | 2,900    | 2,600 | 1,200   | 600 | 600               | 600 | 60,910 | 67,920 |
| BZ      | 2000        | 7,775   | 22,303 | 12,346        | 27,161 | 288      | 196   | 536     | 361 | 227               | 135 | 21,209 | 50,241 |
| DM      | 2001        | 3,387   | 5,248  | 5,914         | 9,286  | 127      | 145   | 215     | 93  | 52                | 42  | 9,808  | 15,003 |
| LC      | 2001        | 6,310   | 9,129  | 8,061         | 10,072 | 377      | 252   | 425     | 197 | 453               | 411 | 15,821 | 20,283 |
| VC      | 2001        | 3,845   | 5,956  | 4,766         | 7,775  | 247      | 204   | 270     | 108 | 86                | 64  | 9,375  | 14,380 |
| TT      | 2000        | 22,100  | ...    | 68,400        | ...    | ...      | ...   | ...     | ... | ...               | ... | 91,100 | ...    |
| AI      | 2001        | 1,303   | 1,575  | 1,121         | 1,289  | 105      | 83    | 54      | 30  | 44                | 38  | 2,629  | 3,015  |
| BM      | 2000        | 12,244  | 12,550 | 8,488         | 8,599  | 3,198    | 2,112 | 2,195   | 460 | 171               | 148 | 26,311 | 23,901 |

*Notes: The components do not add up to the Total Employed Population due to the omission of the "Not Stated" category.*

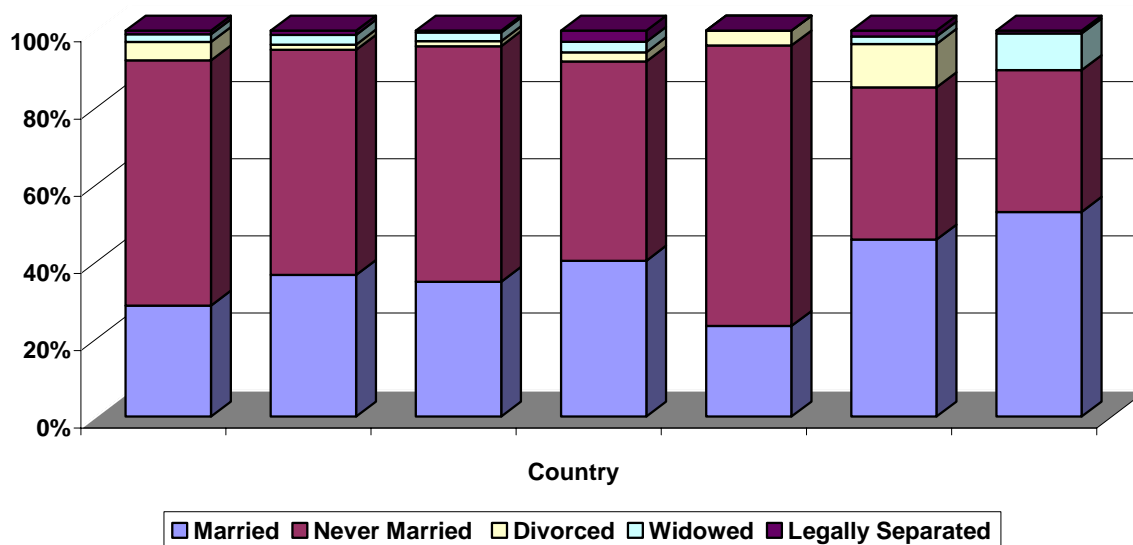
Table 4.22 Per cent of the Total Employed Population by Marital Status: 2000 Round of Census

| Country | Census Year | Married |      | Never Married |      | Divorced |     | Widowed |     | Legally Separated |     | TOTAL |       |
|---------|-------------|---------|------|---------------|------|----------|-----|---------|-----|-------------------|-----|-------|-------|
|         |             | Women   | Men  | Women         | Men  | Women    | Men | Women   | Men | Women             | Men | Women | Men   |
| BB      | 2000        | 28.7    | 31.4 | 63.5          | 63.0 | 4.8      | 3.8 | 2.0     | 0.9 | 1.0               | 0.9 | 100.0 | 100.0 |
| BZ      | 2000        | 36.7    | 44.4 | 58.2          | 54.1 | 1.4      | 0.4 | 2.5     | 0.7 | 1.1               | 0.3 | 100.0 | 100.0 |
| DM      | 2001        | 34.5    | 35.0 | 60.3          | 61.9 | 1.3      | 1.0 | 2.2     | 0.6 | 0.5               | 0.3 | 100.0 | 100.0 |
| LC      | 2001        | 39.9    | 45.0 | 51.0          | 49.7 | 2.4      | 1.2 | 2.7     | 1.0 | 2.9               | 2.0 | 100.0 | 100.0 |
| TT      | 2000        | 24.3    | ...  | 75.1          | ...  | ...      | ... | ...     | ... | ...               | ... | 100.0 | ...   |
| AI      | 2001        | 49.6    | 52.2 | 42.6          | 42.8 | 4.0      | 2.8 | 2.1     | 1.0 | 1.7               | 1.3 | 100.0 | 100.0 |
| BM      | 2000        | 46.5    | 52.5 | 32.3          | 36.0 | 12.2     | 8.8 | 8.3     | 1.9 | 0.6               | 0.6 | 100.0 | 100.0 |

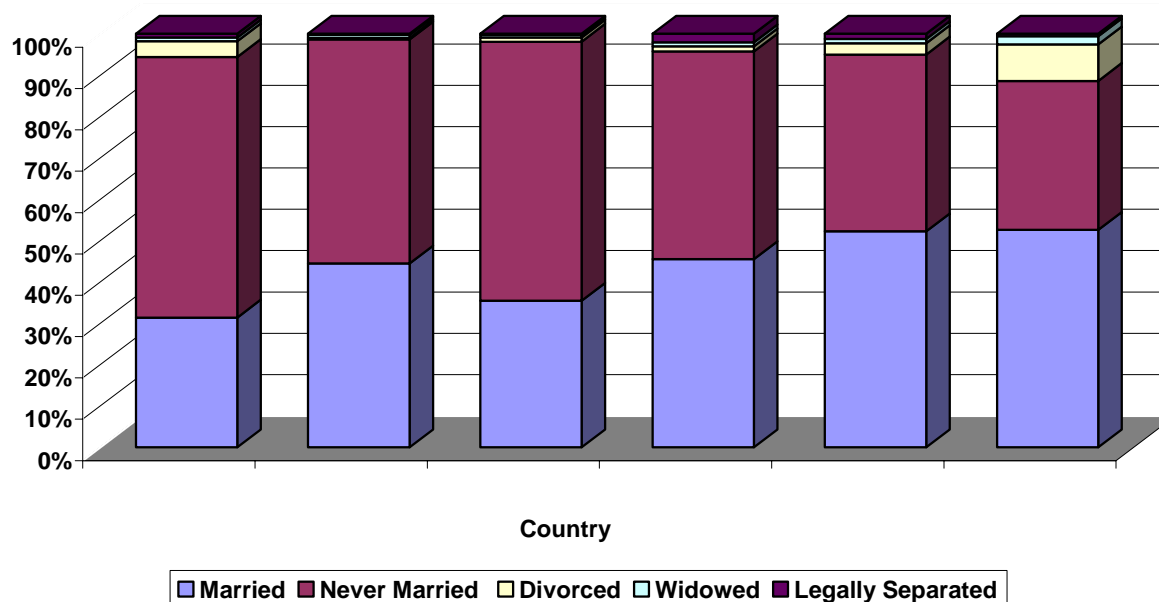
**Table 4.23 Percentage Distribution of the Employed Population  
by Marital Status: 2000 Round of Census**

| Country | Census<br>Year | Married |      | Never Married |      | Divorced |      | Widowed |      | Legally<br>Separated |      | TOTAL |      |
|---------|----------------|---------|------|---------------|------|----------|------|---------|------|----------------------|------|-------|------|
|         |                | Women   | Men  | Women         | Men  | Women    | Men  | Women   | Men  | Women                | Men  | Women | Men  |
| BB      | 2000           | 45.1    | 54.9 | 47.5          | 52.5 | 52.7     | 47.3 | 66.7    | 33.3 | 50.0                 | 50.0 | 47.3  | 52.7 |
| BZ      | 2000           | 25.8    | 74.2 | 31.3          | 68.7 | 59.5     | 40.5 | 59.8    | 40.2 | 62.7                 | 37.3 | 29.7  | 70.3 |
| DM      | 2001           | 39.2    | 60.8 | 38.9          | 61.1 | 46.7     | 53.3 | 69.8    | 30.2 | 55.3                 | 44.7 | 39.5  | 60.5 |
| LC      | 2001           | 40.9    | 59.1 | 44.5          | 55.5 | 59.9     | 40.1 | 68.3    | 31.7 | 52.4                 | 47.6 | 43.8  | 56.2 |
| TT      | 2000           | 100.0   | ...  | 100.0         | ...  | ...      | ...  | ...     | ...  | ...                  | ...  | 100.0 | ...  |
| AI      | 2001           | 45.3    | 54.7 | 46.5          | 53.5 | 55.9     | 44.1 | 64.3    | 35.7 | 53.7                 | 46.3 | 46.6  | 53.4 |
| BM      | 2000           | 49.4    | 50.6 | 49.7          | 50.3 | 60.2     | 39.8 | 82.7    | 17.3 | 53.6                 | 46.4 | 52.4  | 47.6 |

**Chart 4.83(a) Percentage Distribution of Women by Martial Status - 2000 Round of Census**



**Chart 4.83(b) Percentage Distribution of Men by Martial Status - 2000 Round of Census**



**WE10: EMPLOYED POPULATION BY NUMBER OF HOURS WORKED, 1998 -2004****Concept and Definition**

<sup>1</sup>The Resolution concerning statistics of hours of work, adopted by the tenth International Conference of Labour

**NH**

Statisticians, October 1962 defines hours worked as including the following:

- (a) Hours actually worked during normal periods of work;
- (b) Time worked in addition to hours worked during normal periods of work, and generally paid at higher rates than normal rate (overtime);
- (c) Time spent at the place of work on work such as the preparation of the workplace, repairs and maintenance, preparation and cleaning of tools, and the preparation of receipts, time sheets and reports;
- (d) Time spent at the place of work waiting or standing-by for such reasons as lack of supply of work, breakdown of machinery, or accidents, or time spent at the place of work during which no work is done but for which payment is made under a guaranteed employment contract;
- (e) Time corresponding to short periods of rest at the workplace, including tea and coffee breaks.

Statistics of hours actually worked should exclude:

- (a) Hours paid for but not worked, such as paid annual leave, paid public holidays, paid sick leave;
- (b) Meal breaks;
- (c) Time spent on travel from home to work and vice versa.

**Note:** *Because of substantial changes in the labour market environment that have occurred over the last 40 years recommendations have been made for a substantial revision (rather than update) of the 1962 Resolution.*

**Method of Computation**

Hours worked = Hours paid - Hours paid but not worked + Hours Worked but not paid (SNA 1993)

**Indicator Relevance**

<sup>2</sup>In general, information on hours of work makes it possible to classify the employed population according to the number of hours of work and in particular to identify short-time work and to distinguish between full-time and part-time employment. Data on short-term work provide the basis of measuring the visibly underemployed i.e. persons involuntarily working less than the normal duration of work and seeking or available for additional work. Once common concepts and measurement approaches for estimating annual hours worked are implemented data on hours of work cross-classified by sex can be used to measure labour input, the total volume of work and comparisons of levels of productivity. Statistics on working time are also useful in the analysis of issues related to labour cost, employment, productivity, working conditions and the relationship between employment and income as well as its effect on the overall quality of life. The data can be used also to carry out other studies of labour force utilisation such as labour

<sup>1</sup> United Nations Statistics Division, 17.11 Total Hours Worked <http://mdgs.un.org/unsd/sna1993/tocLev8.asp?L1=17&L2=2>

<sup>2</sup> Surveys of Economically Active Population, Employment, Unemployment and Underemployment, An ILO Manual on Concepts and Definitions, ILO Office Geneva, pg. 83

force time lost, and gather information on work schedules, different working patterns. This information is useful because hours of work and arrangement of working time are essential elements of the conditions of work.

#### **Data Assessment**

Hours of work indicator merely measures the time spent on an activity and does not reflect the efficiency or intensity with which the work was performed. This sets certain limits on the interpretation and comparability of the statistics obtained.<sup>5</sup> Over time the composition of the labour force has changed significantly. More jobs are non-standard (i.e. part-time, temporary, self-employed) and the distribution of hours worked has become more polarised. If labour input is measured in terms of the number of workers, comparisons through time and across countries can be adversely affected by differences in the mix of standard and non-standard workers. The definition of hours worked needs to be revisited in light of the increased diversity of work arrangements. Also a standard is needed for the definition of employed when used as the denominator in calculating average week hours of work. Supplementing establishment surveys of paid hours with information on entitled absences (vacation, sick leave) goes part way to meeting the hours worked concept.

However, not all of these entitlements are used. Further, employers are increasingly unable to report hours actually worked that fall outside of the “normal workday” (e.g. unpaid overtime, business trips, multi-tasking etc). Establishment surveys suffer from reference week bias, and lack the necessary information to make adjustments. Flexible work arrangements have therefore become increasingly common and only a slight majority of workers fit into the stereotype of a “9 to 5 Monday to Friday job at a specific workplace”. New information technology such as lap tops, cell phones and internet connectivity, combined with new management practices focussing on results, have allowed an increasing number of workers to perform at least part of their work from home, when they travel, etc. and to have work schedules outside the 9 to 5 standard. For these categories of employees, the employer is no longer the ideal source of information on hours worked. Furthermore, the employer is highly unlikely to be able to report the unpaid overtime of employees. Harmonisation of this indicator is thus affected. Further clarification of the concept of overtime is also needed, to ensure that unpaid overtime is included in total hours worked. The 1962 ILO resolution defines overtime in terms of hours worked in addition to normal hours and generally paid at higher rates than normal time. Finally, the 1962 resolution specifies that averages of hours actually worked per worker should be obtained by dividing aggregate man-hours by the total number of persons of whom the hours of work have been counted. Further clarification is required to ensure that a standard approach is used internationally. As the definition stands, at least three interpretations of the appropriate denominator are possible: a) paid jobs b) employed at work, and c) total employed including those at work or temporarily absent from work.

#### **Gender Dimension**

#### **Data Sources**

CARICOM Secretariat work sheets and data supplied by Member States/ Associate Members.

#### **Evaluation**

<sup>5</sup> Hours of Work and Productivity: Concepts and Measures, Statistics Canada,  
[http://www.insee.fr/en/nom\\_def\\_met/colloques/citygroup/pdf/Canada-Session3.pdf](http://www.insee.fr/en/nom_def_met/colloques/citygroup/pdf/Canada-Session3.pdf)

Table 4.24 Employed Population By Number Of Hours Worked: 1998 - 2004

| Country                  | Year        | Under 17      |              |               | 17-32         |               |               | 33+            |                |                |
|--------------------------|-------------|---------------|--------------|---------------|---------------|---------------|---------------|----------------|----------------|----------------|
|                          |             | Women         | Men          | Total         | Women         | Men           | Total         | Women          | Men            | Total          |
| <b>BS</b>                |             | a             | a            | a             | b             | b             | b             |                |                |                |
|                          | 1999        | 3,808         | 4,341        | 8,149         | 5,925         | 4,940         | 10,865        | 55,710         | 64,218         | 119,928        |
|                          | 2001        | 1,590         | 1,732        | 3,322         | 4,894         | 4,393         | 9,287         | 63,880         | 69,128         | 133,008        |
|                          | 2002        | 2,750         | 2,200        | 4,950         | 5,778         | 5,518         | 11,296        | 62,519         | 67,207         | 129,726        |
|                          | 2003        | 2,985         | 2,653        | 5,638         | 6,300         | 5,352         | 11,652        | 63,803         | 67,578         | 131,381        |
|                          | 2004        | 3,479         | 1,568        | 5,047         | 7,188         | 5,835         | 13,023        | 65,890         | 74,376         | 140,266        |
| <b>DM</b>                |             |               |              |               |               |               |               |                |                |                |
|                          | 1997        | 1,603         | 684          | 2,287         | 3,752         | 3,931         | 7,683         | 5,689          | 9,770          | 15,459         |
|                          | 1999        | 1,666         | 1,433        | 3,099         | 3,103         | 4,538         | 7,641         | 6,193          | 11,089         | 17,282         |
|                          | <b>2001</b> | <b>1,048</b>  | <b>1,425</b> | <b>2,473</b>  | <b>2,161</b>  | <b>3,076</b>  | <b>5,237</b>  | <b>6,252</b>   | <b>10,110</b>  | <b>16,362</b>  |
| <b>GD</b>                |             |               |              |               |               |               |               |                |                |                |
|                          | 1998        | 2,781         | 2,525        | 5,306         | 2,091         | 3,283         | 5,374         | 8,867          | 13,408         | 22,275         |
| <b>JM</b>                |             |               |              |               |               |               |               |                |                |                |
|                          | 1998        | 9,500         | 9,000        | 18,500        | 27,000        | 19,700        | 46,700        | 364,100        | 525,000        | 889,100        |
|                          | 1999        | 11,800        | 9,000        | 20,800        | 26,000        | 25,000        | 51,000        | 347,100        | 517,900        | 865,000        |
|                          | 2000        | 11,100        | 7,000        | 18,100        | 28,500        | 23,300        | 51,800        | 343,500        | 522,200        | 865,700        |
|                          | <b>2001</b> | <b>10,600</b> | <b>7,900</b> | <b>18,500</b> | <b>28,800</b> | <b>21,700</b> | <b>50,500</b> | <b>346,300</b> | <b>527,000</b> | <b>873,300</b> |
|                          | 2002        | 14,600        | 10,600       | 25,200        | 34,800        | 33,800        | 68,600        | 346,600        | 501,900        | 848,500        |
| <b>MS</b>                |             | a             | a            | a             | b             | b             | b             | c              | c              | c              |
|                          | <b>2001</b> | <b>56</b>     | <b>38</b>    | <b>94</b>     | <b>92</b>     | <b>78</b>     | <b>170</b>    | <b>574</b>     | <b>721</b>     | <b>1,295</b>   |
| <b>TT</b>                |             |               |              |               |               |               |               |                |                |                |
|                          | 1998        | 5,200         | 4,800        | 10,000        | 17,300        | 21,600        | 38,900        | 145,200        | 271,900        | 417,100        |
|                          | 1999        | 5,500         | 5,200        | 10,700        | 17,500        | 21,500        | 39,000        | 150,300        | 276,000        | 426,300        |
|                          | <b>2000</b> | <b>4,500</b>  | <b>4,100</b> | <b>8,600</b>  | <b>14,100</b> | <b>18,100</b> | <b>32,200</b> | <b>159,800</b> | <b>286,300</b> | <b>446,100</b> |
|                          | 2001        | 3,500         | 3,500        | 7,000         | 14,800        | 16,600        | 31,400        | 162,900        | 297,700        | 460,600        |
|                          | 2002        | 3,900         | 4,200        | 8,100         | 14,200        | 18,000        | 32,200        | 171,900        | 298,700        | 470,600        |
| <b>ASSOCIATE MEMBERS</b> |             |               |              |               |               |               |               |                |                |                |
| <b>BM</b>                |             | a             | a            | a             | b             | b             | b             |                |                |                |
|                          | 1999        | 3,808         | 4,341        | 8,149         | 5,925         | 4,940         | 10,865        | 55,710         | 64,218         | 119,928        |
|                          | 2001        | 1,590         | 1,732        | 3,322         | 4,894         | 4,393         | 9,287         | 63,880         | 69,128         | 133,008        |
|                          | 2002        | 2,750         | 2,200        | 4,950         | 5,778         | 5,518         | 11,296        | 62,519         | 67,207         | 129,726        |
|                          | 2003        | 2,985         | 2,653        | 5,638         | 6,300         | 5,352         | 11,652        | 63,803         | 67,578         | 131,381        |
|                          | 2004        | 3,479         | 1,568        | 5,047         | 7,188         | 5,835         | 13,023        | 65,890         | 74,376         | 140,266        |
| <b>TC</b>                |             | a             | a            | a             | b             | b             | b             |                |                |                |
|                          | <b>2001</b> | <b>288</b>    | <b>191</b>   | <b>479</b>    | <b>465</b>    | <b>405</b>    | <b>870</b>    | <b>3,302</b>   | <b>4,996</b>   | <b>8,298</b>   |

Notes: ... Means Not available

**BS<sup>a</sup>**: Category under 16 yrs.**BS<sup>b</sup>**: Category 16-32 yrs.**BM<sup>a</sup>**: Category under 16 yrs.**BM<sup>b</sup>**: Category 16-32 yrs.**MS<sup>a</sup>**: Category under 16 yrs.**MS<sup>b</sup>**: Category 16-32 yrs.**MS<sup>c</sup>**: Category under 32+ yrs.**TC<sup>a</sup>**: Category under 16 yrs.**TC<sup>b</sup>**: Category 16-32 yrs.**TC**: Not Applicable refers to None.



Table 4.24 Cont'd Employed Population By Number Of Hours Worked: 1998 - 2004

| Country                  | Year        | NOT STATED |              |              | NOT APPLICABLE |              |               | TOTAL NUMBER OF HOURS WORKED |                |                |
|--------------------------|-------------|------------|--------------|--------------|----------------|--------------|---------------|------------------------------|----------------|----------------|
|                          |             | Women      | Men          | Total        | Women          | Men          | Total         | Women                        | Men            | Total          |
| BS                       | 1999        | ...        | ...          | ...          | 9,991          | 8,701        | 18,692        | 75,434                       | 82,200         | 157,634        |
|                          | 2001        | ...        | ...          | ...          | 9,101          | 9,086        | 18,187        | 79,465                       | 84,339         | 163,804        |
|                          | 2002        | ...        | ...          | ...          | 10,786         | 10,863       | 21,649        | 81,833                       | 85,788         | 167,621        |
|                          | 2003        | ...        | ...          | ...          | 2,737          | 3,498        | 6,235         | 75,825                       | 79,081         | 154,906        |
|                          | 2004        | ...        | ...          | ...          | ...            | ...          | ...           | 76,557                       | 81,779         | 158,336        |
| DM                       | 1997        | 90         | 175          | 265...       | ...            | ...          | ...           | 11,134                       | 14,560         | 25,694         |
|                          | 1999        | ...        | ...          | ...          | ...            | ...          | ...           | 10,962                       | 17,060         | 28,022         |
|                          | <b>2001</b> | <b>347</b> | <b>392</b>   | <b>739</b>   | ...            | ...          | ...           | <b>9,808</b>                 | <b>15,003</b>  | <b>24,811</b>  |
| GD                       | 1998        | 317        | 1,516        | 1,833        | ...            | ...          | ...           | 14,056                       | 20,732         | 34,788         |
| JM                       | 1998        | ...        | ...          | ...          | ...            | ...          | ...           | 400,600                      | 553,700        | 954,300        |
|                          | 1999        | ...        | ...          | ...          | ...            | ...          | ...           | 384,900                      | 551,900        | 936,800        |
|                          | 2000        | ...        | ...          | ...          | ...            | ...          | ...           | 383,100                      | 552,500        | 935,600        |
|                          | <b>2001</b> | ...        | ...          | ...          | ...            | ...          | ...           | <b>385,700</b>               | <b>556,600</b> | <b>942,300</b> |
|                          | 2002        | ...        | ...          | ...          | ...            | ...          | ...           | 396,000                      | 546,300        | 942,300        |
| MS                       | <b>2001</b> | <b>44</b>  | <b>130</b>   | <b>174</b>   | ...            | ...          | ...           | <b>766</b>                   | <b>967</b>     | <b>1,733</b>   |
| TT                       | 1998        | 300        | 600          | 900          | 5,900          | 6,700        | 12,600        | 173,900                      | 305,600        | 479,500        |
|                          | 1999        | 300        | 900          | 1,200        | 5,700          | 6,600        | 12,300        | 179,300                      | 310,200        | 489,500        |
|                          | <b>2000</b> | <b>400</b> | <b>1,700</b> | <b>2,100</b> | <b>7,500</b>   | <b>6,700</b> | <b>14,200</b> | <b>186,300</b>               | <b>316,900</b> | <b>503,200</b> |
|                          | 2001        | 1,100      | 1,900        | 3,000        | 5,800          | 6,300        | 12,100        | 188,100                      | 326,000        | 514,100        |
|                          | 2002        | 1,100      | 1,100        | 2,200        | 5,000          | 6,900        | 11,900        | 196,100                      | 328,900        | 525,000        |
| <b>ASSOCIATE MEMBERS</b> |             |            |              |              |                |              |               |                              |                |                |
| BM                       | 1999        | ...        | ...          | ...          | 9,991          | 8,701        | 18,692        | 75,434                       | 82,200         | 157,634        |
|                          | 2001        | 405        | 466          | 871          | 9,101          | 9,086        | 18,187        | 79,870                       | 84,805         | 164,675        |
|                          | 2002        | 167        | 183          | 350          | 10,786         | 10,863       | 21,649        | 82,000                       | 85,971         | 167,971        |
|                          | 2003        | -          | 58           | 58           | 2,737          | 3,498        | 6,235         | 75,825                       | 79,139         | 154,964        |
|                          | 2004        | ...        | ...          | ...          | ...            | ...          | ...           | 76,557                       | 81,779         | 158,336        |
| TC                       | <b>2001</b> | ...        | ...          | ...          | <b>328</b>     | <b>205</b>   | <b>533...</b> | <b>4,383</b>                 | <b>5,797</b>   | <b>10,180</b>  |

Notes: ... Means Not available

BS<sup>a</sup>: Category under 16 yrs.BS<sup>b</sup>: Category 16-32 yrs.BM<sup>a</sup>: Category under 16 yrs.BM<sup>b</sup>: Category 16-32 yrs.MS<sup>a</sup>: Category under 16 yrs.MS<sup>b</sup>: Category 16-32 yrs.MS<sup>c</sup>: Category under 32+ yrs.TC<sup>a</sup>: Category under 16 yrs.TC<sup>b</sup>: Category 16-32 yrs.

TC: Not Applicable refers to None.

**WE11: ECONOMICALLY INACTIVE POPULATION, 1998 - 2004****PH****Concept and Definition**

The Inactive Population represents the proportion of the working-age population that is not in the labour force and comprises all persons who were not employed or unemployed during the reference period and hence not currently active because of (a) attendance at educational institutions, (b) engagement in household duties (c) retirement or old age, or (d) other reasons such as infirmity or disablement which may be specified. (ILO 1990)

**Regional**

The Economically Inactive Population refer to all persons above a certain age (working age prescribed for the measurement of economic characteristics) not classified as employed or unemployed and are therefore considered to be outside the labour force. Persons included in this indicator are those who are not looking for work, were not available for work or were incapable of working.

The Economically Inactive Population refers to all persons 14 years and over who were not classified as employed or unemployed. Included in this category are fulltime students, persons engaged in home duties; persons incapable of working and persons not wanting work or not available for work. (The Statistical Institute of Jamaica)

The Economically Inactive Population refers to all persons 15 years and over who are not classified as either employed or unemployed. They consist of persons who explicitly stated that they did not want to work; fulltime students; persons engaged in Home Duties; the Retired; the Disabled; Old Age Pensioners etc. (Trinidad and Tobago, CSSP Labour Force Report, 2002)

**Indicator Relevance**

This indicator is a useful tool in measuring the social structure of a country. It not only provides information on the number of persons who would like to work and are available to so but the possible reasons why they are unable to actively seek work.

**Data Assessment**

National definitions are consistent with International standards except for cases where there are variations in the starting age for the inactive population which is *14 years* in the case of Belize and Jamaica.

**Gender Dimension**

Most women and men divide their time between paid and unpaid work which in the case of women ranges from caring for their families or engaging in other non-profitable economic activities not included as part of labour force activity. The responsibility of caring for children and the elderly, along with household duties are just some of the reasons why more women than men, in particular those who are married and have families fall into this category. Also women who initially had wanted to work but who because of pregnancy, marriage and the birth of a child that might have occurred later in the year, now find themselves unable to do so tend to be more negatively affected than men in terms of their availability for work and may even act as a deterrent from them actively seeking work. Particularly in

countries where agriculture is one of the main economic activities, much of the activities such as farming are not captured in the labour force.

|                     |                                                                                        |
|---------------------|----------------------------------------------------------------------------------------|
| <b>Data Sources</b> | CARICOM Secretariat work sheets and data supplied by Member States/ Associate Members. |
|---------------------|----------------------------------------------------------------------------------------|

|                   |                                                                                                                                                                                                                                                                                                                                                                                                                                                                                                                                                                                                                                                                                                                                                                                                                                                                                                                                                                                                                                                                                                                                                                                                                                                    |
|-------------------|----------------------------------------------------------------------------------------------------------------------------------------------------------------------------------------------------------------------------------------------------------------------------------------------------------------------------------------------------------------------------------------------------------------------------------------------------------------------------------------------------------------------------------------------------------------------------------------------------------------------------------------------------------------------------------------------------------------------------------------------------------------------------------------------------------------------------------------------------------------------------------------------------------------------------------------------------------------------------------------------------------------------------------------------------------------------------------------------------------------------------------------------------------------------------------------------------------------------------------------------------|
| <b>Evaluation</b> | <p>The trends show that the majority of the women and men are out of the labour force for different reasons. Women are economically inactive mainly because of home duties while men are inactive due to retirement or by virtue of being students. More than half of the women were inactive in Belize and Guyana because of home duties. Generally in all the Member States and Associate Members with the exception of Anguilla (Women 3.7 per cent and Men 25.9 per cent). The highest percentage among women in this category was seen in Guyana 58.9 per cent; Belize 51.6 and Jamaica 40.7 per cent; The largest disparity in this area was observed in Belize (Women 51.6 per cent Men 1.6 per cent), Turks and Caicos Islands (Women 39.4 per cent Men 0.9 per cent) and Trinidad and Tobago (Women 36.3 per cent Men 1.4 per cent). In Barbados, Montseraat and Bermuda 29.9; 20.2 and 28.8 per cent respectively of the Women and 20.4; 22.9 and 17.8 per cent respectively of Men are inactive due to retirement and rank amongst the highest in the region. This trend is consistent with these three countries being classified as having ageing populations (<i>refer to Chapter 1 Population Housing and Families pg. 18</i>).</p> |
|-------------------|----------------------------------------------------------------------------------------------------------------------------------------------------------------------------------------------------------------------------------------------------------------------------------------------------------------------------------------------------------------------------------------------------------------------------------------------------------------------------------------------------------------------------------------------------------------------------------------------------------------------------------------------------------------------------------------------------------------------------------------------------------------------------------------------------------------------------------------------------------------------------------------------------------------------------------------------------------------------------------------------------------------------------------------------------------------------------------------------------------------------------------------------------------------------------------------------------------------------------------------------------|

Table 4.25 Economically Inactive Population by Status: 1998-2004

| Country                  | Year        | <i>Home Duties</i> |               |                | <i>Student</i> |               |               | <i>Retired</i> |               |               |
|--------------------------|-------------|--------------------|---------------|----------------|----------------|---------------|---------------|----------------|---------------|---------------|
|                          |             | Women              | Men           | Total          | Women          | Men           | Total         | Women          | Men           | Total         |
| <b>AG</b>                | <b>2001</b> | <b>3,247</b>       | <b>367</b>    | <b>3,614</b>   | <b>2,274</b>   | <b>1,838</b>  | <b>4,112</b>  | <b>1,839</b>   | <b>1,407</b>  | <b>3,246</b>  |
| <b>BB</b>                | 1998        | 10,500             | 1,300         | 11,800         | 6,800          | 5,800         | 12,600        | 19,600         | 15,000        | 34,600        |
|                          | 1999        | 10,800             | 1,000         | 11,800         | 7,000          | 5,700         | 12,700        | 20,100         | 14,600        | 34,700        |
|                          | <b>2000</b> | <b>11,124</b>      | <b>419</b>    | <b>11,543</b>  | <b>7,824</b>   | <b>6,482</b>  | <b>14,306</b> | <b>17,306</b>  | <b>11,805</b> | <b>29,111</b> |
|                          | 2001        | 9,600              | 1,100         | 10,700         | 6,800          | 6,100         | 12,900        | 20,500         | 13,600        | 34,100        |
|                          | 2002        | 10,000             | 700           | 10,700         | 7,300          | 6,400         | 13,700        | 20,400         | 13,900        | 34,300        |
| <b>BZ</b>                | 1998        | 27,775             | 303           | 28,078         | 9,472          | 8,919         | 18,391        | 1,479          | 2,618         | 4,097         |
|                          | 1999        | 29,515             | 510           | 30,025         | 9,540          | 9,150         | 18,690        | 1,660          | 1,990         | 3,650         |
|                          | 2001        | 31,295             | 992           | 32,287         | 7,384          | 7,191         | 14,574        | 1,793          | 2,814         | 4,606         |
|                          | 2002        | 34,251             | 440           | 34,691         | 10,663         | 9,644         | 20,307        | 1,751          | 3,078         | 4,829         |
| <b>BS</b>                | 2003        | 1,095              | 1,740         | 2,835          | ...            | ...           | ...           | 4,295          | 6,135         | 10,430        |
|                          | 2004        | 1,085              | 2,260         | 3,345          | ...            | ...           | ...           | 4,585          | 9,570         | 14,155        |
| <b>DM</b>                | 1999        | 3,873              | 297           | 4,170          | 1,926          | 1,801         | 3,727         | 3,299          | 2,204         | 5,503         |
|                          | <b>2001</b> | <b>6,852</b>       | <b>1,382</b>  | <b>8,234</b>   | <b>2,494</b>   | <b>2,303</b>  | <b>4,797</b>  | <b>2,636</b>   | <b>2,140</b>  | <b>4,776</b>  |
| <b>GD</b>                | <b>2001</b> | <b>7,720</b>       | <b>1,482</b>  | <b>9,202</b>   | <b>3,451</b>   | <b>3,028</b>  | <b>6,479</b>  | <b>3,059</b>   | <b>2,706</b>  | <b>5,765</b>  |
| <b>GY</b>                | <b>2002</b> | <b>125,070</b>     | <b>11,212</b> | <b>136,282</b> | <b>16,758</b>  | <b>16,096</b> | <b>32,854</b> | <b>12,578</b>  | <b>13,358</b> | <b>25,936</b> |
| <b>JM</b>                | 2000        | 292,050            | 110,050       | 402,100        | 135,975        | 119,575       | 255,550       | ...            | ...           | ...           |
| <b>MS</b>                | <b>2001</b> | <b>207</b>         | <b>51</b>     | <b>258</b>     | <b>65</b>      | <b>68</b>     | <b>133</b>    | <b>195</b>     | <b>221</b>    | <b>416</b>    |
| <b>KN</b>                | <b>2001</b> | <b>1,917</b>       | <b>244</b>    | <b>2,161</b>   | <b>1,778</b>   | <b>1,444</b>  | <b>3,222</b>  | <b>1,508</b>   | <b>1,095</b>  | <b>2,603</b>  |
| <b>LC</b>                | <b>2001</b> | <b>15,847</b>      | <b>3,311</b>  | <b>19,158</b>  | <b>5,447</b>   | <b>4,136</b>  | <b>9,583</b>  | <b>3,008</b>   | <b>2,987</b>  | <b>5,995</b>  |
| <b>SR</b>                | <b>2004</b> | <b>36,508</b>      | <b>568</b>    | <b>37,076</b>  | <b>23,780</b>  | <b>20,491</b> | <b>44,271</b> | <b>5,894</b>   | <b>5,059</b>  | <b>10,953</b> |
| <b>TT</b>                | <b>2000</b> | <b>132,901</b>     | <b>5,285</b>  | <b>138,186</b> | <b>45,550</b>  | <b>38,590</b> | <b>84,140</b> | <b>13,124</b>  | <b>23,755</b> | <b>36,879</b> |
| <b>ASSOCIATE MEMBERS</b> |             |                    |               |                |                |               |               |                |               |               |
| <b>AI</b>                | <b>2001</b> | <b>80</b>          | <b>557</b>    | <b>637</b>     | <b>216</b>     | <b>271</b>    | <b>487</b>    | <b>239</b>     | <b>268</b>    | <b>507</b>    |
| <b>BM</b>                | <b>2001</b> | <b>2,213</b>       | <b>172</b>    | <b>2,385</b>   | <b>1,534</b>   | <b>1,381</b>  | <b>2,915</b>  | <b>3,383</b>   | <b>2,095</b>  | <b>5,478</b>  |
| <b>TC</b>                | <b>2001</b> | <b>1,043</b>       | <b>24</b>     | <b>1,067</b>   | <b>407</b>     | <b>354</b>    | <b>761</b>    | <b>401</b>     | <b>247</b>    | <b>648</b>    |

Table 4.25(a) Percent of Total Economically Inactive Population by Status: 1998-2004

| Country           | Year | <i>Home Duties</i> |      |       | <i>Student</i> |      |       | <i>Retired</i> |      |       |
|-------------------|------|--------------------|------|-------|----------------|------|-------|----------------|------|-------|
|                   |      | Women              | Men  | Total | Women          | Men  | Total | Women          | Men  | Total |
| AG                | 2001 | 25.1               | 2.8  | 27.9  | 17.5           | 14.2 | 31.7  | 14.2           | 10.9 | 25.1  |
| BB                | 1998 | 16.0               | 2.0  | 17.9  | 10.3           | 8.8  | 19.1  | 29.8           | 22.8 | 52.6  |
|                   | 1999 | 16.4               | 1.5  | 17.9  | 10.6           | 8.6  | 19.3  | 30.5           | 22.2 | 52.7  |
|                   | 2000 | 19.2               | 0.7  | 19.9  | 13.5           | 11.2 | 24.7  | 29.9           | 20.4 | 50.3  |
|                   | 2001 | 15.1               | 1.7  | 16.8  | 10.7           | 9.6  | 20.3  | 32.2           | 21.4 | 53.6  |
|                   | 2002 | 15.2               | 1.1  | 16.2  | 11.1           | 9.7  | 20.8  | 31.0           | 21.1 | 52.0  |
| BZ                | 1998 | 46.1               | 0.5  | 46.6  | 15.7           | 14.8 | 30.5  | 2.5            | 4.3  | 6.8   |
|                   | 1999 | 48.3               | 0.8  | 49.1  | 15.6           | 15.0 | 30.6  | 2.7            | 3.3  | 6.0   |
|                   | 2001 | 51.6               | 1.6  | 53.2  | 12.2           | 11.8 | 24.0  | 3.0            | 4.6  | 7.6   |
|                   | 2002 | 49.0               | 0.6  | 49.7  | 15.3           | 13.8 | 29.1  | 2.5            | 4.4  | 6.9   |
| BS                | 2003 | 0.5                | 0.7  | 1.2   | -              | -    | -     | 1.8            | 2.6  | 4.4   |
|                   | 2004 | 0.5                | 0.9  | 1.4   | -              | -    | -     | 1.9            | 4.0  | 5.9   |
| DM                | 1999 | 21.9               | 1.7  | 23.5  | 10.9           | 10.2 | 21.0  | 18.6           | 12.4 | 31.1  |
|                   | 2001 | 33.6               | 6.8  | 40.3  | 12.2           | 11.3 | 23.5  | 12.9           | 10.5 | 23.4  |
| GD                | 2001 | 33.2               | 6.4  | 39.6  | 14.9           | 13.0 | 27.9  | 13.2           | 11.6 | 24.8  |
| GY                | 2002 | 58.9               | 5.3  | 64.2  | 7.9            | 7.6  | 15.5  | 5.9            | 6.3  | 12.2  |
| JM                | 2000 | 40.7               | 15.4 | 56.1  | 19.0           | 16.7 | 35.7  | -              | -    | -     |
| MS                | 2001 | 21.4               | 5.3  | 26.7  | 6.7            | 7.0  | 13.8  | 20.2           | 22.9 | 43.0  |
| KN                | 2001 | 19.4               | 2.5  | 21.9  | 18.0           | 14.6 | 32.7  | 15.3           | 11.1 | 26.4  |
| LC                | 2001 | 38.9               | 8.1  | 47.1  | 13.4           | 10.2 | 23.5  | 7.4            | 7.3  | 14.7  |
| SR                | 2004 | 29.6               | 0.5  | 30.1  | 19.3           | 16.6 | 35.9  | 4.8            | 4.1  | 8.9   |
| TT                | 2000 | 36.3               | 1.4  | 37.8  | 12.5           | 10.6 | 23.0  | 3.6            | 6.5  | 10.1  |
| ASSOCIATE MEMBERS |      |                    |      |       |                |      |       |                |      |       |
| AI                | 2001 | 3.7                | 25.9 | 29.7  | 10.1           | 12.6 | 22.7  | 11.1           | 12.5 | 23.6  |
| BM                | 2001 | 18.8               | 1.5  | 20.3  | 13.0           | 11.7 | 24.8  | 28.8           | 17.8 | 46.6  |
| TC                | 2001 | 39.4               | 0.9  | 40.3  | 15.4           | 13.4 | 28.7  | 15.1           | 9.3  | 24.5  |

Table 4.25 Cont'd Economically Inactive Population by Status: 1998-2004

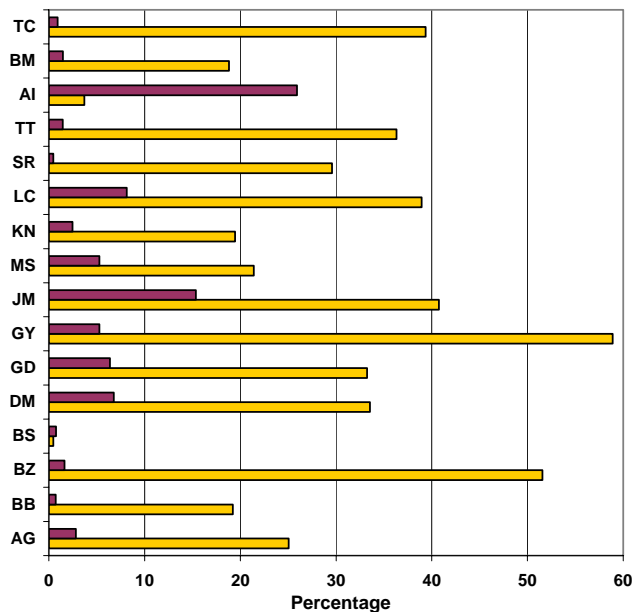
| Country                  | Year        | <i>Disabled</i> |              |               | <i>Other</i>  |               |               | Total          |                |                |
|--------------------------|-------------|-----------------|--------------|---------------|---------------|---------------|---------------|----------------|----------------|----------------|
|                          |             | Women           | Men          | Total         | Women         | Men           | Total         | Women          | Men            | Total          |
| <b>AG</b>                | <b>2001</b> | <b>389</b>      | <b>272</b>   | <b>661</b>    | <b>191</b>    | <b>208</b>    | <b>399</b>    | <b>8,378</b>   | <b>4,580</b>   | <b>12,958</b>  |
| <b>BB</b>                | 1998        | 1,400           | 1,300        | 2,700         | 200           | 200           | 400           | 40,700         | 25,100         | 65,800         |
|                          | 1999        | 1,600           | 1,500        | 3,100         | 200           | 100           | 300           | 41,500         | 24,400         | 65,900         |
|                          | <b>2000</b> | <b>1,520</b>    | <b>1,409</b> | <b>2,929</b>  | <b>...</b>    | <b>...</b>    | <b>...</b>    | <b>37,774</b>  | <b>20,115</b>  | <b>57,889</b>  |
|                          | 2001        | 1,800           | 1,700        | 3,500         | 0             | 0             | 0             | 39,800         | 23,800         | 63,600         |
|                          | 2002        | 1,700           | 1,600        | 3,300         | 0             | 100           | 100           | 41,100         | 24,800         | 65,900         |
| <b>BZ</b>                | 1998        | 491             | 650          | 1,141         | 5,483         | 2,418         | 7,901         | 45,027         | 15,219         | 60,246         |
|                          | 1999        | 560             | 665          | 1,225         | 4,595         | 2,550         | 7,145         | 46,110         | 15,035         | 61,145         |
|                          | 2001        | 507             | 526          | 1,033         | 4,695         | 2,987         | 7,682         | 45,958         | 14,740         | 60,698         |
|                          | 2002        | 555             | 626          | 1,180         | 5,153         | 3,174         | 8,327         | 52,704         | 17,146         | 69,850         |
| <b>BS</b>                | 2003        | 52,940          | 57,680       | 110,620       | 52,940        | 57,680        | 110,620       | 111,465        | 123,470        | 234,935        |
|                          | 2004        | 53,460          | 56,540       | 110,000       | 53,460        | 56,540        | 110,000       | 112,890        | 125,205        | 238,095        |
| <b>DM</b>                | 1999        | 1,947           | 1,695        | 3,642         | 287           | 275           | 562           | 11,352         | 6,357          | 17,709         |
|                          | <b>2001</b> | <b>986</b>      | <b>959</b>   | <b>1,945</b>  | <b>72</b>     | <b>128</b>    | <b>200</b>    | <b>13,195</b>  | <b>7,227</b>   | <b>20,422</b>  |
| <b>GD</b>                | <b>2001</b> | <b>856</b>      | <b>702</b>   | <b>1,558</b>  | <b>70</b>     | <b>154</b>    | <b>224</b>    | <b>15,156</b>  | <b>8,072</b>   | <b>23,228</b>  |
| <b>GY</b>                | <b>2002</b> | <b>4,700</b>    | <b>6,176</b> | <b>10,876</b> | <b>1,518</b>  | <b>4,848</b>  | <b>6,366</b>  | <b>160,624</b> | <b>51,690</b>  | <b>212,314</b> |
| <b>JM</b>                | 2000        | 31,850          | 21,375       | 53,225        | 2,875         | 2,975         | 5,850         | 462,750        | 253,975        | 716,725        |
| <b>MS</b>                | <b>2001</b> | <b>38</b>       | <b>54</b>    | <b>92</b>     | <b>12</b>     | <b>11</b>     | <b>23</b>     | <b>535</b>     | <b>432</b>     | <b>967</b>     |
| <b>KN</b>                | <b>2001</b> | <b>416</b>      | <b>293</b>   | <b>709</b>    | <b>60</b>     | <b>102</b>    | <b>162</b>    | <b>6,038</b>   | <b>3,822</b>   | <b>9,860</b>   |
| <b>LC</b>                | <b>2001</b> | <b>1,860</b>    | <b>1,730</b> | <b>3,590</b>  | <b>650</b>    | <b>1,038</b>  | <b>1,688</b>  | <b>26,990</b>  | <b>13,703</b>  | <b>40,693</b>  |
| <b>SR</b>                | <b>2004</b> | <b>3,349</b>    | <b>3,621</b> | <b>6,970</b>  | <b>14,635</b> | <b>9,431</b>  | <b>24,066</b> | <b>84,168</b>  | <b>39,166</b>  | <b>123,336</b> |
| <b>TT</b>                | <b>2000</b> | <b>5,096</b>    | <b>7,095</b> | <b>12,191</b> | <b>43,187</b> | <b>39,438</b> | <b>82,625</b> | <b>245,254</b> | <b>120,520</b> | <b>365,774</b> |
| <b>ASSOCIATE MEMBERS</b> |             |                 |              |               |               |               |               |                |                |                |
| <b>AI</b>                | <b>2001</b> | <b>80</b>       | <b>116</b>   | <b>196</b>    | <b>138</b>    | <b>122</b>    | <b>260</b>    | <b>793</b>     | <b>1,355</b>   | <b>2,148</b>   |
| <b>BM</b>                | <b>2001</b> | <b>348</b>      | <b>379</b>   | <b>727</b>    | <b>59</b>     | <b>78</b>     | <b>137</b>    | <b>7,597</b>   | <b>4,167</b>   | <b>11,764</b>  |
| <b>TC</b>                | <b>2001</b> | <b>49</b>       | <b>37</b>    | <b>86</b>     | <b>46</b>     | <b>42</b>     | <b>88</b>     | <b>1,946</b>   | <b>704</b>     | <b>2,650</b>   |

*Notes:* For some countries the components do not add up to the *Total Economically Inactive Population* due to the omission of the “*Not Stated*” category.

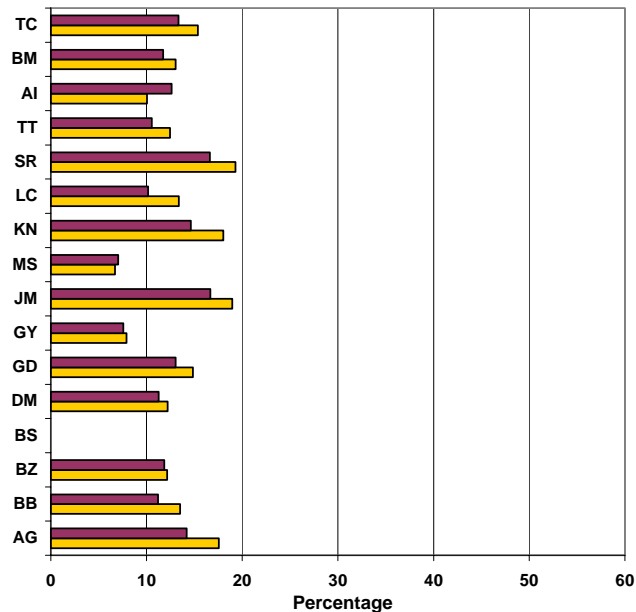
Table 4.25(a) Cont'd Percent of Total Economically Inactive Population by Status: 1998-2004

| Country                  | Year        | <i>Disabled</i> |            |            | <i>Other</i> |             |             | Total       |             |              |
|--------------------------|-------------|-----------------|------------|------------|--------------|-------------|-------------|-------------|-------------|--------------|
|                          |             | Women           | Men        | Total      | Women        | Men         | Total       | Women       | Men         | Total        |
| <b>AG</b>                | <b>2001</b> | <b>3.0</b>      | <b>2.1</b> | <b>5.1</b> | <b>1.5</b>   | <b>1.6</b>  | <b>3.1</b>  | <b>64.7</b> | <b>35.3</b> | <b>100.0</b> |
| <b>BB</b>                | 1998        | 2.1             | 2.0        | 4.1        | 0.3          | 0.3         | 0.6         | 61.9        | 38.1        | 100.0        |
|                          | 1999        | 2.4             | 2.3        | 4.7        | 0.3          | 0.2         | 0.5         | 63.0        | 37.0        | 100.0        |
|                          | <b>2000</b> | <b>2.6</b>      | <b>2.4</b> | <b>5.1</b> | -            | -           | -           | <b>65.3</b> | <b>34.7</b> | <b>100.0</b> |
|                          | 2001        | 2.8             | 2.7        | 5.5        | -            | -           | -           | 62.6        | 37.4        | 100.0        |
|                          | 2002        | 2.6             | 2.4        | 5.0        | -            | 0.2         | 0.2         | 62.4        | 37.6        | 100.0        |
| <b>BZ</b>                | 1998        | 0.8             | 1.1        | 1.9        | 9.1          | 4.0         | 13.1        | 74.7        | 25.3        | 100.0        |
|                          | 1999        | 0.9             | 1.1        | 2.0        | 7.5          | 4.2         | 11.7        | 75.4        | 24.6        | 100.0        |
|                          | 2001        | 0.8             | 0.9        | 1.7        | 7.7          | 4.9         | 12.7        | 75.7        | 24.3        | 100.0        |
|                          | 2002        | 0.8             | 0.9        | 1.7        | 7.4          | 4.5         | 11.9        | 75.5        | 24.5        | 100.0        |
| <b>BS</b>                | 2003        | 22.5            | 24.6       | 47.1       | 22.5         | 24.6        | 47.1        | 47.4        | 52.6        | 100.0        |
|                          | 2004        | 22.5            | 23.7       | 46.2       | 22.5         | 23.7        | 46.2        | 47.4        | 52.6        | 100.0        |
| <b>DM</b>                | 1999        | 11.0            | 9.6        | 20.6       | 1.6          | 1.6         | 3.2         | 64.1        | 35.9        | 100.0        |
|                          | <b>2001</b> | <b>4.8</b>      | <b>4.7</b> | <b>9.5</b> | <b>0.4</b>   | <b>0.6</b>  | <b>1.0</b>  | <b>64.6</b> | <b>35.4</b> | <b>100.0</b> |
| <b>GD</b>                | <b>2001</b> | <b>3.7</b>      | <b>3.0</b> | <b>6.7</b> | <b>0.3</b>   | <b>0.7</b>  | <b>1.0</b>  | <b>65.2</b> | <b>34.8</b> | <b>100.0</b> |
| <b>GY</b>                | <b>2002</b> | <b>2.2</b>      | <b>2.9</b> | <b>5.1</b> | <b>0.7</b>   | <b>2.3</b>  | <b>3.0</b>  | <b>75.7</b> | <b>24.3</b> | <b>100.0</b> |
| <b>JM</b>                | 2000        | 4.4             | 3.0        | 7.4        | 0.4          | 0.4         | 0.8         | 64.6        | 35.4        | 100.0        |
| <b>MS</b>                | <b>2001</b> | <b>3.9</b>      | <b>5.6</b> | <b>9.5</b> | <b>1.2</b>   | <b>1.1</b>  | <b>2.4</b>  | <b>55.3</b> | <b>44.7</b> | <b>100.0</b> |
| <b>KN</b>                | <b>2001</b> | <b>4.2</b>      | <b>3.0</b> | <b>7.2</b> | <b>0.6</b>   | <b>1.0</b>  | <b>1.6</b>  | <b>61.2</b> | <b>38.8</b> | <b>100.0</b> |
| <b>LC</b>                | <b>2001</b> | <b>4.6</b>      | <b>4.3</b> | <b>8.8</b> | <b>1.6</b>   | <b>2.6</b>  | <b>4.1</b>  | <b>66.3</b> | <b>33.7</b> | <b>100.0</b> |
| <b>SR</b>                | <b>2004</b> | <b>2.7</b>      | <b>2.9</b> | <b>5.7</b> | <b>11.9</b>  | <b>7.6</b>  | <b>19.5</b> | <b>68.2</b> | <b>31.8</b> | <b>100.0</b> |
| <b>TT</b>                | <b>2000</b> | <b>1.4</b>      | <b>1.9</b> | <b>3.3</b> | <b>11.8</b>  | <b>10.8</b> | <b>22.6</b> | <b>67.1</b> | <b>32.9</b> | <b>100.0</b> |
| <b>ASSOCIATE MEMBERS</b> |             |                 |            |            |              |             |             |             |             |              |
| <b>AI</b>                | <b>2001</b> | <b>3.7</b>      | <b>5.4</b> | <b>9.1</b> | <b>6.4</b>   | <b>5.7</b>  | <b>12.1</b> | <b>36.9</b> | <b>63.1</b> | <b>100.0</b> |
| <b>BM</b>                | <b>2001</b> | <b>3.0</b>      | <b>3.2</b> | <b>6.2</b> | <b>0.5</b>   | <b>0.7</b>  | <b>1.2</b>  | <b>64.6</b> | <b>35.4</b> | <b>100.0</b> |
| <b>TC</b>                | <b>2001</b> | <b>1.8</b>      | <b>1.4</b> | <b>3.2</b> | <b>1.7</b>   | <b>1.6</b>  | <b>3.3</b>  | <b>73.4</b> | <b>26.6</b> | <b>100.0</b> |

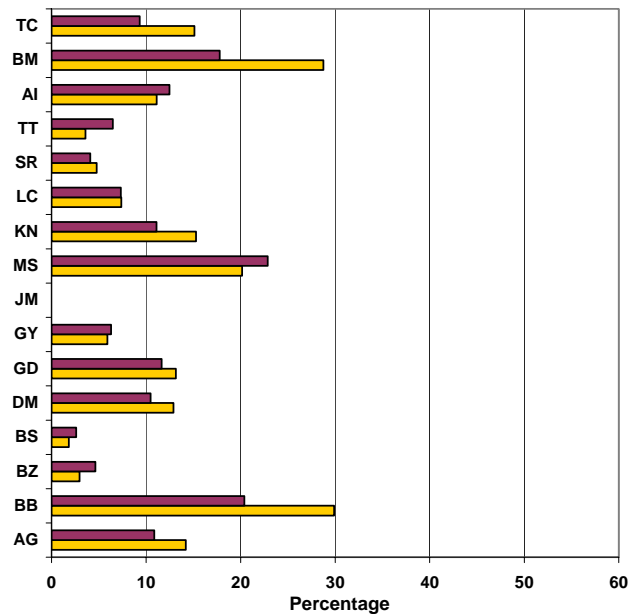
**Chart 4.84 Proportion of Women and Men performing Home Duties: 2000 Round of Censuses**



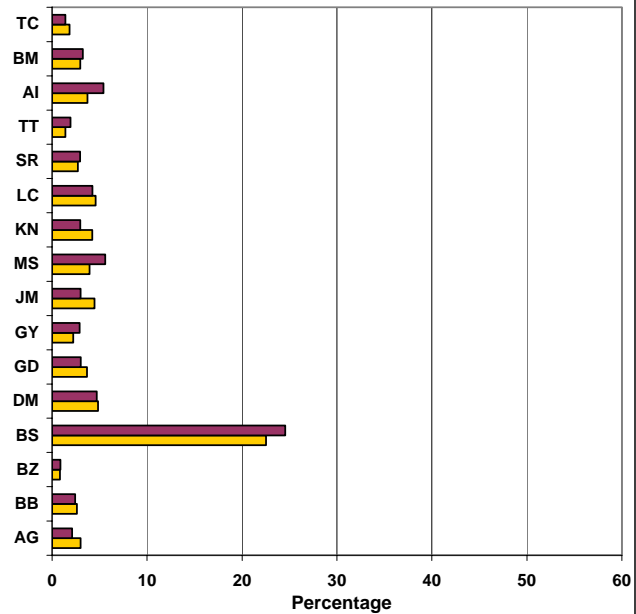
**Chart 4.85 Proportion of Women and Men as Students: 2000 Round of Censuses**



**Chart 4.86 Proportion of Women and Men as Retired: 2000 Round of Censuses**



**Chart 4.87 Proportion of Women and Men as Disabled: 2000 Round of Censuses**





## WE12: MDG 3 PROMOTE GENDER EQUALITY AND EMPOWER WOMEN

### Share of Women in Wage Employment in the Non-Agricultural Sector, 1998 -2004

**Target 4: Eliminate Gender Disparity in Primary and Secondary Education preferably by 2005, and in all levels of Education no later than 2015.**

#### Concept and Definition

Share of women to men in wage employment in the non-agricultural sector-is the share of female workers in the non-agricultural sector (industry and services), expressed as a percentage of the total employment in the same sector. (ILO) The share of women in paid employment outside agriculture is only an indication of the presence or absence of work. It does not take into account the conditions of such work in terms of remuneration, type of occupation and the existence of adequate anti-discriminatory regulations and family policies.

#### Method of Computation

An estimate of the total number of women in paid employment in the ‘non-agricultural’ sector is divided by the total number of persons in paid employment in the same sector. **Note:** The concept of *Status in Employment* also refers to those persons in paid employment as “*Employees*”.

#### Indicator Relevance

This indicator measures the degree to which labour markets are open to women in industry and service sectors thereby providing them with opportunities for equal employment.<sup>6</sup> Therefore the participation of women in non-agricultural paid employment reflects the extent to which women have access to paid jobs and thus can make their economic contribution more visible.

#### Evaluation

Data was only available for three countries

#### Data Sources

CARICOM Secretariat work sheets and data supplied by Member States/ Associate Members.

<sup>6</sup> Indicators for Monitoring the Millennium Development Goals-Definition, Rationale, Concepts and Sources,pg.27-28.

**Gender Dimension**

<sup>1</sup> It is often assumed that access to paid employment means that workers have financial security and social benefits. Therefore a high proportion of women in paid employment can be understood as having achieved the goal of equality of opportunity.

Information on the quality, conditions and characteristics of work, however, and the family context of women and men workers, often tell a different story. Indeed, men continue to have greater opportunities than women “to obtain decent and productive work, in conditions of freedom, equity, security and human dignity”, triggering differences between men and women in the areas of rights at work, employment, social protection and social dialogue. In most societies, women are primarily responsible for the care of family members. They therefore face greater constraints than men in the amount of time and effort they can put into paid employment. In developing countries, there is still considerable reliance on the extended family to care for younger children, the sick and the elderly.

**Table 4.26 Share of Women in Paid Employment in the Non-Agricultural Sector: 1998-2004**

| Country           | Year | Paid Employee |        |        | Total  |        |        | Share of Women in Non-Agricultural Sector |
|-------------------|------|---------------|--------|--------|--------|--------|--------|-------------------------------------------|
|                   |      | Women         | Men    | Total  | Women  | Men    | Total  | Women                                     |
| VC                | 2001 | 10,295        | 14,367 | 24,662 | 13,247 | 21,274 | 34,521 | 41.7                                      |
| TT                | 2001 | 1,809         | 2,675  | 4,484  | 1,810  | 2,690  | 4,500  | 40.3                                      |
|                   | 2002 | 1,930         | 2,679  | 4,609  | 1,931  | 2,697  | 4,628  | 41.9                                      |
|                   | 2003 | 1,996         | 2,737  | 4,733  | 1,996  | 2,754  | 4,750  | 42.2                                      |
|                   | 2004 | 2,114         | 2,766  | 4,880  | 2,115  | 2,782  | 4,897  | 43.3                                      |
| ASSOCIATE MEMBERS |      |               |        |        |        |        |        |                                           |
| AI                | 2001 | 2,332         | 2,307  | 4,639  | 2,566  | 2,829  | 5,395  | 50.3                                      |

<sup>1</sup> [http://unstats.un.org/unsd/mi/goals\\_2005/goal\\_3.pdf](http://unstats.un.org/unsd/mi/goals_2005/goal_3.pdf)

## WE13: GDP GROWTH RATE AND GDP PER CAPITA, 1998 -2004

### Concept and Definition

The ratio of total change in a specified time reference period to the value at the beginning of the period or at a specified earlier time reference. When changes over a period of more than one calendar year are studied, the mean annual rate of change may be computed. (Adapted from 4)

An aggregate measure of production equal to the sum of the gross values added of all resident institutional units engaged in production (plus any taxes, and minus any subsidies, on products not included in the value of their outputs). The sum of the final uses of goods and services (all uses except intermediate consumption) measured in purchasers' prices, less the value of imports of goods and services, or the sum of primary incomes distributed by resident producer units.<sup>7</sup>

### 1. GROSS DOMESTIC PRODUCT:

The Gross Domestic Product (GDP) of an economy is the total value of all goods and services produced by all institutional units resident in the economy within a given time period, usually one year. It includes the allowance made for the consumption of fixed capital.

Gross value added is a measure of GDP in which a principal consideration is that duplications must be avoided which is achieved by deducting from the output of each producing unit the value of the inputs of goods and services received from other units, at home or abroad, i.e. GDP can be derived as the *sum of the value added* of resident institutional units in an economy. This measure of GDP is also identical with the *sum of the final expenditures* on consumption, on gross capital formation and adjusted for exports *less* imports of goods and services. GDP is also equal to the *sum of the incomes* accruing from production which includes compensation of employees, consumption of operating surplus and fixed capital.

### Method of Computation

There are three different approaches for measuring GDP, either based on adding up all value added by resident producers, or taking the sum of income on labour and capital, but only expenditure based measurement of GDP, is available for all OECD countries. This approach defines GDP as being equal to the total of the gross expenditure on the final uses of the domestic supply of goods and services valued at purchasers' values less imports of goods and services. GDP here is measured at market prices including the value on all tax on goods less subsidies on imports. Comparisons on GDP are arguably based on purchasing power parities including the value on all taxes on goods not market exchange rates. PPP reflect the amount of a national currency that will buy the same basket of goods and services in a given country. (Society at a Glance, OECD Social Indicators, 2002)

### Indicator Relevance

GDP per Capita is an attempt to measure the average income per inhabitant and is often used as a measure of the relative well-being across countries. It provides a reasonable measure of the resources available to a country and its inhabitants.

<sup>7</sup> United Nations, Commission of the European Communities, International Monetary Fund, Organisation for Economic Cooperation and Development and World Bank. System of National Accounts 1993 (SNA 1993). Series F, No. 2, Rev. 4 (United Nations publication Sales No. E.94.XVII.4). (para. 1.128 and paras. 2.173-2.174)

**Data Assessment**

**Gender Dimension**

**Data Sources**

CARICOM Secretariat work sheets and data supplied by Member States/ Associate Members.

|                   |
|-------------------|
| <b>Evaluation</b> |
|-------------------|

**Table 4.32** present selected GDP Indicators in Member States and Associate Members for the period 1998-2005. In the Region, Bermuda had the highest per capita GDP at Current prices during the period 1998-2002. For the period 2003-2005 Turks and Caicos

Islands and The Bahamas had the highest per capita GDP. No data for this period was available for Bermuda.

In 1998 Bermuda recorded a per capita GDP of *EC\$134,665.2 or US\$49,876* and was three times higher than The Bahamas (*EC\$39,465.9 or US\$14,617*). In 1998 three other countries Montserrat (*EC\$28,044.5 or US\$10,386.9*), Turks and Caicos Islands (*EC\$27,098.4 or US\$17,192.4*) and Antigua and Barbuda (*EC\$23,962.3 or US\$8,874.9*) were the only Member States with per capita real GDP over *EC\$20,000 or US\$7,407.4*. In 2005 five countries had a real GDP per capita over *EC\$20,000* of which: Turks and Caicos Islands (*EC\$62,953.2 or US\$23,316*); The Bahamas (*EC\$48,736.5 or US\$16,832.8*); Trinidad and Tobago (*EC\$31,613.6 or US\$11,708.8*); Barbados (*EC\$30,341 or US\$11,237.4*) recorded per capita in excess of *EC\$30,000*.

Bermuda consistently had the highest per capita real GDP during the period 1998-2002. While for the period 2003-2005 Turks and Caicos Islands and The Bahamas had the highest per capita real GDP. No data for this period was available for Bermuda. In 1998 Bermuda recorded a per capita real GDP of *EC\$125,811.9 or US\$46,597* and was six times higher than Montserrat (*EC\$19,190.5 or US\$7,107.6*). Antigua and Barbuda (*EC\$16,508 or US\$6,114.1*), Anguilla (*EC\$15,993.6 or US\$5,923.6*) and Barbados (*EC\$15,884.6 or US\$5,883.2*) were the only other Member States with per capita real GDP over *EC\$15,000 or US\$5,555.6*. By 2005 eight countries had a real GDP per capita over *EC\$20,000* of which: The Bahamas (*EC\$45,448.5 or US\$18,050.5*); Turks and Caicos Islands (*EC\$42,519.6 or US\$15,748*); Trinidad and Tobago (*EC\$23,183.5 or US\$8,586.5*); Barbados (*EC\$22,863.5 or US\$8,468*) and Antigua and Barbuda (*EC\$22,535.9 or US\$8,346.6*).

Table 4.27 Selected GDP Indicators: 1998 – 2005

| Country | Year | Reporting Currency | GDP            |                               | GDP Growth Rate | GDP per Capita |                               |
|---------|------|--------------------|----------------|-------------------------------|-----------------|----------------|-------------------------------|
|         |      |                    | Current Prices | Constant Prices <sup>1/</sup> |                 | Current Prices | Constant Prices <sup>1/</sup> |
| AG      | 1998 | \$EC '000          | 1,674,150      | 1,153,350                     | 4.9             | 24.0           | 16.5                          |
|         | 1999 |                    | 1,758,050      | 1,210,260                     | 4.9             | 24.8           | 17.1                          |
|         | 2000 |                    | 1,796,290      | 1,555,930                     | 3.3             | 24.8           | 21.5                          |
|         | 2001 |                    | 1,882,860      | 1,579,808                     | 1.5             | 24.5           | 20.9                          |
|         | 2002 |                    | 1,929,450      | 1,611,615                     | 2.0             | 24.6           | 20.9                          |
|         | 2003 |                    | 2,036,710      | 1,681,095                     | 4.3             | 25.5           | 21.7                          |
|         | 2004 |                    | 2,209,970      | 1,768,887                     | 5.2             | 27.2           | 21.8                          |
|         | 2005 |                    | 2,349,890      | 1,865,654                     | 5.5             | 28.4           | 22.5                          |
| BS      | 1998 | \$B '000           | 4,283,000      | 3,775,000                     | 7.1             | 14.6           | 3.8                           |
|         | 1999 |                    | 4,704,000      | 3,927,000                     | 4.8             | 15.8           | 3.9                           |
|         | 2000 |                    | 5,003,699      | 5,003,699                     | 1.9             | 16.5           | 16.5                          |
|         | 2001 |                    | 5,131,452      | 5,043,998                     | 0.8             | 16.7           | 16.4                          |
|         | 2002 |                    | 5,389,401      | 5,158,651                     | 2.3             | 17.3           | 16.5                          |
|         | 2003 |                    | 5,502,638      | 5,233,257                     | 1.4             | 17.4           | 16.5                          |
|         | 2004 |                    | 5,661,030      | 5,328,260                     | 1.8             | 17.6           | 16.6                          |
|         | 2005 |                    | 5,869,494      | 5,473,515                     | 2.7             | 18.1           | 16.8                          |
| BB      | 1998 | \$BDS '(000)       | 4,704,600      | 3,132,203                     | 4.3             | 17.7           | 11.8                          |
|         | 1999 |                    | 4,980,100      | 3,210,795                     | 0.4             | 18.6           | 12.0                          |
|         | 2000 |                    | 5,117,700      | 4,225,839                     | 2.3             | 19.0           | 17.2                          |
|         | 2001 |                    | 5,108,350      | 4,116,852                     | -2.6            | 18.9           | 15.4                          |
|         | 2002 |                    | 4,952,200      | 4,145,829                     | 0.7             | 18.3           | 15.3                          |
|         | 2003 |                    | 5,389,700      | 4,226,272                     | 1.9             | 19.8           | 15.4                          |
|         | 2004 |                    | 5,634,200      | 4,432,569                     | 4.9             | 20.7           | 16.3                          |
|         | 2005 |                    | 6,122,140      | 4,613,348                     | 4.1             | 22.5           | 16.9                          |
| BZ      | 1998 | \$BZ '000          | 1,699,935      | 1,223,805                     | 3.0             | 7.1            | 5.1                           |
|         | 1999 |                    | 1,857,030      | 1,302,466                     | 8.9             | 7.6            | 5.5                           |
|         | 2000 |                    | 1,664,700      | 1,453,300                     | 13.8            | 6.7            | 5.8                           |
|         | 2001 |                    | 1,290,889      | 1,499,800                     | 3.5             | 5.0            | 5.9                           |
|         | 2002 |                    | 1,380,815      | 1,564,200                     | 4.4             | 5.2            | 6.0                           |
|         | 2003 |                    | 1,463,111      | 1,707,000                     | 9.5             | 5.3            | 6.4                           |
|         | 2004 |                    | 1,563,185      | 1,793,900                     | 5.2             | 5.5            | 6.3                           |
|         | 2005 |                    | 1,651,556      | -                             | 3.9             | 5.7            | -                             |

Notes: 1/ Refers to Constant 2000 Prices.

Table 4.27 Cont'd Selected GDP Indicators: 1998 – 2005

| Country | Year | Reporting Currency | GDP            |                               | GDP Growth Rate | GDP per Capita |                               |
|---------|------|--------------------|----------------|-------------------------------|-----------------|----------------|-------------------------------|
|         |      |                    | Current Prices | Constant Prices <sup>1/</sup> |                 | Current Prices | Constant Prices <sup>1/</sup> |
| DM      | 1998 | \$EC '000          | 700,520        | 443,240                       | 2.8             | 9.2            | 5.8                           |
|         | 1999 |                    | 450,470        | 450,470                       | 1.6             | 9.5            | 5.9                           |
|         | 2000 |                    | 732,150        | 621,600                       | 1.3             | 10.2           | 8.7                           |
|         | 2001 |                    | 718,600        | 595,720                       | -4.2            | 10.1           | 8.4                           |
|         | 2002 |                    | 688,100        | 565,481                       | -5.1            | 9.9            | 8.1                           |
|         | 2003 |                    | 709,650        | 566,026                       | 0.1             | 10.2           | 8.1                           |
|         | 2004 |                    | 770,080        | 583,270                       | 3.0             | 10.9           | 8.3                           |
|         | 2005 |                    | 810,690        | 603,034                       | 3.4             | 11.5           | 8.5                           |
| GD      | 1998 | \$EC'000           | 946,650        | 605,770                       | 7.9             | 9.5            | 6.1                           |
|         | 1999 |                    | 1,021,120      | 651,290                       | 7.3             | 10.1           | 6.5                           |
|         | 2000 |                    | 1,105,790      | 904,330                       | 7.0             | 10.9           | 8.9                           |
|         | 2001 |                    | 1,067,460      | 864,930                       | -4.4            | 10.4           | 8.4                           |
|         | 2002 |                    | 1,100,280      | 872,217                       | 0.8             | 10.6           | 8.3                           |
|         | 2003 |                    | 1,197,750      | 922,837                       | 5.8             | 11.5           | 8.7                           |
|         | 2004 |                    | 1,151,710      | 859,152                       | -6.9            | 11.0           | 8.2                           |
|         | 2005 |                    | 1,360,410      | 963,062                       | 12.1            | 12.8           | 9.1                           |
| GY      | 1998 | \$GY '000          | 108,002,000    | 91,398,918                    | -2.7            | 139.6          | 88.4                          |
|         | 1999 |                    | 120,668,000    | 107,563,514                   | 5.0             | 156.6          | 107.6                         |
|         | 2000 |                    | 130,013,110    | 108,087,195                   | -1.4            | 168.4          | 140.0                         |
|         | 2001 |                    | 133,402,687    | 114,274,692                   | 2.3             | 172.2          | 147.5                         |
|         | 2002 |                    | 138,447,357    | 117,757,785                   | 1.1             | 184.4          | 152.0                         |
|         | 2003 |                    | 144,064,000    | 119,893,668                   | -0.6            | 191.8          | 163.6                         |
|         | 2004 |                    | 156,358,000    | 124,546,020                   | 1.6             | 208.1          | 165.8                         |
|         | 2005 |                    | 165,028,000    | 120,856,094                   | -3.0            | 219.5          | 160.7                         |
| JM      | 1998 | \$JM '000          | 268,307,084    | 170,746,716                   | -0.2            | 104.7          | 66.6                          |
|         | 1999 |                    | 287,850,798    | 182,374,086                   | 0.4             | 111.5          | 71.2                          |
|         | 2000 |                    | 339,114,500    | 339,114,400                   | 0.7             | 130.1          | 130.3                         |
|         | 2001 |                    | 373,284,500    | 367,519,951                   | 1.5             | 143.3          | 140.9                         |
|         | 2002 |                    | 410,133,000    | 387,476,497                   | 1.1             | 156.7          | 148.0                         |
|         | 2003 |                    | 472,906,400    | 480,055,485                   | 2.3             | 179.8          | 181.8                         |
|         | 2004 |                    | 540,086,000    | 507,607,381                   | 1.0             | 204.4          | 192.1                         |
|         | 2005 |                    | 548,964,280    | 523,291,696                   | 1.4             | 206.8          | 197.1                         |

Notes: 1/ Refers to Constant 2000 Prices.

Table 4.27 Cont'd Selected GDP Indicators: 1998 – 2005

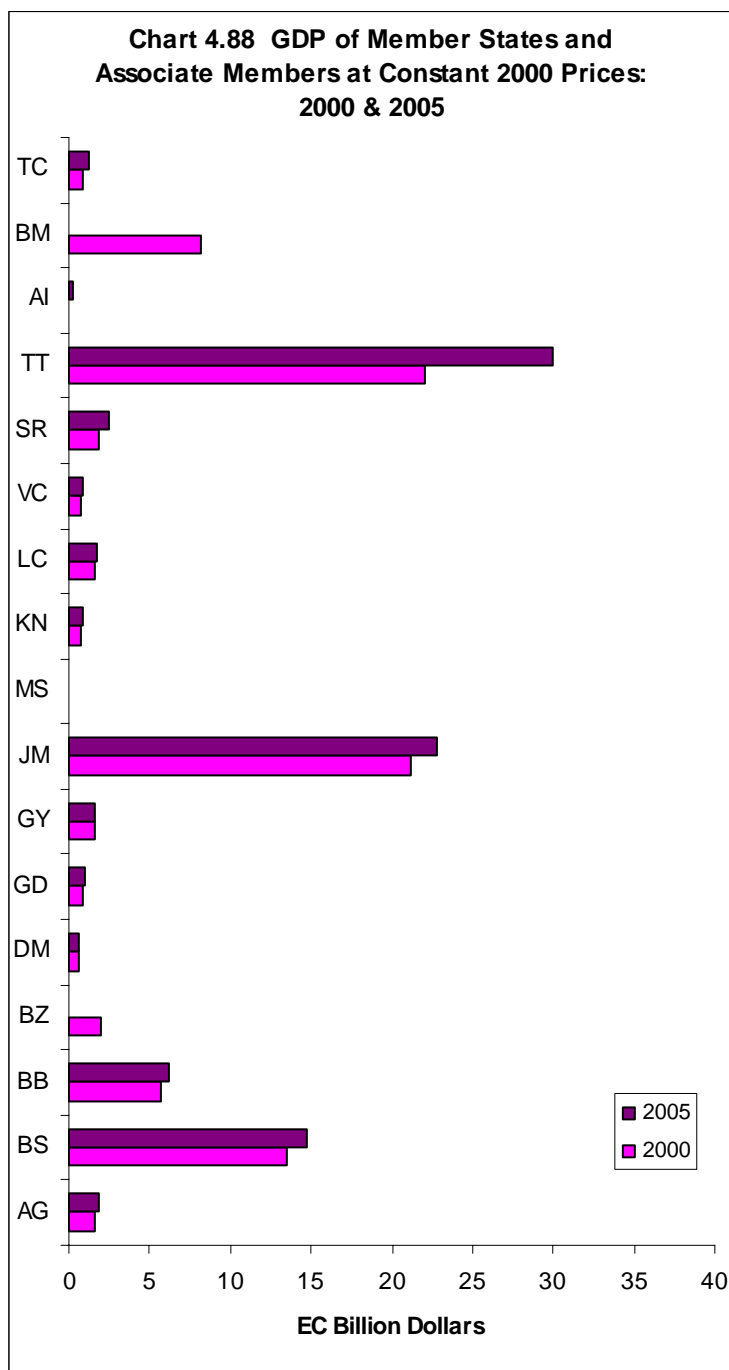
| Country | Year | Reporting Currency | GDP            |                               | GDP Growth Rate | GDP per Capita |                               |
|---------|------|--------------------|----------------|-------------------------------|-----------------|----------------|-------------------------------|
|         |      |                    | Current Prices | Constant Prices <sup>1/</sup> |                 | Current Prices | Constant Prices <sup>1/</sup> |
| MS      | 1998 | \$EC '000          | 100,820        | 68,990                        | -10.1           | 28.0           | 19.2                          |
|         | 1999 |                    | 94,750         | 60,320                        | -12.6           | 19.9           | 12.6                          |
|         | 2000 |                    | 93,890         | 79,340                        | -3.0            | 24.4           | 20.6                          |
|         | 2001 |                    | 93,710         | 77,089                        | -2.8            | 20.7           | 17.1                          |
|         | 2002 |                    | 102,640        | 79,652                        | 3.3             | 22.5           | 17.7                          |
|         | 2003 |                    | 102,260        | 78,920                        | -0.9            | 22.8           | 18.3                          |
|         | 2004 |                    | 110,610        | 82,432                        | 4.5             | 23.6           | 17.6                          |
|         | 2005 |                    | 118,720        | 83,706                        | 1.5             | 24.8           | 17.5                          |
| KN      | 1998 | \$EC '000          | 775,230        | 501,370                       | 1.0             | 19.3           | 12.5                          |
|         | 1999 |                    | 822,640        | 520,120                       | 3.9             | 19.4           | 12.2                          |
|         | 2000 |                    | 888,870        | 765,240                       | 6.5             | 20.1           | 17.3                          |
|         | 2001 |                    | 924,500        | 777,871                       | 1.7             | 20.0           | 16.9                          |
|         | 2002 |                    | 977,610        | 775,665                       | -0.3            | 20.9           | 16.6                          |
|         | 2003 |                    | 977,470        | 765,985                       | -1.2            | 20.7           | 16.5                          |
|         | 2004 |                    | 1,067,890      | 822,079                       | 7.3             | 21.9           | 16.9                          |
|         | 2005 |                    | 1,157,380      | 855,559                       | 4.1             | 23.5           | 17.4                          |
| LC      | 1998 | \$EC '000          | 1,672,560      | 1,124,210                     | 3.8             | 11.0           | 7.4                           |
|         | 1999 |                    | 1,823,520      | 1,163,600                     | 3.6             | 11.9           | 7.6                           |
|         | 2000 |                    | 1,907,760      | 1,616,170                     | 0.1             | 12.2           | 10.0                          |
|         | 2001 |                    | 1,850,690      | 1,555,866                     | -3.7            | 11.7           | 9.4                           |
|         | 2002 |                    | 1,899,170      | 1,568,443                     | 0.8             | 11.9           | 9.4                           |
|         | 2003 |                    | 2,014,810      | 1,614,218                     | 2.9             | 12.5           | 9.7                           |
|         | 2004 |                    | 2,154,000      | 1,691,658                     | 4.8             | 13.3           | 10.4                          |
|         | 2005 |                    | 2,382,480      | 1,789,692                     | 5.8             | 14.5           | 10.9                          |
| VC      | 1998 | \$EC '000          | 856,630        | 579,940                       | 5.7             | 7.7            | 5.2                           |
|         | 1999 |                    | 890,430        | 604,340                       | 3.6             | 7.9            | 5.4                           |
|         | 2000 |                    | 904,750        | 761,810                       | 2.0             | 8.1            | 6.8                           |
|         | 2001 |                    | 932,750        | 761,151                       | -0.1            | 8.6            | 7.0                           |
|         | 2002 |                    | 986,160        | 785,354                       | 3.2             | 9.1            | 7.2                           |
|         | 2003 |                    | 1,032,940      | 807,418                       | 2.8             | 9.9            | 7.5                           |
|         | 2004 |                    | 1,121,130      | 862,610                       | 6.8             | 10.7           | 8.3                           |
|         | 2005 |                    | 1,166,610      | 881,554                       | 2.2             | 11.1           | 8.4                           |

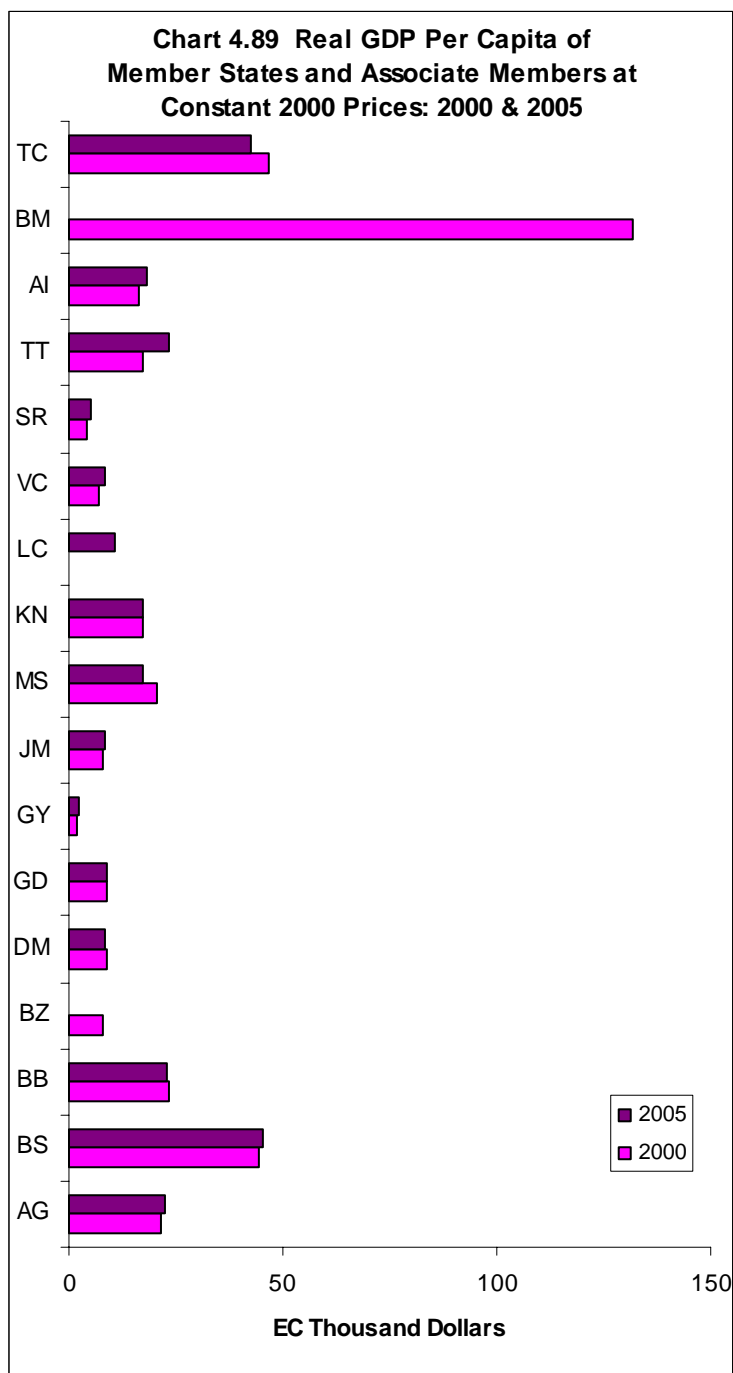
Notes: 1/ Refers to Constant 2000 Prices.



Table 4.27 Cont'd Selected GDP Indicators: 1998 – 2005

| Country           | Year | Reporting<br>Currency | GDP            |                                  | GDP<br>Growth<br>Rate | GDP per Capita    |                                  |
|-------------------|------|-----------------------|----------------|----------------------------------|-----------------------|-------------------|----------------------------------|
|                   |      |                       | Current Prices | Constant<br>Prices <sup>1/</sup> |                       | Current<br>Prices | Constant<br>Prices <sup>1/</sup> |
| SR                | 1998 | \$SF '000             | 359,887,723    | 900,861,578                      | -5.0                  | 847.6             | 2121.7                           |
|                   | 1999 |                       | 568,708,170    | 2,189,610,511                    | -3.7                  | 1,321.8           | 5089.0                           |
|                   | 2000 |                       | 1,024,430,000  | 918,723,900                      | 4.2                   | 2,208.6           | 1980.7                           |
|                   | 2001 |                       | 1,447,944,000  | 1,600,719,457                    | 6.1                   | 3,080.3           | 3405.3                           |
|                   | 2002 |                       | 2,234,553,000  | 1,751,848,273                    | 2.5                   | 4,690.8           | 3678.1                           |
|                   | 2003 |                       | 2,867,643,000  | 2,095,174,216                    | 6.9                   | 5,940.0           | 4300.6                           |
|                   | 2004 |                       | 3,489,032,000  | 2,340,382,572                    | 7.4                   | 7,079.6           | 4748.9                           |
|                   | 2005 |                       | 4,278,374,000  | 2,474,805,182                    | 5.9                   | 8,581.8           | 4964.1                           |
| TT                | 1998 | \$TT '000             | 38,455,952.3   | 38,730,171                       | 5.6                   | 12.9              | 13.0                             |
|                   | 1999 |                       | 42,584,723.3   | 41,406,507                       | 7.1                   | 14.2              | 13.8                             |
|                   | 2000 |                       | 51,371,000.0   | 51,368,000                       | 6.9                   | 40.7              | 40.7                             |
|                   | 2001 |                       | 55,006,000.0   | 52,868,868                       | 4.2                   | 43.4              | 41.7                             |
|                   | 2002 |                       | 56,290,000.0   | 57,161,065                       | 7.9                   | 44.1              | 44.8                             |
|                   | 2003 |                       | 70,731,900.0   | 65,365,895                       | 13.4                  | 55.2              | 51.0                             |
|                   | 2004 |                       | 79,825,600.0   | 69,709,097                       | 6.5                   | 61.8              | 54.0                             |
|                   | 2005 |                       | 95,057,000.0   | 69,709,097                       | 7.0                   | 73.4              | 53.9                             |
| ASSOCIATE MEMBERS |      |                       |                |                                  |                       |                   |                                  |
| AI                | 1998 | \$EC '(000)           | 209,226        | 170,460                          | 5.2                   | 19.6              | 16.0                             |
|                   | 1999 |                       | 232,950        | 185,210                          | 8.7                   | 21.3              | 16.9                             |
|                   | 2000 |                       | 233,510        | 184,680                          | -0.3                  | 20.7              | 16.4                             |
|                   | 2001 |                       | 239,780        | 190,760                          | 3.3                   | 20.7              | 16.5                             |
|                   | 2002 |                       | 242,360        | 184,880                          | -3.1                  | 20.3              | 15.5                             |
|                   | 2003 |                       | 252,750        | 190,140                          | 2.8                   | 20.7              | 15.6                             |
|                   | 2004 |                       | 307,590        | 221,390                          | 16.4                  | 24.6              | 17.7                             |
|                   | 2005 |                       | 354,940        | 245,560                          | 10.9                  | 26.0              | 18.0                             |
| BM                | 1998 | \$BM '(000)           | 3,052,904      | 2,852,186                        | 3.4                   | 49.9              | 46.6                             |
|                   | 1999 |                       | 3,272,452      | 2,966,575                        | 3.6                   | 53.3              | 48.3                             |
|                   | 2000 |                       | 3,377,929      | 3,026,768                        | 2.0                   | 54.4              | 48.8                             |
|                   | 2001 |                       | 3,540,420      | 3,074,521                        | 1.6                   | 57.1              | 49.6                             |
|                   | 2002 |                       | 3,715,123      | 3,136,085                        | 2.0                   | 60.1              | 50.8                             |
| TC                | 1998 | \$US '(000)           | 165,752        | 105,160                          | 13.2                  | 10.0              | 6.4                              |
|                   | 1999 |                       | 184,147        | 108,005                          | 2.7                   | 10.7              | 6.3                              |
|                   | 2000 |                       | 319,443        | 319,443                          | 3.3                   | 17.3              | 17.3                             |
|                   | 2001 |                       | 358,745        | 341,900                          | 7.0                   | 18.0              | 17.2                             |
|                   | 2002 |                       | 366,708        | 345,900                          | 1.2                   | 17.5              | 16.6                             |
|                   | 2003 |                       | 409,754        | 378,200                          | 9.3                   | 18.6              | 17.1                             |
|                   | 2004 |                       | 485,599        | 421,300                          | 11.4                  | 20.6              | ...                              |
|                   | 2005 |                       | 570,295        | 479,900                          | 13.9                  | 23.3              | 15.7                             |





**Appendix 1**  
**Table 4.1 (A) Population 15 years and over: 1998 – 2005**

| Country   | Year        | 15 - 19        |                |                | 20 - 24        |                |                | 25 - 29        |                |                |
|-----------|-------------|----------------|----------------|----------------|----------------|----------------|----------------|----------------|----------------|----------------|
|           |             | Girls          | Boys           | Total          | Women          | Men            | Total          | Women          | Men            | Total          |
| <b>AG</b> | <b>2001</b> | <b>2,761</b>   | <b>2,489</b>   | <b>5,250</b>   | <b>2,627</b>   | <b>2,404</b>   | <b>5,031</b>   | <b>2,866</b>   | <b>2,443</b>   | <b>5,309</b>   |
| <b>BS</b> | <b>2000</b> | <b>13,084</b>  | <b>13,355</b>  | <b>26,439</b>  | <b>12,632</b>  | <b>12,140</b>  | <b>24,772</b>  | <b>13,794</b>  | <b>13,110</b>  | <b>26,904</b>  |
| <b>BB</b> | 1998        | 10,000         | 9,700          | 19,700         | 9,400          | 9,600          | 19,000         | 10,100         | 10,400         | 20,500         |
|           | 1999        | 10,400         | 10,100         | 20,500         | 10,000         | 9,700          | 19,700         | 9,600          | 10,200         | 19,800         |
|           | <b>2000</b> | <b>9,202</b>   | <b>9,434</b>   | <b>18,636</b>  | <b>8,891</b>   | <b>8,913</b>   | <b>17,804</b>  | <b>9,980</b>   | <b>9,758</b>   | <b>19,738</b>  |
|           | 2001        | 9,400          | 9,900          | 19,300         | 9,300          | 9,600          | 18,900         | 10,400         | 10,000         | 20,400         |
|           | 2002        | 9,600          | 9,800          | 19,400         | 8,900          | 9,800          | 18,700         | 9,800          | 9,400          | 19,200         |
| <b>BZ</b> | 1998        | 17,200         | 17,285         | 34,485         | 9,740          | 9,310          | 19,050         | 9,685          | 7,125          | 16,810         |
|           | 1999        | 16,550         | 17,180         | 33,730         | 10,320         | 9,380          | 19,700         | 8,705          | 7,605          | 16,310         |
|           | <b>2000</b> | <b>15,432</b>  | <b>15,628</b>  | <b>31,060</b>  | <b>10,627</b>  | <b>10,053</b>  | <b>20,680</b>  | <b>9,273</b>   | <b>8,866</b>   | <b>18,139</b>  |
|           | 2001        | 17,014         | 17,357         | 34,371         | 10,747         | 10,277         | 21,024         | 9,480          | 8,894          | 18,374         |
|           | 2002        | 17,946         | 17,570         | 35,516         | 10,441         | 10,214         | 20,655         | 10,264         | 8,678          | 18,942         |
| <b>DM</b> | 1999        | 2,992          | 3,793          | 6,785          | 1,967          | 2,140          | 4,107          | 2,664          | 2,861          | 5,525          |
|           | <b>2001</b> | <b>3,239</b>   | <b>3,255</b>   | <b>6,494</b>   | <b>2,078</b>   | <b>2,323</b>   | <b>4,401</b>   | <b>2,448</b>   | <b>2,475</b>   | <b>4,923</b>   |
| <b>GD</b> | 1998        | 4,257          | 4,504          | 8,761          | 3,771          | 3,494          | 7,265          | 2,949          | 3,452          | 6,401          |
|           | <b>2001</b> | <b>4,745</b>   | <b>4,602</b>   | <b>9,347</b>   | <b>3,156</b>   | <b>3,281</b>   | <b>6,437</b>   | <b>2,714</b>   | <b>2,933</b>   | <b>5,647</b>   |
| <b>GY</b> | <b>2002</b> | <b>33,429</b>  | <b>33,484</b>  | <b>66,913</b>  | <b>32,505</b>  | <b>31,896</b>  | <b>64,401</b>  | <b>30,858</b>  | <b>30,220</b>  | <b>61,078</b>  |
| <b>JM</b> | 1998        | 169,231        | 172,426        | 341,657        | 138,227        | 125,237        | 263,464        | 215,970        | 190,190        | 406,159        |
|           | 1999        | 169,620        | 173,260        | 342,880        | 140,863        | 126,548        | 267,411        | 216,491        | 191,501        | 407,991        |
|           | 2000        | 174,342        | 171,967        | 346,309        | 136,283        | 125,768        | 262,052        | 171,474        | 216,471        | 387,944        |
|           | <b>2001</b> | <b>189,844</b> | <b>180,095</b> | <b>369,939</b> | <b>138,386</b> | <b>132,968</b> | <b>271,354</b> | <b>211,451</b> | <b>197,634</b> | <b>409,086</b> |

*Notes: Data for Jamaica refers to the age groups 14-19; 20-24 and 25-34.*

**Appendix 1 Cont'd**  
**Table 4.1 (A) Population 15 years and over: 1998 – 2005**

| Country   | Year        | 30 - 34       |               |               | 35 - 39        |                |                | 40 - 44       |               |               |
|-----------|-------------|---------------|---------------|---------------|----------------|----------------|----------------|---------------|---------------|---------------|
|           |             | Women         | Men           | Total         | Women          | Men            | Total          | Women         | Men           | Total         |
| <b>AG</b> | <b>2001</b> | <b>3,216</b>  | <b>2,577</b>  | <b>5,793</b>  | <b>3,041</b>   | <b>2,505</b>   | <b>5,546</b>   | <b>2,528</b>  | <b>2,080</b>  | <b>4,608</b>  |
| <b>BS</b> | <b>2000</b> | <b>13,516</b> | <b>12,601</b> | <b>26,117</b> | <b>13,449</b>  | <b>12,438</b>  | <b>25,887</b>  | <b>11,043</b> | <b>9,971</b>  | <b>21,014</b> |
| <b>BB</b> | 1998        | 11,300        | 10,200        | 21,500        | 11,700         | 10,200         | 21,900         | 10,700        | 10,300        | 21,000        |
|           | 1999        | 10,000        | 9,800         | 19,800        | 11,900         | 10,300         | 22,200         | 11,500        | 10,400        | 21,900        |
|           | <b>2000</b> | <b>10,014</b> | <b>9,574</b>  | <b>19,588</b> | <b>11,102</b>  | <b>10,155</b>  | <b>21,257</b>  | <b>10,511</b> | <b>9,544</b>  | <b>20,055</b> |
|           | 2001        | 9,500         | 9,900         | 19,400        | 11,300         | 10,000         | 21,300         | 11,800        | 10,400        | 22,200        |
|           | 2002        | 10,000        | 9,300         | 19,300        | 10,900         | 10,200         | 21,100         | 12,400        | 10,300        | 22,700        |
| <b>BZ</b> | 1998        | 8,145         | 7,010         | 15,155        | 7,345          | 6,645          | 13,990         | 5,265         | 5,160         | 10,425        |
|           | 1999        | 7,950         | 7,450         | 15,400        | 7,885          | 7,080          | 14,965         | 6,250         | 5,715         | 11,965        |
|           | <b>2000</b> | <b>7,977</b>  | <b>7,703</b>  | <b>15,680</b> | <b>6,859</b>   | <b>6,883</b>   | <b>13,742</b>  | <b>5,281</b>  | <b>5,616</b>  | <b>10,897</b> |
|           | 2001        | 9,131         | 8,015         | 17,146        | 8,552          | 7,610          | 16,162         | 6,101         | 6,236         | 12,337        |
|           | 2002        | 9,601         | 8,340         | 17,941        | 8,423          | 7,779          | 16,202         | 6,678         | 6,838         | 13,516        |
| <b>DM</b> | 1999        | 2,459         | 2,310         | 4,769         | 2,356          | 2,691          | 5,047          | 2,008         | 2,543         | 4,551         |
|           | <b>2001</b> | <b>2,702</b>  | <b>2,750</b>  | <b>5,452</b>  | <b>2,388</b>   | <b>2,704</b>   | <b>5,092</b>   | <b>2,003</b>  | <b>2,304</b>  | <b>4,307</b>  |
| <b>GD</b> | 1998        | 3,453         | 3,177         | 6,630         | 3,303          | 2,862          | 6,165          | 2,221         | 2,294         | 4,515         |
|           | <b>2001</b> | <b>2,676</b>  | <b>2,754</b>  | <b>5,430</b>  | <b>2,899</b>   | <b>3,058</b>   | <b>5,957</b>   | <b>2,651</b>  | <b>2,822</b>  | <b>5,473</b>  |
| <b>GY</b> | <b>2002</b> | <b>28,858</b> | <b>29,077</b> | <b>57,935</b> | <b>26,299</b>  | <b>26,431</b>  | <b>52,730</b>  | <b>23,153</b> | <b>23,330</b> | <b>46,483</b> |
| <b>JM</b> | 1998        | ...           | ...           | ...           | 122,653        | 117,745        | 240,399        | ...           | ...           | ...           |
|           | 1999        | ...           | ...           | ...           | 123,434        | 119,043        | 242,476        | ...           | ...           | ...           |
|           | 2000        | ...           | ...           | ...           | 124,531        | 120,252        | 244,782        | ...           | ...           | ...           |
|           | <b>2001</b> | ...           | ...           | ...           | <b>124,204</b> | <b>120,491</b> | <b>244,695</b> | ...           | ...           | ...           |

*Notes: Data for Jamaica refers to the age group 35-44.*

**Appendix 1 Cont'd**  
**Table 4.1 (A) Population 15 years and over: 1998 – 2005**

| Country   | Year        | 45 - 49       |               |                | 50 - 54       |               |               | 55 - 59       |               |                |
|-----------|-------------|---------------|---------------|----------------|---------------|---------------|---------------|---------------|---------------|----------------|
|           |             | Women         | Men           | Total          | Women         | Men           | Total         | Women         | Men           | Total          |
| <b>AG</b> | <b>2001</b> | <b>1,911</b>  | <b>1,677</b>  | <b>3,588</b>   | <b>1,432</b>  | <b>1,279</b>  | <b>2,711</b>  | <b>1,088</b>  | <b>895</b>    | <b>1,983</b>   |
| <b>BS</b> | <b>2000</b> | <b>8,210</b>  | <b>7,617</b>  | <b>15,827</b>  | <b>6,229</b>  | <b>5,749</b>  | <b>11,978</b> | <b>5,374</b>  | <b>4,768</b>  | <b>10,142</b>  |
| <b>BB</b> | 1998        | 8,700         | 7,500         | 16,200         | 6,700         | 6,300         | 13,000        | 5,100         | 4,300         | 9,400          |
|           | 1999        | 8,800         | 8,100         | 16,900         | 7,300         | 6,800         | 14,100        | 5,300         | 4,300         | 9,600          |
|           | <b>2000</b> | <b>8,767</b>  | <b>8,007</b>  | <b>16,774</b>  | <b>7,075</b>  | <b>6,563</b>  | <b>13,638</b> | <b>5,207</b>  | <b>4,376</b>  | <b>9,583</b>   |
|           | 2001        | 10,200        | 8,900         | 19,100         | 8,400         | 7,800         | 16,200        | 5,900         | 5,300         | 11,200         |
|           | 2002        | 10,600        | 9,400         | 20,000         | 8,600         | 8,000         | 16,600        | 5,700         | 5,300         | 11,000         |
| <b>BZ</b> | 1998        | 4,050         | 4,240         | 8,290          | 3,345         | 3,545         | 6,890         | 2,755         | 2,925         | 5,680          |
|           | 1999        | 4,080         | 4,475         | 8,555          | 3,630         | 3,650         | 7,280         | 2,440         | 2,905         | 5,345          |
|           | <b>2000</b> | <b>4,018</b>  | <b>4,280</b>  | <b>8,298</b>   | <b>2,879</b>  | <b>3,140</b>  | <b>6,019</b>  | <b>2,092</b>  | <b>2,333</b>  | <b>4,425</b>   |
|           | 2001        | 4,903         | 4,698         | 9,601          | 3,777         | 4,240         | 8,017         | 2,326         | 2,777         | 5,103          |
|           | 2002        | 5,103         | 5,217         | 10,320         | 4,082         | 4,480         | 8,562         | 2,629         | 2,530         | 5,159          |
| <b>DM</b> | 1999        | 1,824         | 1,695         | 3,519          | 1,619         | 1,547         | 3,166         | 1,086         | 1,547         | 2,633          |
|           | <b>2001</b> | <b>1,570</b>  | <b>1,856</b>  | <b>3,426</b>   | <b>1,315</b>  | <b>1,396</b>  | <b>2,711</b>  | <b>1,147</b>  | <b>1,153</b>  | <b>2,300</b>   |
| <b>GD</b> | 1998        | 1,922         | 2,083         | 4,005          | 1,736         | 1,873         | 3,609         | 1,289         | 1,053         | 2,342          |
|           | <b>2001</b> | <b>1,946</b>  | <b>2,159</b>  | <b>4,105</b>   | <b>1,537</b>  | <b>1,571</b>  | <b>3,108</b>  | <b>1,205</b>  | <b>1,112</b>  | <b>2,317</b>   |
| <b>GY</b> | <b>2002</b> | <b>17,862</b> | <b>17,946</b> | <b>35,808</b>  | <b>13,944</b> | <b>14,203</b> | <b>28,147</b> | <b>9,150</b>  | <b>8,977</b>  | <b>18,127</b>  |
| <b>JM</b> | 1998        | 81,589        | 81,914        | 163,503        | ...           | ...           | ...           | 67,290        | 63,725        | 131,015        |
|           | 1999        | 81,597        | 82,222        | 163,819        | ...           | ...           | ...           | 67,383        | 64,576        | 131,958        |
|           | 2000        | 82,645        | 83,069        | 165,713        | ...           | ...           | ...           | 68,787        | 65,375        | 134,163        |
|           | <b>2001</b> | <b>82,269</b> | <b>84,227</b> | <b>166,496</b> | ...           | ...           | ...           | <b>80,894</b> | <b>66,667</b> | <b>147,561</b> |

*Notes: Data for Jamaica refers to the age groups 45-54 and 55-64.*

**Appendix 1 Cont'd**  
**Table 4.1 (A) Population 15 years and over: 1998 – 2005**

| Country   | Year        | 60 - 64      |              |               | 65 - 69 <sup>a/</sup> |               |                | 70 - 74 <sup>b/</sup> |              |              |
|-----------|-------------|--------------|--------------|---------------|-----------------------|---------------|----------------|-----------------------|--------------|--------------|
|           |             | Women        | Men          | Total         | Women                 | Men           | Total          | Women                 | Men          | Total        |
| <b>AG</b> | <b>2001</b> | <b>846</b>   | <b>715</b>   | <b>1,561</b>  | <b>710</b>            | <b>599</b>    | <b>1,309</b>   | <b>623</b>            | <b>487</b>   | <b>1,110</b> |
| <b>BS</b> | <b>2000</b> | <b>4,261</b> | <b>3,750</b> | <b>8,011</b>  | <b>9,254</b>          | <b>6,523</b>  | <b>15,777</b>  | ...                   | ...          | ...          |
| <b>BB</b> | 1998        | 5,400        | 3,900        | 9,300         | 13,800                | 10,700        | 24,500         | 5,000                 | 3,600        | 8,600        |
|           | 1999        | 4,800        | 4,000        | 8,800         | 13,300                | 10,300        | 23,600         | 5,600                 | 3,400        | 9,000        |
|           | <b>2000</b> | <b>4,956</b> | <b>3,969</b> | <b>8,925</b>  | <b>4,671</b>          | <b>3,648</b>  | <b>8,319</b>   | <b>4,441</b>          | <b>3,208</b> | <b>7,649</b> |
|           | 2001        | 5,600        | 4,200        | 9,800         | 12,700                | 9,500         | 22,200         | 5,600                 | 3,200        | 8,800        |
|           | 2002        | 4,800        | 4,100        | 8,900         | 14,000                | 9,900         | 23,900         | 5,000                 | 3,400        | 8,400        |
| <b>BZ</b> | 1998        | 2,485        | 2,455        | 4,940         | 5,620                 | 5,485         | 11,105         | ...                   | ...          | ...          |
|           | 1999        | 2,295        | 2,205        | 4,500         | 6,225                 | 6,380         | 12,605         | ...                   | ...          | ...          |
|           | <b>2000</b> | <b>1,735</b> | <b>2,117</b> | <b>3,852</b>  | <b>4,932</b>          | <b>4,812</b>  | <b>9,744</b>   | ...                   | ...          | ...          |
|           | 2001        | 2,422        | 2,242        | 4,664         | 5,999                 | 6,450         | 12,449         | ...                   | ...          | ...          |
|           | 2002        | 2,339        | 2,457        | 4,796         | 6,195                 | 6,379         | 12,574         | ...                   | ...          | ...          |
| <b>DM</b> | 1999        | 1,291        | 1,293        | 2,584         | 4,692                 | 3,560         | 8,252          | ...                   | ...          | ...          |
|           | <b>2001</b> | <b>1,200</b> | <b>974</b>   | <b>2,174</b>  | <b>3,937</b>          | <b>3,070</b>  | <b>7,007</b>   | ...                   | ...          | ...          |
| <b>GD</b> | 1998        | 1,773        | 1,515        | 3,288         | 5,619                 | 4,209         | 9,828          | ...                   | ...          | ...          |
|           | <b>2001</b> | <b>1,427</b> | <b>1,257</b> | <b>2,684</b>  | <b>4,456</b>          | <b>3,369</b>  | <b>7,825</b>   | ...                   | ...          | ...          |
| <b>GY</b> | <b>2002</b> | <b>7,815</b> | <b>7,189</b> | <b>15,004</b> | <b>6,168</b>          | <b>5,573</b>  | <b>11,741</b>  | <b>4,578</b>          | <b>3,964</b> | <b>8,542</b> |
| <b>JM</b> | 1998        | ...          | ...          | ...           | 98,370                | 82,759        | 181,128        | ...                   | ...          | ...          |
|           | 1999        | ...          | ...          | ...           | 100,599               | 83,878        | 184,477        | ...                   | ...          | ...          |
|           | 2000        | ...          | ...          | ...           | 104,706               | 84,722        | 189,428        | ...                   | ...          | ...          |
|           | <b>2001</b> | ...          | ...          | ...           | <b>114,839</b>        | <b>96,941</b> | <b>211,780</b> | ...                   | ...          | ...          |

*Notes: a/ Data for The Bahamas, Belize, Dominica, Grenada and Jamaica refers to the age group 65+.*

*b/ Data for Barbados for the years 1998;1999;2001 and 2002 refers to the age group 70+.*

**Appendix 1 Cont'd**  
**Table 4.1 (A) Population 15 years and over: 1998 – 2005**

| Country | Year | 75 - 79 |       |        | 80+   |       |       | Not Stated |       |       | Total Population 15+ |         |           |
|---------|------|---------|-------|--------|-------|-------|-------|------------|-------|-------|----------------------|---------|-----------|
|         |      | Women   | Men   | Total  | Women | Men   | Total | Women      | Men   | Total | Women                | Men     | Total     |
| AG      | 2001 | 457     | 391   | 848    | 680   | 436   | 1,116 | 24         | 23    | 47    | 24,810               | 21,000  | 45,810    |
| BS      | 2000 | ...     | ...   | ...    | ...   | ...   | ...   | 550        | 864   | 1,414 | 111,396              | 102,886 | 214,282   |
| BB      | 1998 | ...     | ...   | ...    | ...   | ...   | ...   | ...        | ...   | ...   | 107,900              | 96,700  | 204,600   |
|         | 1999 | ...     | ...   | ...    | ...   | ...   | ...   | ...        | ...   | ...   | 108,500              | 97,400  | 205,900   |
|         | 2000 | 3,360   | 2,310 | 5,670  | 4,973 | 2,800 | 7,773 | ...        | ...   | ...   | 103,150              | 92,259  | 195,409   |
|         | 2001 | ...     | ...   | ...    | ...   | ...   | ...   | ...        | ...   | ...   | 110,100              | 98,700  | 208,800   |
|         | 2002 | ...     | ...   | ...    | ...   | ...   | ...   | ...        | ...   | ...   | 110,300              | 98,900  | 209,200   |
| BZ      | 1998 | ...     | ...   | ...    | ...   | ...   | ...   | 60         | 125   | 185   | 75,695               | 71,310  | 147,005   |
|         | 1999 | ...     | ...   | ...    | ...   | ...   | ...   | 0          | 0     | 0     | 76,330               | 74,025  | 150,355   |
|         | 2000 | ...     | ...   | ...    | ...   | ...   | ...   | 0          | 0     | 0     | 71,105               | 71,431  | 142,536   |
|         | 2001 | ...     | ...   | ...    | ...   | ...   | ...   | 0          | 0     | 0     | 80,452               | 78,796  | 159,248   |
|         | 2002 | ...     | ...   | ...    | ...   | ...   | ...   | 84         | 85    | 169   | 83,785               | 80,567  | 164,352   |
| DM      | 1999 | ...     | ...   | ...    | ...   | ...   | ...   | ...        | ...   | ...   | 24,958               | 25,980  | 50,938    |
|         | 2001 | ...     | ...   | ...    | ...   | ...   | ...   | ...        | ...   | ...   | 24,027               | 24,260  | 48,287    |
| GD      | 1998 | ...     | ...   | ...    | ...   | ...   | ...   | 150        | 105   | 255   | 32,443               | 30,621  | 63,064    |
|         | 2001 | ...     | ...   | ...    | ...   | ...   | ...   | ...        | ...   | ...   | 29,412               | 28,918  | 58,330    |
| GY      | 2002 | 6,528   | 5,212 | 11,740 | ...   | ...   | ...   | 2,555      | 2,838 | 5,393 | 243,702              | 240,340 | 484,042   |
| JM      | 1998 | ...     | ...   | ...    | ...   | ...   | ...   | ...        | ...   | ...   | 893,330              | 833,996 | 1,727,326 |
|         | 1999 | ...     | ...   | ...    | ...   | ...   | ...   | ...        | ...   | ...   | 899,986              | 841,027 | 1,741,013 |
|         | 2000 | ...     | ...   | ...    | ...   | ...   | ...   | ...        | ...   | ...   | 862,767              | 867,624 | 1,730,391 |
|         | 2001 | ...     | ...   | ...    | ...   | ...   | ...   | ...        | ...   | ...   | 941,886              | 879,024 | 1,820,910 |



**Appendix 1 Cont'd**  
**Table 4.1 (A) Population 15 years and over: 1998 – 2005**

| Country                  | Year | 15 - 19 |        |         | 20 - 24 |        |         | 25 - 29 <sup>a/</sup> |        |         |
|--------------------------|------|---------|--------|---------|---------|--------|---------|-----------------------|--------|---------|
|                          |      | Girls   | Boys   | Total   | Women   | Men    | Total   | Women                 | Men    | Total   |
| <b>MS</b>                |      |         |        |         |         |        |         |                       |        |         |
|                          | 2001 | 124     | 148    | 272     | 92      | 109    | 201     | 150                   | 167    | 317     |
| <b>KN</b>                |      |         |        |         |         |        |         |                       |        |         |
|                          | 2001 | 2,212   | 2,124  | 4,336   | 1,898   | 1,925  | 3,823   | 1,896                 | 1,843  | 3,739   |
| <b>LC</b>                |      |         |        |         |         |        |         |                       |        |         |
|                          | 1998 | 8,725   | 8,185  | 16,910  | 6,110   | 7,500  | 13,610  | 12,135                | 10,865 | 23,000  |
|                          | 1999 | 8,675   | 8,095  | 16,770  | 6,975   | 6,730  | 13,705  | 11,775                | 10,000 | 21,775  |
|                          | 2000 | 7,880   | 8,400  | 16,280  | 6,310   | 6,325  | 12,635  | 11,935                | 10,240 | 22,175  |
|                          | 2001 | 8,437   | 8,328  | 16,765  | 6,762   | 6,738  | 13,500  | 6,661                 | 6,243  | 12,904  |
|                          | 2002 | 9,295   | 7,480  | 16,775  | 6,815   | 7,645  | 14,460  | 12,350                | 11,935 | 24,285  |
|                          | 2003 | 7,537   | 7,695  | 15,232  | 5,782   | 6,680  | 12,462  | 12,403                | 12,407 | 24,810  |
|                          | 2004 | 7,500   | 7,930  | 15,430  | 6,050   | 6,855  | 12,905  | 11,737                | 10,830 | 22,567  |
| <b>VC</b>                |      |         |        |         |         |        |         |                       |        |         |
|                          | 2001 | 5,617   | 5,676  | 11,293  | 4,740   | 4,975  | 9,715   | 4,165                 | 4,350  | 8,515   |
| <b>SR</b>                |      |         |        |         |         |        |         |                       |        |         |
|                          | 2004 | 22,713  | 23,108 | 45,821  | 21,096  | 21,988 | 43,084  | 18,726                | 18,638 | 37,364  |
| <b>TT</b>                |      |         |        |         |         |        |         |                       |        |         |
|                          | 1998 | 64,700  | 68,600 | 133,300 | 52,200  | 52,900 | 105,100 | 46,300                | 46,000 | 92,300  |
|                          | 1999 | 68,500  | 68,300 | 136,800 | 51,900  | 55,700 | 107,600 | 46,400                | 46,200 | 92,600  |
|                          | 2000 | 67,200  | 73,100 | 140,300 | 55,400  | 57,200 | 112,600 | 45,700                | 46,600 | 92,300  |
|                          | 2001 | 65,100  | 68,400 | 133,500 | 55,100  | 57,000 | 112,100 | 48,700                | 48,100 | 96,800  |
|                          | 2002 | 64,800  | 66,900 | 131,700 | 55,000  | 56,600 | 111,600 | 48,000                | 46,800 | 94,800  |
|                          | 2003 | 60,500  | 63,200 | 123,700 | 60,700  | 59,500 | 120,200 | 50,800                | 53,000 | 103,800 |
|                          | 2004 | 62,200  | 63,800 | 126,000 | 58,600  | 61,900 | 120,500 | 48,300                | 52,300 | 100,600 |
|                          | 2005 | 59,500  | 57,600 | 117,100 | 59,900  | 65,300 | 125,200 | 49,400                | 55,200 | 104,600 |
|                          | 2006 | 54,900  | 55,400 | 110,300 | 60,900  | 63,000 | 123,900 | 50,600                | 58,200 | 108,800 |
| <b>ASSOCIATE MEMBERS</b> |      |         |        |         |         |        |         |                       |        |         |
| <b>AI</b>                |      |         |        |         |         |        |         |                       |        |         |
|                          | 2001 | 491     | 475    | 966     | 413     | 372    | 785     | 433                   | 437    | 870     |
| <b>BM</b>                |      |         |        |         |         |        |         |                       |        |         |
|                          | 1998 | 1,672   | 1,680  | 3,352   | 1,904   | 1,936  | 3,840   | 2,792                 | 2,720  | 5,512   |
|                          | 1999 | 1,713   | 1,732  | 3,445   | 1,865   | 1,872  | 3,737   | 2,732                 | 2,706  | 5,438   |
|                          | 2000 | 1,766   | 1,776  | 3,542   | 1,665   | 1,557  | 3,222   | 2,411                 | 2,250  | 4,661   |
|                          | 2001 | 1,785   | 1,825  | 3,610   | 1,826   | 1,805  | 3,631   | 2,705                 | 2,656  | 5,361   |
|                          | 2002 | 1,717   | 1,712  | 3,429   | 1,856   | 1,844  | 3,700   | 2,718                 | 2,676  | 5,394   |
| <b>TC</b>                |      |         |        |         |         |        |         |                       |        |         |
|                          | 2001 | 652     | 636    | 1288    | 741     | 634    | 1375    | 1,023                 | 1,001  | 2024    |

Notes: a/ Data for Saint Lucia for the period 1998-2000 and 2002-2004 refers to the age group 25-34.

**Appendix 1 Cont'd**  
**Table 4.1 (A) Population 15 years and over: 1998 – 2005**

| Country                  | Year        | 30 - 34       |               |               | 35 - 39 <sup>a/</sup> |               |               | 40 - 44       |               |               |
|--------------------------|-------------|---------------|---------------|---------------|-----------------------|---------------|---------------|---------------|---------------|---------------|
|                          |             | Women         | Men           | Total         | Women                 | Men           | Total         | Women         | Men           | Total         |
| <b>MS</b>                |             |               |               |               |                       |               |               |               |               |               |
|                          | <b>2001</b> | <b>169</b>    | <b>175</b>    | <b>344</b>    | <b>171</b>            | <b>207</b>    | <b>378</b>    | <b>152</b>    | <b>171</b>    | <b>323</b>    |
| <b>KN</b>                |             |               |               |               |                       |               |               |               |               |               |
|                          | <b>2001</b> | <b>1,780</b>  | <b>1,870</b>  | <b>3,650</b>  | <b>1,836</b>          | <b>1,917</b>  | <b>3,753</b>  | <b>1,728</b>  | <b>1,697</b>  | <b>3,425</b>  |
| <b>LC</b>                |             |               |               |               |                       |               |               |               |               |               |
|                          | 1998        | ...           | ...           | ...           | 9,345                 | 8,565         | 17,910        | ...           | ...           | ...           |
|                          | 1999        | ...           | ...           | ...           | 11,180                | 8,580         | 19,760        | ...           | ...           | ...           |
|                          | 2000        | ...           | ...           | ...           | 10,820                | 10,100        | 20,920        | ...           | ...           | ...           |
|                          | <b>2001</b> | <b>6,200</b>  | <b>5,833</b>  | <b>12,033</b> | <b>5,920</b>          | <b>5,516</b>  | <b>11,436</b> | <b>4,695</b>  | <b>4,507</b>  | <b>9,202</b>  |
|                          | 2002        | ...           | ...           | ...           | 10,180                | 9,620         | 19,800        | ...           | ...           | ...           |
|                          | 2003        | ...           | ...           | ...           | 12,815                | 11,272        | 24,087        | ...           | ...           | ...           |
|                          | 2004        | ...           | ...           | ...           | 12,362                | 10,680        | 23,042        | ...           | ...           | ...           |
| <b>VC</b>                |             |               |               |               |                       |               |               |               |               |               |
|                          | <b>2001</b> | <b>3,654</b>  | <b>4,018</b>  | <b>7,672</b>  | <b>3,875</b>          | <b>4,194</b>  | <b>8,069</b>  | <b>3,248</b>  | <b>3,447</b>  | <b>6,695</b>  |
| <b>SR</b>                |             |               |               |               |                       |               |               |               |               |               |
|                          | <b>2004</b> | <b>19,049</b> | <b>19,493</b> | <b>38,542</b> | <b>17,977</b>         | <b>18,877</b> | <b>36,854</b> | <b>16,246</b> | <b>17,394</b> | <b>33,640</b> |
| <b>TT</b>                |             |               |               |               |                       |               |               |               |               |               |
|                          | 1998        | 50,000        | 49,600        | 99,600        | 48,800                | 47,600        | 96,400        | 45,200        | 46,200        | 91,400        |
|                          | 1999        | 46,000        | 46,400        | 92,400        | 50,800                | 48,600        | 99,400        | 44,500        | 45,400        | 89,900        |
|                          | <b>2000</b> | <b>46,500</b> | <b>44,000</b> | <b>90,500</b> | <b>51,000</b>         | <b>48,600</b> | <b>99,600</b> | <b>44,100</b> | <b>44,000</b> | <b>88,100</b> |
|                          | 2001        | 43,200        | 45,200        | 88,400        | 49,400                | 50,200        | 99,600        | 45,300        | 46,500        | 91,800        |
|                          | 2002        | 43,900        | 44,500        | 88,400        | 48,300                | 46,400        | 94,700        | 47,800        | 51,200        | 99,000        |
|                          | 2003        | 38,600        | 43,500        | 82,100        | 44,100                | 47,100        | 91,200        | 47,400        | 45,600        | 93,000        |
|                          | 2004        | 41,600        | 43,100        | 84,700        | 47,500                | 43,600        | 91,100        | 49,500        | 47,000        | 96,500        |
|                          | 2005        | 42,000        | 41,900        | 83,900        | 42,900                | 39,000        | 81,900        | 49,400        | 47,200        | 96,600        |
|                          | 2006        | 42,200        | 42,200        | 84,400        | 42,200                | 39,000        | 81,200        | 47,100        | 45,500        | 92,600        |
| <b>ASSOCIATE MEMBERS</b> |             |               |               |               |                       |               |               |               |               |               |
| <b>AI</b>                |             |               |               |               |                       |               |               |               |               |               |
|                          | <b>2001</b> | <b>505</b>    | <b>491</b>    | <b>996</b>    | <b>533</b>            | <b>506</b>    | <b>1039</b>   | <b>452</b>    | <b>427</b>    | <b>879</b>    |
| <b>BM</b>                |             |               |               |               |                       |               |               |               |               |               |
|                          | 1998        | 3,187         | 2,892         | 6,079         | 2,983                 | 2,922         | 5,905         | 2,805         | 2,519         | 5,324         |
|                          | 1999        | 3,075         | 2,852         | 5,927         | 2,939                 | 2,949         | 5,888         | 2,816         | 2,576         | 5,392         |
|                          | <b>2000</b> | <b>2,754</b>  | <b>2,707</b>  | <b>5,461</b>  | <b>3,157</b>          | <b>3,071</b>  | <b>6,228</b>  | <b>2,912</b>  | <b>2,706</b>  | <b>5,618</b>  |
|                          | 2001        | 3,024         | 2,783         | 5,807         | 2,879                 | 2,967         | 5,846         | 2,921         | 2,688         | 5,609         |
|                          | 2002        | 3,067         | 2,799         | 5,866         | 2,815                 | 2,867         | 5,682         | 2,975         | 2,673         | 5,648         |
| <b>TC</b>                |             |               |               |               |                       |               |               |               |               |               |
|                          | <b>2001</b> | <b>1,139</b>  | <b>1,177</b>  | <b>2316</b>   | <b>998</b>            | <b>1,073</b>  | <b>2071</b>   | <b>763</b>    | <b>827</b>    | <b>1590</b>   |

*Notes: a/ Data for Saint Lucia for the period 1998-2000 and 2002-2004 refers to the age group 35-44.*

**Appendix 1 Cont'd**  
**Table 4.1 (A) Population 15 years and over: 1998 – 2005**

| Country                  | Year        | 45 - 49 <sup>a/</sup> |               |               | 50 - 54       |               |               | 55 - 59 <sup>a/</sup> |               |               |
|--------------------------|-------------|-----------------------|---------------|---------------|---------------|---------------|---------------|-----------------------|---------------|---------------|
|                          |             | Women                 | Men           | Total         | Women         | Men           | Total         | Women                 | Men           | Total         |
| <b>MS</b>                |             |                       |               |               |               |               |               |                       |               |               |
|                          | <b>2001</b> | <b>139</b>            | <b>194</b>    | <b>333</b>    | <b>112</b>    | <b>166</b>    | <b>278</b>    | <b>101</b>            | <b>133</b>    | <b>234</b>    |
| <b>KN</b>                |             |                       |               |               |               |               |               |                       |               |               |
|                          | <b>2001</b> | <b>1,263</b>          | <b>1,368</b>  | <b>2,631</b>  | <b>789</b>    | <b>822</b>    | <b>1,611</b>  | <b>595</b>            | <b>587</b>    | <b>1,182</b>  |
| <b>LC</b>                |             |                       |               |               |               |               |               |                       |               |               |
|                          | 1998        | 6,885                 | 5,615         | 12,500        | ...           | ...           | ...           | 4,710                 | 4,000         | 8,710         |
|                          | 1999        | 6,430                 | 5,970         | 12,400        | ...           | ...           | ...           | 4,135                 | 3,855         | 7,990         |
|                          | 2000        | 7,090                 | 6,585         | 13,675        | ...           | ...           | ...           | 4,675                 | 3,800         | 8,475         |
|                          | <b>2001</b> | <b>3,497</b>          | <b>3,497</b>  | <b>6,994</b>  | <b>2,947</b>  | <b>2,794</b>  | <b>5,741</b>  | <b>2,507</b>          | <b>2,241</b>  | <b>4,748</b>  |
|                          | 2002        | 6,980                 | 5,235         | 12,215        | ...           | ...           | ...           | 4,425                 | 3,990         | 8,415         |
|                          | 2003        | 7,965                 | 7,715         | 15,680        | ...           | ...           | ...           | 4,975                 | 4,272         | 9,247         |
|                          | 2004        | 6,968                 | 7,962         | 14,930        | ...           | ...           | ...           | 5,895                 | 4,522         | 10,417        |
| <b>VC</b>                |             |                       |               |               |               |               |               |                       |               |               |
|                          | <b>2001</b> | <b>2,314</b>          | <b>2,415</b>  | <b>4,729</b>  | <b>1,795</b>  | <b>1,938</b>  | <b>3,733</b>  | <b>1,390</b>          | <b>1,393</b>  | <b>2,783</b>  |
| <b>SR</b>                |             |                       |               |               |               |               |               |                       |               |               |
|                          | <b>2004</b> | <b>12,928</b>         | <b>12,473</b> | <b>25,401</b> | <b>10,444</b> | <b>9,824</b>  | <b>20,268</b> | <b>7,991</b>          | <b>6,896</b>  | <b>14,887</b> |
| <b>TT</b>                |             |                       |               |               |               |               |               |                       |               |               |
|                          | 1998        | 33,600                | 35,800        | 69,400        | 28,600        | 31,500        | 60,100        | 21,700                | 20,700        | 42,400        |
|                          | 1999        | 34,800                | 33,200        | 68,000        | 30,000        | 35,200        | 65,200        | 22,500                | 23,200        | 45,700        |
|                          | <b>2000</b> | <b>39,100</b>         | <b>37,600</b> | <b>76,700</b> | <b>31,200</b> | <b>34,400</b> | <b>65,600</b> | <b>24,300</b>         | <b>25,200</b> | <b>49,500</b> |
|                          | 2001        | 41,000                | 39,200        | 80,200        | 33,300        | 34,200        | 67,500        | 24,700                | 25,000        | 49,700        |
|                          | 2002        | 41,400                | 42,000        | 83,400        | 36,300        | 34,400        | 70,700        | 24,600                | 25,900        | 50,500        |
|                          | 2003        | 40,600                | 46,600        | 87,200        | 37,400        | 36,800        | 74,200        | 28,700                | 29,500        | 58,200        |
|                          | 2004        | 40,500                | 45,200        | 85,700        | 38,100        | 39,000        | 77,100        | 27,700                | 29,900        | 57,600        |
|                          | 2005        | 39,800                | 46,100        | 85,900        | 38,500        | 35,300        | 73,800        | 29,600                | 29,100        | 58,700        |
|                          | 2006        | 43,900                | 44,800        | 88,700        | 40,400        | 40,300        | 80,700        | 27,500                | 29,800        | 57,300        |
| <b>ASSOCIATE MEMBERS</b> |             |                       |               |               |               |               |               |                       |               |               |
| <b>AI</b>                |             |                       |               |               |               |               |               |                       |               |               |
|                          | <b>2001</b> | <b>350</b>            | <b>364</b>    | <b>714</b>    | <b>232</b>    | <b>235</b>    | <b>467</b>    | <b>156</b>            | <b>164</b>    | <b>320</b>    |
| <b>BM</b>                |             |                       |               |               |               |               |               |                       |               |               |
|                          | 1998        | 2,335                 | 2,174         | 4,509         | 1,760         | 1,652         | 3,412         | 1,448                 | 1,341         | 2,789         |
|                          | 1999        | 2,366                 | 2,210         | 4,576         | 1,794         | 1,689         | 3,483         | 1,483                 | 1,385         | 2,868         |
|                          | <b>2000</b> | <b>2,408</b>          | <b>2,327</b>  | <b>4,735</b>  | <b>2,152</b>  | <b>1,994</b>  | <b>4,146</b>  | <b>1,722</b>          | <b>1,538</b>  | <b>3,260</b>  |
|                          | 2001        | 2,507                 | 2,291         | 4,798         | 1,875         | 1,747         | 3,622         | 1,537                 | 1,479         | 3,016         |
|                          | 2002        | 2,549                 | 2,331         | 4,880         | 1,845         | 1,657         | 3,502         | 1,576                 | 1,446         | 3,022         |
| <b>TC</b>                |             |                       |               |               |               |               |               |                       |               |               |
|                          | <b>2001</b> | <b>557</b>            | <b>610</b>    | <b>1167</b>   | <b>370</b>    | <b>440</b>    | <b>810</b>    | <b>224</b>            | <b>283</b>    | <b>507</b>    |

*Notes: a/ Data for Saint Lucia for the period 1998-2000 and 2002-2004 refers to the age group 45-54 and 55-64.*

**Appendix 1 Cont'd**  
**Table 4.1 (A) Population 15 years and over: 1998 – 2005**

| Country                  | Year | 60 - 64 <sup>a/</sup> |        |        | 65 - 69 <sup>b/</sup> |        |         | 70 - 74 <sup>c/</sup> |       |       |
|--------------------------|------|-----------------------|--------|--------|-----------------------|--------|---------|-----------------------|-------|-------|
|                          |      | Women                 | Men    | Total  | Women                 | Men    | Total   | Women                 | Men   | Total |
| <b>MS</b>                |      |                       |        |        |                       |        |         |                       |       |       |
|                          | 2001 | 88                    | 104    | 192    | 61                    | 72     | 133     | 65                    | 89    | 154   |
| <b>KN</b>                |      |                       |        |        |                       |        |         |                       |       |       |
|                          | 2001 | 580                   | 488    | 1,068  | 2,105                 | 1,572  | 3,677   | ...                   | ...   | ...   |
| <b>LC</b>                |      |                       |        |        |                       |        |         |                       |       |       |
|                          | 1998 | ...                   | ...    | ...    | 6,885                 | 6,310  | 13,195  | ...                   | ...   | ...   |
|                          | 1999 | ...                   | ...    | ...    | 7,330                 | 5,805  | 13,135  | ...                   | ...   | ...   |
|                          | 2000 | ...                   | ...    | ...    | 8,765                 | 7,785  | 16,550  | ...                   | ...   | ...   |
|                          | 2001 | 2,147                 | 1,894  | 4,041  | 1,993                 | 1,727  | 3,720   | 1,489                 | 1,369 | 2,858 |
|                          | 2002 | ...                   | ...    | ...    | 9,740                 | 8,415  | 18,155  | ...                   | ...   | ...   |
|                          | 2003 | ...                   | ...    | ...    | 9,480                 | 8,532  | 18,012  | ...                   | ...   | ...   |
|                          | 2004 | ...                   | ...    | ...    | 9,438                 | 8,462  | 17,900  | ...                   | ...   | ...   |
| <b>VC</b>                |      |                       |        |        |                       |        |         |                       |       |       |
|                          | 2001 | 1,424                 | 1,310  | 2,734  | 1,325                 | 1,226  | 2,551   | 3,022                 | 2,167 | 5,189 |
| <b>SR</b>                |      |                       |        |        |                       |        |         |                       |       |       |
|                          | 2004 | 7,009                 | 6,145  | 13,154 | ...                   | ...    | ...     | ...                   | ...   | ...   |
| <b>TT</b>                |      |                       |        |        |                       |        |         |                       |       |       |
|                          | 1998 | 18,200                | 17,800 | 36,000 | 46,600                | 41,200 | 87,800  | ...                   | ...   | ...   |
|                          | 1999 | 16,900                | 18,500 | 35,400 | 49,800                | 43,200 | 93,000  | ...                   | ...   | ...   |
|                          | 2000 | 16,500                | 17,500 | 34,000 | 46,200                | 40,700 | 86,900  | ...                   | ...   | ...   |
|                          | 2001 | 18,000                | 18,400 | 36,400 | 50,100                | 43,600 | 93,700  | ...                   | ...   | ...   |
|                          | 2002 | 18,900                | 20,200 | 39,100 | 54,100                | 43,800 | 97,900  | ...                   | ...   | ...   |
|                          | 2003 | 21,200                | 20,200 | 41,400 | 50,300                | 45,000 | 95,300  | ...                   | ...   | ...   |
|                          | 2004 | 21,600                | 19,900 | 41,500 | 54,600                | 39,800 | 94,400  | ...                   | ...   | ...   |
|                          | 2005 | 23,500                | 21,800 | 45,300 | 61,200                | 46,300 | 107,500 | ...                   | ...   | ...   |
|                          | 2006 | 21,600                | 24,000 | 45,600 | 57,400                | 47,100 | 104,500 | ...                   | ...   | ...   |
| <b>ASSOCIATE MEMBERS</b> |      |                       |        |        |                       |        |         |                       |       |       |
| <b>AI</b>                |      |                       |        |        |                       |        |         |                       |       |       |
|                          | 2001 | 160                   | 143    | 303    | 125                   | 158    | 283     | 332                   | 243   | 575   |
| <b>BM</b>                |      |                       |        |        |                       |        |         |                       |       |       |
|                          | 1998 | 1,357                 | 1,202  | 2,559  | 1,123                 | 977    | 2,100   | 2,456                 | 1,569 | 4,025 |
|                          | 1999 | 1,353                 | 1,165  | 2,518  | 3,684                 | 2,612  | 6,296   | ...                   | ...   | ...   |
|                          | 2000 | 1,388                 | 1,229  | 2,617  | 1,276                 | 1,056  | 2,332   | 2,700                 | 1,690 | 4,390 |
|                          | 2001 | 1,353                 | 1,119  | 2,472  | 3,739                 | 2,725  | 6,464   | ...                   | ...   | ...   |
|                          | 2002 | 1,345                 | 1,166  | 2,511  | 3,770                 | 2,640  | 6,410   | ...                   | ...   | ...   |
| <b>TC</b>                |      |                       |        |        |                       |        |         |                       |       |       |
|                          | 2001 | 143                   | 145    | 288    | 125                   | 114    | 239     | 298                   | 220   | 518   |

*Notes: a/ Data for Suriname refers to the age group 60-64.*

*b/ Data for St. Kitts and Nevis, Saint Lucia (1998-2000 & 2002-2004) and Trinidad and Tobago and Bermuda (1999; 2001 & 2002) refers to the age group 45-54 and 55-64.*

**Appendix 1 Cont'd**  
**Table 4.1 (A) Population 15 years and over: 1998 – 2005**

| Country                  | Year        | 75 - 79      |              |              | 80+          |              |              | Not Stated |     |       | Total Population 15+ |                |                |
|--------------------------|-------------|--------------|--------------|--------------|--------------|--------------|--------------|------------|-----|-------|----------------------|----------------|----------------|
|                          |             | Women        | Men          | Total        | Women        | Men          | Total        | Women      | Men | Total | Women                | Men            | Total          |
| <b>MS</b>                | <b>2001</b> | <b>135</b>   | <b>138</b>   | <b>273</b>   | ...          | ...          | ...          | ...        | ... | ...   | <b>1,559</b>         | <b>1,873</b>   | <b>3,432</b>   |
| <b>KN</b>                | <b>2001</b> | ...          | ...          | ...          | ...          | ...          | ...          | ...        | ... | ...   | <b>16,682</b>        | <b>16,213</b>  | <b>32,895</b>  |
| <b>LC</b>                | 1998        | ...          | ...          | ...          | ...          | ...          | ...          | ...        | ... | ...   | 54,795               | 51,040         | 105,835        |
|                          | 1999        | ...          | ...          | ...          | ...          | ...          | ...          | ...        | ... | ...   | 56,500               | 49,035         | 105,535        |
|                          | 2000        | ...          | ...          | ...          | ...          | ...          | ...          | ...        | ... | ...   | 57,475               | 53,235         | 110,710        |
|                          | <b>2001</b> | <b>1,315</b> | <b>1,094</b> | <b>2,409</b> | <b>2,168</b> | <b>1,513</b> | <b>3,681</b> | ...        | ... | ...   | <b>56,738</b>        | <b>53,294</b>  | <b>110,032</b> |
|                          | 2002        | ...          | ...          | ...          | ...          | ...          | ...          | ...        | ... | ...   | 59,785               | 54,320         | 114,105        |
|                          | 2003        | ...          | ...          | ...          | ...          | ...          | ...          | ...        | ... | ...   | 60,957               | 58,573         | 119,530        |
|                          | 2004        | ...          | ...          | ...          | ...          | ...          | ...          | ...        | ... | ...   | 59,950               | 57,241         | 117,191        |
| <b>VC</b>                | <b>2001</b> | ...          | ...          | ...          | ...          | ...          | ...          | ...        | ... | ...   | <b>36,569</b>        | <b>37,109</b>  | <b>73,678</b>  |
| <b>SR</b>                | <b>2004</b> | ...          | ...          | ...          | ...          | ...          | ...          | ...        | ... | ...   | <b>154,179</b>       | <b>154,836</b> | <b>309,015</b> |
| <b>TT</b>                | 1998        | ...          | ...          | ...          | ...          | ...          | ...          | ...        | ... | ...   | 455,900              | 457,900        | 913,800        |
|                          | 1999        | ...          | ...          | ...          | ...          | ...          | ...          | ...        | ... | ...   | 462,100              | 463,900        | 926,000        |
|                          | <b>2000</b> | ...          | ...          | ...          | ...          | ...          | ...          | ...        | ... | ...   | <b>467,200</b>       | <b>468,900</b> | <b>936,100</b> |
|                          | 2001        | ...          | ...          | ...          | ...          | ...          | ...          | ...        | ... | ...   | 473,900              | 475,800        | 949,700        |
|                          | 2002        | ...          | ...          | ...          | ...          | ...          | ...          | ...        | ... | ...   | 483,100              | 478,700        | 961,800        |
|                          | 2003        | ...          | ...          | ...          | ...          | ...          | ...          | ...        | ... | ...   | 480,300              | 490,000        | 970,300        |
|                          | 2004        | ...          | ...          | ...          | ...          | ...          | ...          | ...        | ... | ...   | 490,200              | 485,500        | 975,700        |
|                          | 2005        | ...          | ...          | ...          | ...          | ...          | ...          | ...        | ... | ...   | 495,700              | 484,800        | 980,500        |
|                          | 2006        | ...          | ...          | ...          | ...          | ...          | ...          | ...        | ... | ...   | 488,700              | 489,300        | 978,000        |
| <b>ASSOCIATE MEMBERS</b> |             |              |              |              |              |              |              |            |     |       |                      |                |                |
| <b>AI</b>                | <b>2001</b> | ...          | ...          | ...          | ...          | ...          | ...          | ...        | ... | ...   | <b>4,182</b>         | <b>4,015</b>   | <b>8,197</b>   |
| <b>BM</b>                | 1998        | ...          | ...          | ...          | ...          | ...          | ...          | ...        | ... | ...   | 25,822               | 23,584         | 49,406         |
|                          | 1999        | ...          | ...          | ...          | ...          | ...          | ...          | ...        | ... | ...   | 25,820               | 23,748         | 49,568         |
|                          | <b>2000</b> | ...          | ...          | ...          | ...          | ...          | ...          | ...        | ... | ...   | <b>26,311</b>        | <b>23,901</b>  | <b>50,212</b>  |
|                          | 2001        | ...          | ...          | ...          | ...          | ...          | ...          | ...        | ... | ...   | 26,151               | 24,085         | 50,236         |
|                          | 2002        | ...          | ...          | ...          | ...          | ...          | ...          | ...        | ... | ...   | 26,233               | 23,811         | 50,044         |
| <b>TC</b>                | <b>2001</b> | ...          | ...          | ...          | ...          | ...          | ...          | ...        | ... | ...   | <b>7,033</b>         | <b>7,160</b>   | <b>14,193</b>  |

**Appendix 1 Cont'd**  
**Table 4.2 (A) Economically Active Population: 1998 – 2005**

| Country   | Year        | 15 - 19       |               |               | 20 - 24       |                |                | 25 - 29 <sup>a/</sup> |                |                |
|-----------|-------------|---------------|---------------|---------------|---------------|----------------|----------------|-----------------------|----------------|----------------|
|           |             | Girls         | Boys          | Total         | Women         | Men            | Total          | Women                 | Men            | Total          |
| <b>AG</b> | <b>2001</b> | <b>507</b>    | <b>671</b>    | <b>1,178</b>  | <b>1,987</b>  | <b>2,080</b>   | <b>4,067</b>   | <b>2,418</b>          | <b>2,315</b>   | <b>4,733</b>   |
| <b>BS</b> | 1998        | 2,950         | 4,000         | 6,950         | 7,465         | 7,435          | 14,900         | 17,905                | 17,170         | 35,075         |
|           | 1999        | 4,340         | 5,900         | 10,240        | 9,205         | 10,315         | 19,520         | 23,940                | 24,395         | 48,335         |
|           | <b>2000</b> | <b>3,553</b>  | <b>5,140</b>  | <b>8,693</b>  | <b>9,289</b>  | <b>10,301</b>  | <b>19,590</b>  | <b>11,409</b>         | <b>11,952</b>  | <b>23,361</b>  |
|           | 2001        | 3,585         | 6,070         | 9,655         | 8,515         | 12,085         | 20,600         | 25,870                | 24,020         | 49,890         |
|           | 2002        | 3,895         | 4,450         | 8,345         | 10,260        | 10,060         | 20,320         | 25,020                | 24,705         | 49,725         |
|           | 2003        | 4,665         | 5,645         | 10,310        | 10,485        | 11,165         | 21,650         | 24,845                | 23,690         | 48,535         |
|           | 2004        | 4,160         | 4,475         | 8,635         | 10,525        | 11,505         | 22,030         | 23,520                | 24,220         | 47,740         |
| <b>BB</b> | 1998        | 3,300         | 4,000         | 7,300         | 7,500         | 8,600          | 16,100         | 9,200                 | 10,000         | 19,200         |
|           | 1999        | 3,300         | 4,300         | 7,600         | 8,000         | 8,700          | 16,700         | 8,500                 | 9,700          | 18,200         |
|           | <b>2000</b> | <b>2,515</b>  | <b>3,481</b>  | <b>5,996</b>  | <b>6,745</b>  | <b>7,571</b>   | <b>14,316</b>  | <b>35,231</b>         | <b>36,726</b>  | <b>71,957</b>  |
|           | 2001        | 3,000         | 4,000         | 7,000         | 7,500         | 8,200          | 15,700         | 9,400                 | 9,500          | 18,900         |
|           | 2002        | 2,700         | 3,600         | 6,300         | 7,300         | 8,600          | 15,900         | 8,500                 | 9,000          | 17,500         |
| <b>BZ</b> | 1998        | 4,205         | 8,155         | 12,360        | 5,130         | 8,235          | 13,365         | 5,430                 | 6,930          | 12,360         |
|           | 1999        | 3,750         | 8,065         | 11,815        | 5,705         | 8,370          | 14,075         | 4,405                 | 7,390          | 11,795         |
|           | <b>2000</b> | <b>5,170</b>  | <b>8,106</b>  | <b>13,276</b> | <b>5,754</b>  | <b>9,112</b>   | <b>14,866</b>  | <b>4,947</b>          | <b>8,526</b>   | <b>13,473</b>  |
|           | 2001        | 3,513         | 7,523         | 11,036        | 5,611         | 9,077          | 14,688         | 4,987                 | 8,512          | 13,499         |
|           | 2002        | 3,554         | 7,680         | 11,234        | 4,862         | 9,107          | 13,969         | 4,879                 | 8,210          | 13,089         |
| <b>DM</b> | 1999        | 820           | 1,929         | 2,749         | 1,537         | 1,886          | 3,423          | 1,926                 | 2,649          | 4,575          |
|           | <b>2001</b> | <b>548</b>    | <b>966</b>    | <b>1,514</b>  | <b>1,336</b>  | <b>1,852</b>   | <b>3,188</b>   | <b>1,571</b>          | <b>2,164</b>   | <b>3,735</b>   |
| <b>GD</b> | 1998        | 1,251         | 2,231         | 3,482         | 2,968         | 3,241          | 6,209          | 2,389                 | 3,305          | 5,694          |
|           | <b>2001</b> | <b>967</b>    | <b>1,528</b>  | <b>2,495</b>  | <b>2,224</b>  | <b>2,919</b>   | <b>5,143</b>   | <b>1,972</b>          | <b>2,751</b>   | <b>4,723</b>   |
| <b>GY</b> | <b>2002</b> | <b>7,604</b>  | <b>15,753</b> | <b>23,357</b> | <b>13,230</b> | <b>27,527</b>  | <b>40,757</b>  | <b>12,009</b>         | <b>27,752</b>  | <b>39,761</b>  |
| <b>JM</b> | 1998        | 30,800        | 46,900        | 77,700        | 99,800        | 105,700        | 205,500        | 170,400               | 180,300        | 350,700        |
|           | 1999        | 26,800        | 47,300        | 74,100        | 97,900        | 106,300        | 204,200        | 164,100               | 182,500        | 346,600        |
|           | 2000        | 26,500        | 41,100        | 67,600        | 92,400        | 106,400        | 198,800        | 162,900               | 184,000        | 346,900        |
|           | <b>2001</b> | <b>24,300</b> | <b>38,000</b> | <b>62,300</b> | <b>84,000</b> | <b>109,300</b> | <b>193,300</b> | <b>158,800</b>        | <b>183,800</b> | <b>342,600</b> |

*Notes: a/ Data for Jamaica refers to the age groups 14-19.*

*b/ Data for Barbados refer to age group 25-44 for the year 2000.*

*Data for The Bahamas refer to the age group 25-34.*

**Appendix 1 Cont'd**  
**Table 4.2 (A) Economically Active Population: 1998 – 2005**

| Country   | Year        | 30 - 34       |               |               | 35 - 39 <sup>a/</sup> |                |                | 40 - 44      |               |               |
|-----------|-------------|---------------|---------------|---------------|-----------------------|----------------|----------------|--------------|---------------|---------------|
|           |             | Women         | Men           | Total         | Women                 | Men            | Total          | Women        | Men           | Total         |
| <b>AG</b> | <b>2001</b> | <b>2,725</b>  | <b>2,457</b>  | <b>5,182</b>  | <b>2,539</b>          | <b>2,401</b>   | <b>4,940</b>   | <b>2,155</b> | <b>1,964</b>  | <b>4,119</b>  |
| <b>BS</b> | 1998        | ...           | ...           | ...           | 15,435                | 14,675         | 30,110         | ...          | ...           | ...           |
|           | 1999        | ...           | ...           | ...           | 20,710                | 20,435         | 41,145         | ...          | ...           | ...           |
|           | <b>2000</b> | <b>11,302</b> | <b>11,729</b> | <b>23,031</b> | <b>11,373</b>         | <b>11,572</b>  | <b>22,945</b>  | <b>9,182</b> | <b>9,329</b>  | <b>18,511</b> |
|           | 2001        | ...           | ...           | ...           | 23,075                | 21,460         | 44,535         | ...          | ...           | ...           |
|           | 2002        | ...           | ...           | ...           | 22,745                | 22,685         | 45,430         | ...          | ...           | ...           |
|           | 2003        | ...           | ...           | ...           | 23,730                | 23,010         | 46,740         | ...          | ...           | ...           |
|           | 2004        | ...           | ...           | ...           | 24,395                | 22,820         | 47,215         | ...          | ...           | ...           |
| <b>BB</b> | 1998        | 10,200        | 9,800         | 20,000        | 10,400                | 9,800          | 20,200         | 9,300        | 9,700         | 19,000        |
|           | 1999        | 8,900         | 9,500         | 18,400        | 10,400                | 9,900          | 20,300         | 9,900        | 10,100        | 20,000        |
|           | <b>2000</b> | ...           | ...           | ...           | ...                   | ...            | ...            | ...          | ...           | ...           |
|           | 2001        | 8,400         | 9,600         | 18,000        | 9,800                 | 9,600          | 19,400         | 10,400       | 10,100        | 20,500        |
|           | 2002        | 8,700         | 8,800         | 17,500        | 9,700                 | 9,800          | 19,500         | 10,800       | 9,900         | 20,700        |
| <b>BZ</b> | 1998        | 4,110         | 6,790         | 10,900        | 3,870                 | 6,480          | 10,350         | 2,685        | 4,985         | 7,670         |
|           | 1999        | 3,940         | 7,235         | 11,175        | 4,085                 | 6,865          | 10,950         | 3,165        | 5,520         | 8,685         |
|           | <b>2000</b> | <b>4,229</b>  | <b>7,420</b>  | <b>11,649</b> | <b>3,741</b>          | <b>6,631</b>   | <b>10,372</b>  | <b>2,862</b> | <b>5,322</b>  | <b>8,184</b>  |
|           | 2001        | 4,568         | 7,756         | 12,324        | 4,313                 | 7,444          | 11,757         | 3,285        | 5,997         | 9,282         |
|           | 2002        | 4,629         | 8,129         | 12,758        | 4,000                 | 7,516          | 11,516         | 3,307        | 6,593         | 9,900         |
| <b>DM</b> | 1999        | 1,865         | 2,289         | 4,154         | 1,823                 | 2,416          | 4,239          | 1,598        | 2,331         | 3,929         |
|           | <b>2001</b> | <b>1,720</b>  | <b>2,460</b>  | <b>4,180</b>  | <b>1,533</b>          | <b>2,460</b>   | <b>3,993</b>   | <b>1,303</b> | <b>2,095</b>  | <b>3,398</b>  |
| <b>GD</b> | 1998        | 2,781         | 3,051         | 5,832         | 2,482                 | 2,715          | 5,197          | 1,717        | 2,147         | 3,864         |
|           | <b>2001</b> | <b>1,899</b>  | <b>2,613</b>  | <b>4,512</b>  | <b>2,030</b>          | <b>2,879</b>   | <b>4,909</b>   | <b>1,831</b> | <b>2,636</b>  | <b>4,467</b>  |
| <b>GY</b> | <b>2002</b> | <b>11,202</b> | <b>26,954</b> | <b>38,156</b> | <b>10,782</b>         | <b>24,478</b>  | <b>35,260</b>  | <b>9,805</b> | <b>21,597</b> | <b>31,402</b> |
| <b>JM</b> | 1998        | ...           | ...           | ...           | 98,000                | 112,800        | 210,800        | ...          | ...           | ...           |
|           | 1999        | ...           | ...           | ...           | 98,500                | 111,900        | 210,400        | ...          | ...           | ...           |
|           | 2000        | ...           | ...           | ...           | 99,500                | 114,600        | 214,100        | ...          | ...           | ...           |
|           | <b>2001</b> | ...           | ...           | ...           | <b>97,500</b>         | <b>112,900</b> | <b>210,400</b> | ...          | ...           | ...           |

*Notes: Data for The Bahamas (1998-1999 & 2001-2004) and Jamaica refer to the age group 35-44.*

**Appendix 1 Cont'd**  
**Table 4.2 (A) Economically Active Population: 1998 – 2005**

| Country   | Year        | 45 - 49       |               |                | 50 - 54      |               |               | 55 - 59       |               |               |
|-----------|-------------|---------------|---------------|----------------|--------------|---------------|---------------|---------------|---------------|---------------|
|           |             | Women         | Men           | Total          | Women        | Men           | Total         | Women         | Men           | Total         |
| <b>AG</b> | <b>2001</b> | <b>1,550</b>  | <b>1,504</b>  | <b>3,054</b>   | <b>1,097</b> | <b>1,175</b>  | <b>2,272</b>  | <b>729</b>    | <b>776</b>    | <b>1,505</b>  |
| <b>BS</b> | 1998        | 6,785         | 7,250         | 14,035         | ...          | ...           | ...           | 3,320         | 3,665         | 6,985         |
|           | 1999        | 10,385        | 12,010        | 22,395         | ...          | ...           | ...           | 4,535         | 6,115         | 10,650        |
|           | <b>2000</b> | <b>6,581</b>  | <b>7,063</b>  | <b>13,644</b>  | <b>4,564</b> | <b>5,173</b>  | <b>9,737</b>  | <b>3,376</b>  | <b>4,023</b>  | <b>7,399</b>  |
|           | 2001        | 11,585        | 13,185        | 24,770         | ...          | ...           | ...           | 5,360         | 5,305         | 10,665        |
|           | 2002        | 12,265        | 14,135        | 26,400         | ...          | ...           | ...           | 5,665         | 6,445         | 12,110        |
|           | 2003        | 13,785        | 14,105        | 27,890         | ...          | ...           | ...           | 6,055         | 7,015         | 13,070        |
|           | 2004        | 15,020        | 15,780        | 30,800         | ...          | ...           | ...           | 6,515         | 8,280         | 14,795        |
| <b>BB</b> | 1998        | 7,100         | 7,100         | 14,200         | 5,000        | 5,800         | 10,800        | 3,100         | 3,700         | 6,800         |
|           | 1999        | 7,300         | 7,500         | 14,800         | 5,100        | 6,200         | 11,300        | 3,400         | 3,400         | 6,800         |
|           | <b>2000</b> | <b>12,263</b> | <b>13,439</b> | <b>25,703</b>  | ...          | ...           | ...           | <b>4,655</b>  | <b>5,961</b>  | <b>10,615</b> |
|           | 2001        | 8,900         | 8,500         | 17,400         | 6,400        | 7,200         | 13,600        | 3,900         | 4,500         | 8,400         |
|           | 2002        | 9,100         | 9,000         | 18,100         | 6,700        | 7,200         | 13,900        | 3,400         | 4,400         | 7,800         |
| <b>BZ</b> | 1998        | 1,675         | 4,075         | 5,750          | 1,200        | 3,235         | 4,435         | 950           | 2,635         | 3,585         |
|           | 1999        | 1,750         | 4,275         | 6,025          | 1,325        | 3,390         | 4,715         | 820           | 2,550         | 3,370         |
|           | <b>2000</b> | <b>2,000</b>  | <b>4,028</b>  | <b>6,028</b>   | <b>1,277</b> | <b>2,851</b>  | <b>4,128</b>  | <b>711</b>    | <b>1,978</b>  | <b>2,689</b>  |
|           | 2001        | 2,463         | 4,489         | 6,952          | 1,362        | 3,920         | 5,282         | 869           | 2,394         | 3,263         |
|           | 2002        | 2,326         | 4,937         | 7,263          | 1,636        | 4,181         | 5,817         | 606           | 2,263         | 2,869         |
| <b>DM</b> | 1999        | 1,434         | 1,589         | 3,023          | 840          | 1,420         | 2,260         | 553           | 1,356         | 1,909         |
|           | <b>2001</b> | <b>1,008</b>  | <b>1,670</b>  | <b>2,678</b>   | <b>743</b>   | <b>1,181</b>  | <b>1,924</b>  | <b>443</b>    | <b>878</b>    | <b>1,321</b>  |
| <b>GD</b> | 1998        | 1,362         | 1,915         | 3,277          | 1,101        | 1,578         | 2,679         | 598           | 800           | 1,398         |
|           | <b>2001</b> | <b>1,282</b>  | <b>1,937</b>  | <b>3,219</b>   | <b>840</b>   | <b>1,356</b>  | <b>2,196</b>  | <b>505</b>    | <b>847</b>    | <b>1,352</b>  |
| <b>GY</b> | <b>2002</b> | <b>7,447</b>  | <b>16,329</b> | <b>23,776</b>  | <b>5,277</b> | <b>12,380</b> | <b>17,657</b> | <b>2,539</b>  | <b>6,865</b>  | <b>9,404</b>  |
| <b>JM</b> | 1998        | 61,600        | 77,900        | 139,500        | ...          | ...           | ...           | 36,000        | 52,000        | 88,000        |
|           | 1999        | 60,300        | 77,700        | 138,000        | ...          | ...           | ...           | 34,500        | 52,500        | 87,000        |
|           | 2000        | 60,000        | 78,500        | 138,500        | ...          | ...           | ...           | 34,600        | 54,000        | 88,600        |
|           | <b>2001</b> | <b>63,100</b> | <b>78,500</b> | <b>141,600</b> | ...          | ...           | ...           | <b>39,800</b> | <b>56,800</b> | <b>96,600</b> |

*Notes: Data for The Bahamas (1998-1999; 2001-2004), Barbados and Jamaica refer to the age group 45-54 and 55-64.*



**Appendix 1 Cont'd**  
**Table 4.2 (A) Economically Active Population: 1998 – 2005**

| Country   | Year        | 60 - 64      |              |              | 65 - 69 <sup>a/</sup> |               |               | 70 - 74 <sup>b/</sup> |            |              |
|-----------|-------------|--------------|--------------|--------------|-----------------------|---------------|---------------|-----------------------|------------|--------------|
|           |             | Women        | Men          | Total        | Women                 | Men           | Total         | Women                 | Men        | Total        |
| <b>AG</b> | <b>2001</b> | <b>361</b>   | <b>493</b>   | <b>854</b>   | <b>191</b>            | <b>288</b>    | <b>479</b>    | <b>109</b>            | <b>288</b> | <b>397</b>   |
| <b>BS</b> | 1998        | ...          | ...          | ...          | 850                   | 1,285         | 2,135         | ...                   | ...        | ...          |
|           | 1999        | ...          | ...          | ...          | 1,085                 | 1,720         | 2,805         | ...                   | ...        | ...          |
|           | <b>2000</b> | <b>1,637</b> | <b>2,452</b> | <b>4,089</b> | <b>949</b>            | <b>1,891</b>  | <b>2,840</b>  | ...                   | ...        | ...          |
|           | 2001        | ...          | ...          | ...          | 1,005                 | 1,640         | 2,645         | ...                   | ...        | ...          |
|           | 2002        | ...          | ...          | ...          | 1,305                 | 2,215         | 3,520         | ...                   | ...        | ...          |
|           | 2003        | ...          | ...          | ...          | 1,325                 | 2,750         | 4,075         | ...                   | ...        | ...          |
|           | 2004        | ...          | ...          | ...          | 1,220                 | 2,690         | 3,910         | ...                   | ...        | ...          |
| <b>BB</b> | 1998        | 1,300        | 2,200        | 3,500        | 400                   | 600           | 1,000         | 100                   | 400        | 500          |
|           | 1999        | 1,600        | 2,400        | 4,000        | 300                   | 800           | 1,100         | 100                   | 400        | 500          |
|           | <b>2000</b> | ...          | ...          | ...          | <b>639</b>            | <b>1,308</b>  | <b>1,947</b>  | ...                   | ...        | ...          |
|           | 2001        | 1,800        | 2,400        | 4,200        | 500                   | 800           | 1,300         | 300                   | 600        | 900          |
|           | 2002        | 1,600        | 2,400        | 4,000        | 400                   | 700           | 1,100         | 400                   | 700        | 1,100        |
| <b>BZ</b> | 1998        | 730          | 1,930        | 2,660        | 655                   | 2,475         | 3,130         | ...                   | ...        | ...          |
|           | 1999        | 560          | 1,805        | 2,365        | 715                   | 3,525         | 4,240         | ...                   | ...        | ...          |
|           | <b>2000</b> | <b>460</b>   | <b>1,570</b> | <b>2,030</b> | <b>646</b>            | <b>2,278</b>  | <b>2,924</b>  | ...                   | ...        | ...          |
|           | 2001        | 580          | 1,712        | 2,292        | 735                   | 3,322         | 4,057         | ...                   | ...        | ...          |
|           | 2002        | 481          | 1,816        | 2,297        | 540                   | 2,808         | 3,348         | ...                   | ...        | ...          |
| <b>DM</b> | 1999        | 450          | 890          | 1,340        | 758                   | 869           | 1,627         | ...                   | ...        | ...          |
|           | <b>2001</b> | <b>274</b>   | <b>515</b>   | <b>789</b>   | <b>353</b>            | <b>792</b>    | <b>1,145</b>  | ...                   | ...        | ...          |
| <b>GD</b> | 1998        | 504          | 1,031        | 1,535        | 616                   | 1,073         | 1,689         | ...                   | ...        | ...          |
|           | <b>2001</b> | <b>300</b>   | <b>641</b>   | <b>941</b>   | <b>406</b>            | <b>739</b>    | <b>1,145</b>  | ...                   | ...        | ...          |
| <b>GY</b> | <b>2002</b> | <b>1,356</b> | <b>3,728</b> | <b>5,084</b> | <b>636</b>            | <b>1,845</b>  | <b>2,481</b>  | <b>252</b>            | <b>764</b> | <b>1,016</b> |
| <b>JM</b> | 1998        | ...          | ...          | ...          | 18,100                | 38,400        | 56,500        | ...                   | ...        | ...          |
|           | 1999        | ...          | ...          | ...          | 16,800                | 38,500        | 55,300        | ...                   | ...        | ...          |
|           | 2000        | ...          | ...          | ...          | 17,800                | 36,600        | 54,400        | ...                   | ...        | ...          |
|           | <b>2001</b> | ...          | ...          | ...          | <b>17,800</b>         | <b>41,200</b> | <b>59,000</b> | ...                   | ...        | ...          |

*Notes: a/ Data refers to the age group 65+ for all countries except Antigua and Barbuda, Barbados and Guyana.*

*b/ Data refers to the age group 70+ for Barbados and Guyana.*

**Appendix 1 Cont'd**  
**Table 4.2 (A) Economically Active Population: 1998 – 2005**

| Country   | Year        | 75 - 79    |            |            | 80+       |           |           | Not Stated |              |              | Total Population 15+ |                |                  |
|-----------|-------------|------------|------------|------------|-----------|-----------|-----------|------------|--------------|--------------|----------------------|----------------|------------------|
|           |             | Women      | Men        | Total      | Women     | Men       | Total     | Women      | Men          | Total        | Women                | Men            | Total            |
| <b>AG</b> | <b>2001</b> | <b>42</b>  | <b>176</b> | <b>218</b> | <b>10</b> | <b>70</b> | <b>80</b> | <b>8</b>   | <b>7</b>     | <b>15</b>    | <b>16,428</b>        | <b>16,665</b>  | <b>33,093</b>    |
| <b>BS</b> |             |            |            |            |           |           |           |            |              |              |                      |                |                  |
|           | 1998        | ...        | ...        | ...        | ...       | ...       | ...       | 600        | 580          | 1,180        | 55,310               | 56,060         | 111,370          |
|           | 1999        | ...        | ...        | ...        | ...       | ...       | ...       | 1,240      | 1,310        | 2,550        | 75,440               | 82,200         | 157,640          |
|           | <b>2000</b> | ...        | ...        | ...        | ...       | ...       | ...       | ...        | ...          | ...          | <b>73,215</b>        | <b>80,625</b>  | <b>153,840</b>   |
|           | 2001        | ...        | ...        | ...        | ...       | ...       | ...       | 875        | 1,040        | 1,915        | 79,870               | 84,805         | 164,675          |
|           | 2002        | ...        | ...        | ...        | ...       | ...       | ...       | 850        | 1,280        | 2,130        | 82,005               | 85,975         | 167,980          |
|           | 2003        | ...        | ...        | ...        | ...       | ...       | ...       | 985        | 540          | 1,525        | 85,875               | 87,920         | 173,795          |
|           | 2004        | ...        | ...        | ...        | ...       | ...       | ...       | 700        | 505          | 1,205        | 86,055               | 90,275         | 176,330          |
| <b>BB</b> |             |            |            |            |           |           |           |            |              |              |                      |                |                  |
|           | 1998        | ...        | ...        | ...        | ...       | ...       | ...       | ...        | ...          | ...          | 66,900               | 71,700         | 138,600          |
|           | 1999        | ...        | ...        | ...        | ...       | ...       | ...       | ...        | ...          | ...          | 66,800               | 72,900         | 139,700          |
|           | <b>2000</b> | ...        | ...        | ...        | ...       | ...       | ...       | ...        | ...          | ...          | <b>62,047</b>        | <b>68,487</b>  | <b>130,534</b>   |
|           | 2001        | ...        | ...        | ...        | ...       | ...       | ...       | ...        | ...          | ...          | 70,300               | 75,000         | 145,300          |
|           | 2002        | ...        | ...        | ...        | ...       | ...       | ...       | ...        | ...          | ...          | 69,300               | 74,100         | 143,400          |
| <b>BZ</b> |             |            |            |            |           |           |           |            |              |              |                      |                |                  |
|           | 1998        | ...        | ...        | ...        | ...       | ...       | ...       | 30         | 110          | 140          | 30,670               | 56,035         | 86,705           |
|           | 1999        | ...        | ...        | ...        | ...       | ...       | ...       | 0          | 0            | 0            | 30,220               | 58,990         | 89,210           |
|           | <b>2000</b> | ...        | ...        | ...        | ...       | ...       | ...       | <b>0</b>   | <b>0</b>     | <b>0</b>     | <b>31,797</b>        | <b>57,822</b>  | <b>89,619</b>    |
|           | 2001        | ...        | ...        | ...        | ...       | ...       | ...       | 0          | 0            | 0            | 32,286               | 62,146         | 94,432           |
|           | 2002        | ...        | ...        | ...        | ...       | ...       | ...       | 42         | 70           | 112          | 30,862               | 63,310         | 94,172           |
| <b>DM</b> |             |            |            |            |           |           |           |            |              |              |                      |                |                  |
|           | 1999        | ...        | ...        | ...        | ...       | ...       | ...       | ...        | ...          | ...          | 13,604               | 19,624         | 33,228           |
|           | <b>2001</b> | ...        | ...        | ...        | ...       | ...       | ...       | ...        | ...          | ...          | <b>10,832</b>        | <b>17,033</b>  | <b>27,865</b>    |
| <b>GD</b> |             |            |            |            |           |           |           |            |              |              |                      |                |                  |
|           | 1998        | ...        | ...        | ...        | ...       | ...       | ...       | 75         | 84           | 159          | 17,844               | 23,171         | 41,015           |
|           | <b>2001</b> | ...        | ...        | ...        | ...       | ...       | ...       | ...        | ...          | ...          | <b>14,256</b>        | <b>20,846</b>  | <b>35,102</b>    |
| <b>GY</b> |             |            |            |            |           |           |           |            |              |              |                      |                |                  |
|           | <b>2002</b> | <b>139</b> | <b>520</b> | <b>659</b> | ...       | ...       | ...       | <b>795</b> | <b>2,161</b> | <b>2,956</b> | <b>83,073</b>        | <b>188,653</b> | <b>271,726</b>   |
| <b>JM</b> |             |            |            |            |           |           |           |            |              |              |                      |                |                  |
|           | 1998        | ...        | ...        | ...        | ...       | ...       | ...       | ...        | ...          | ...          | 514,700              | 614,000        | 1,128,700        |
|           | 1999        | ...        | ...        | ...        | ...       | ...       | ...       | ...        | ...          | ...          | 498,900              | 616,700        | 1,115,600        |
|           | 2000        | ...        | ...        | ...        | ...       | ...       | ...       | ...        | ...          | ...          | 493,700              | 615,200        | 1,108,900        |
|           | <b>2001</b> | ...        | ...        | ...        | ...       | ...       | ...       | ...        | ...          | ...          | <b>485,300</b>       | <b>620,500</b> | <b>1,105,800</b> |

**Appendix 1 Cont'd**  
**Table 4.2 (A) Economically Active Population: 1998 – 2005**

| Country                  | Year        | 15 - 19       |               |               | 20 - 24       |               |               | 25 - 29 <sup>a/</sup> |               |               |
|--------------------------|-------------|---------------|---------------|---------------|---------------|---------------|---------------|-----------------------|---------------|---------------|
|                          |             | Girls         | Boys          | Total         | Women         | Men           | Total         | Women                 | Men           | Total         |
| <b>MS</b>                | <b>2001</b> | <b>43</b>     | <b>60</b>     | <b>103</b>    | <b>73</b>     | <b>91</b>     | <b>164</b>    | <b>109</b>            | <b>134</b>    | <b>243</b>    |
| <b>KN</b>                | <b>2001</b> | <b>593</b>    | <b>787</b>    | <b>1,380</b>  | <b>1,540</b>  | <b>1,661</b>  | <b>3,201</b>  | <b>1,576</b>          | <b>1,628</b>  | <b>3,204</b>  |
| <b>LC</b>                | 1998        | 2,985         | 3,460         | 6,445         | 4,600         | 6,605         | 11,205        | 9,750                 | 10,190        | 19,940        |
|                          | 1999        | 3,055         | 3,490         | 6,545         | 5,720         | 6,085         | 11,805        | 9,745                 | 9,505         | 19,250        |
|                          | 2000        | 2,850         | 3,250         | 6,100         | 5,270         | 5,805         | 11,075        | 9,980                 | 9,705         | 19,685        |
|                          | <b>2001</b> | <b>2,426</b>  | <b>3,750</b>  | <b>6,176</b>  | <b>4,459</b>  | <b>5,706</b>  | <b>10,165</b> | <b>4,605</b>          | <b>5,606</b>  | <b>10,211</b> |
|                          | 2002        | 2,480         | 2,235         | 4,715         | 5,165         | 6,315         | 11,480        | 9,775                 | 10,655        | 20,430        |
|                          | 2003        | 2,575         | 3,052         | 5,627         | 4,878         | 5,950         | 10,828        | 10,395                | 11,392        | 21,787        |
|                          | 2004        | 2,250         | 3,170         | 5,420         | 4,820         | 6,000         | 10,820        | 9,813                 | 10,122        | 19,935        |
| <b>VC</b>                | <b>2001</b> | <b>1,187</b>  | <b>2,567</b>  | <b>3,754</b>  | <b>2,635</b>  | <b>4,242</b>  | <b>6,877</b>  | <b>2,485</b>          | <b>3,864</b>  | <b>6,349</b>  |
| <b>SR</b>                | <b>2004</b> | <b>2,670</b>  | <b>5,839</b>  | <b>8,510</b>  | <b>6,786</b>  | <b>13,678</b> | <b>20,464</b> | <b>8,667</b>          | <b>14,884</b> | <b>23,552</b> |
| <b>TT</b>                | 1998        | 13,900        | 27,100        | 41,000        | 33,900        | 47,100        | 81,000        | 30,700                | 43,600        | 74,300        |
|                          | 1999        | 14,200        | 27,000        | 41,200        | 34,400        | 49,400        | 83,800        | 31,000                | 43,900        | 74,900        |
|                          | <b>2000</b> | <b>14,000</b> | <b>29,100</b> | <b>43,100</b> | <b>37,000</b> | <b>50,600</b> | <b>87,600</b> | <b>29,100</b>         | <b>43,300</b> | <b>72,400</b> |
|                          | 2001        | 11,800        | 25,200        | 37,000        | 35,700        | 50,100        | 85,800        | 32,300                | 46,000        | 78,300        |
|                          | 2002        | 12,800        | 21,900        | 34,700        | 36,900        | 49,200        | 86,100        | 32,600                | 44,800        | 77,400        |
|                          | 2003        | 12,700        | 23,200        | 35,900        | 41,300        | 49,900        | 91,200        | 38,400                | 50,800        | 89,200        |
|                          | 2004        | 12,800        | 21,300        | 34,100        | 44,000        | 54,800        | 98,800        | 34,600                | 50,700        | 85,300        |
|                          | 2005        | 14,300        | 21,700        | 36,000        | 43,400        | 57,700        | 101,100       | 37,700                | 52,500        | 90,200        |
|                          | 2006        | 14,100        | 17,800        | 31,900        | 41,200        | 53,400        | 94,600        | 37,800                | 54,300        | 92,100        |
| <b>ASSOCIATE MEMBERS</b> |             |               |               |               |               |               |               |                       |               |               |
| <b>AI</b>                | <b>2001</b> | <b>206</b>    | <b>228</b>    | <b>434</b>    | <b>331</b>    | <b>354</b>    | <b>685</b>    | <b>375</b>            | <b>415</b>    | <b>790</b>    |
| <b>BM</b>                | 1999        | 679           | 630           | 1,309         | 1,331         | 1,150         | 2,481         | 2,184                 | 2,099         | 4,283         |
|                          | <b>2000</b> | <b>677</b>    | <b>718</b>    | <b>1,395</b>  | <b>1,234</b>  | <b>1,246</b>  | <b>2,480</b>  | <b>2,095</b>          | <b>2,134</b>  | <b>4,229</b>  |
|                          | 2001        | 481           | 513           | 994           | 1,135         | 1,018         | 2,153         | 1,967                 | 1,969         | 3,936         |
|                          | 2002        | 436           | 432           | 868           | 1,140         | 909           | 2,049         | 1,916                 | 1,926         | 3,842         |
| <b>TC</b>                | <b>2001</b> | <b>262</b>    | <b>299</b>    | <b>561</b>    | <b>585</b>    | <b>579</b>    | <b>1,164</b>  | <b>820</b>            | <b>976</b>    | <b>1,796</b>  |

Notes: a/ Data for Saint Lucia refer to the age group 25-34.

**Appendix 1 Cont'd**  
**Table 4.2 (A) Economically Active Population: 1998 – 2005**

| Country                  | Year        | 30 - 34       |               |               | 35 - 39 <sup>a/</sup> |               |               | 40 - 44       |               |               |
|--------------------------|-------------|---------------|---------------|---------------|-----------------------|---------------|---------------|---------------|---------------|---------------|
|                          |             | Women         | Men           | Total         | Women                 | Men           | Total         | Women         | Men           | Total         |
| <b>MS</b>                | <b>2001</b> | <b>128</b>    | <b>154</b>    | <b>282</b>    | <b>132</b>            | <b>153</b>    | <b>285</b>    | <b>112</b>    | <b>145</b>    | <b>257</b>    |
| <b>KN</b>                | <b>2001</b> | <b>1,525</b>  | <b>1,739</b>  | <b>3,264</b>  | <b>1,600</b>          | <b>1,782</b>  | <b>3,382</b>  | <b>1,462</b>  | <b>1,550</b>  | <b>3,012</b>  |
| <b>LC</b>                | 1998        | ...           | ...           | ...           | 7,555                 | 8,160         | 15,715        | ...           | ...           | ...           |
|                          | 1999        | ...           | ...           | ...           | 8,995                 | 8,215         | 17,210        | ...           | ...           | ...           |
|                          | 2000        | ...           | ...           | ...           | 8,990                 | 9,685         | 18,675        | ...           | ...           | ...           |
|                          | <b>2001</b> | <b>4,275</b>  | <b>5,311</b>  | <b>9,586</b>  | <b>4,045</b>          | <b>5,010</b>  | <b>9,055</b>  | <b>3,218</b>  | <b>4,017</b>  | <b>7,235</b>  |
|                          | 2002        | ...           | ...           | ...           | 7,985                 | 8,880         | 16,865        | ...           | ...           | ...           |
|                          | 2003        | ...           | ...           | ...           | 10,647                | 10,553        | 21,200        | ...           | ...           | ...           |
|                          | 2004        | ...           | ...           | ...           | 10,210                | 9,945         | 20,155        | ...           | ...           | ...           |
| <b>VC</b>                | <b>2001</b> | <b>2,197</b>  | <b>3,628</b>  | <b>5,825</b>  | <b>2,395</b>          | <b>3,783</b>  | <b>6,178</b>  | <b>1,973</b>  | <b>3,116</b>  | <b>5,089</b>  |
| <b>SR</b>                | <b>2004</b> | <b>10,291</b> | <b>17,255</b> | <b>27,546</b> | <b>10,023</b>         | <b>16,968</b> | <b>26,991</b> | <b>9,245</b>  | <b>15,516</b> | <b>24,761</b> |
| <b>TT</b>                | 1998        | 32,400        | 47,100        | 79,500        | 31,100                | 45,400        | 76,500        | 27,600        | 44,200        | 71,800        |
|                          | 1999        | 29,300        | 44,300        | 73,600        | 33,000                | 46,200        | 79,200        | 26,900        | 43,100        | 70,000        |
|                          | <b>2000</b> | <b>28,900</b> | <b>42,200</b> | <b>71,100</b> | <b>32,400</b>         | <b>46,000</b> | <b>78,400</b> | <b>26,800</b> | <b>42,100</b> | <b>68,900</b> |
|                          | 2001        | 28,600        | 42,900        | 71,500        | 30,400                | 47,600        | 78,000        | 29,000        | 43,700        | 72,700        |
|                          | 2002        | 29,100        | 42,500        | 71,600        | 30,500                | 44,300        | 74,800        | 30,700        | 48,800        | 79,500        |
|                          | 2003        | 25,800        | 41,300        | 67,100        | 27,000                | 45,100        | 72,100        | 29,400        | 43,000        | 72,400        |
|                          | 2004        | 30,700        | 41,500        | 72,200        | 32,900                | 42,400        | 75,300        | 31,300        | 44,900        | 76,200        |
|                          | 2005        | 29,600        | 40,500        | 70,100        | 30,500                | 37,200        | 67,700        | 32,900        | 45,100        | 78,000        |
|                          | 2006        | 31,000        | 40,700        | 71,700        | 30,900                | 37,700        | 68,600        | 33,400        | 43,400        | 76,800        |
| <b>ASSOCIATE MEMBERS</b> |             |               |               |               |                       |               |               |               |               |               |
| <b>AI</b>                | <b>2001</b> | <b>437</b>    | <b>464</b>    | <b>901</b>    | <b>460</b>            | <b>480</b>    | <b>940</b>    | <b>385</b>    | <b>397</b>    | <b>782</b>    |
| <b>BM</b>                | 1999        | 2,525         | 2,666         | 5,191         | 2,786                 | 2,935         | 5,721         | 2,679         | 2,629         | 5,308         |
|                          | <b>2000</b> | <b>2,379</b>  | <b>2,628</b>  | <b>5,007</b>  | <b>2,725</b>          | <b>2,985</b>  | <b>5,710</b>  | <b>2,570</b>  | <b>2,619</b>  | <b>5,189</b>  |
|                          | 2001        | 2,504         | 2,708         | 5,212         | 2,540                 | 2,939         | 5,479         | 2,727         | 2,691         | 5,418         |
|                          | 2002        | 2,494         | 2,768         | 5,262         | 2,551                 | 2,889         | 5,440         | 2,726         | 2,764         | 5,490         |
| <b>TC</b>                | <b>2001</b> | <b>903</b>    | <b>1,140</b>  | <b>2,043</b>  | <b>798</b>            | <b>1,038</b>  | <b>1,836</b>  | <b>597</b>    | <b>795</b>    | <b>1,392</b>  |

Notes: a/ Data for Saint Lucia refers to the age group 35-44.

**Appendix 1 Cont'd**  
**Table 4.2 (A) Economically Active Population: 1998 – 2005**

| Country                  | Year        | 45 - 49 <sup>a/</sup> |               |               | 50 - 54       |               |               | 55 - 59 <sup>a/</sup> |               |               |
|--------------------------|-------------|-----------------------|---------------|---------------|---------------|---------------|---------------|-----------------------|---------------|---------------|
|                          |             | Women                 | Men           | Total         | Women         | Men           | Total         | Women                 | Men           | Total         |
| <b>MS</b>                | <b>2001</b> | <b>99</b>             | <b>148</b>    | <b>247</b>    | <b>80</b>     | <b>106</b>    | <b>186</b>    | <b>39</b>             | <b>72</b>     | <b>111</b>    |
| <b>KN</b>                | <b>2001</b> | <b>1,014</b>          | <b>1,252</b>  | <b>2,266</b>  | <b>590</b>    | <b>754</b>    | <b>1,344</b>  | <b>346</b>            | <b>487</b>    | <b>833</b>    |
| <b>LC</b>                | 1998        | 4,760                 | 5,490         | 10,250        | ...           | ...           | ...           | 2,055                 | 2,930         | 4,985         |
|                          | 1999        | 4,540                 | 5,535         | 10,075        | ...           | ...           | ...           | 1,840                 | 2,825         | 4,665         |
|                          | 2000        | 4,965                 | 6,170         | 11,135        | ...           | ...           | ...           | 2,235                 | 2,700         | 4,935         |
|                          | <b>2001</b> | <b>2,276</b>          | <b>3,149</b>  | <b>5,425</b>  | <b>1,631</b>  | <b>2,373</b>  | <b>4,004</b>  | <b>1,098</b>          | <b>1,719</b>  | <b>2,817</b>  |
|                          | 2002        | 5,060                 | 4,705         | 9,765         | ...           | ...           | ...           | 2,025                 | 2,750         | 4,775         |
|                          | 2003        | 5,667                 | 7,030         | 12,697        | ...           | ...           | ...           | 1,850                 | 2,985         | 4,835         |
|                          | 2004        | 5,225                 | 7,060         | 12,285        | ...           | ...           | ...           | 2,592                 | 3,248         | 5,840         |
| <b>VC</b>                | <b>2001</b> | <b>1,370</b>          | <b>2,133</b>  | <b>3,503</b>  | <b>912</b>    | <b>1,657</b>  | <b>2,569</b>  | <b>492</b>            | <b>1,032</b>  | <b>1,524</b>  |
| <b>SR</b>                | <b>2004</b> | <b>6,970</b>          | <b>10,933</b> | <b>17,903</b> | <b>5,086</b>  | <b>8,156</b>  | <b>13,242</b> | <b>3,136</b>          | <b>4,923</b>  | <b>8,059</b>  |
| <b>TT</b>                | 1998        | 18,700                | 33,100        | 51,800        | 12,300        | 28,100        | 40,400        | 7,700                 | 15,300        | 23,000        |
|                          | 1999        | 20,100                | 30,700        | 50,800        | 14,100        | 32,100        | 46,200        | 7,300                 | 16,900        | 24,200        |
|                          | <b>2000</b> | <b>22,300</b>         | <b>35,300</b> | <b>57,600</b> | <b>15,400</b> | <b>30,700</b> | <b>46,100</b> | <b>8,100</b>          | <b>19,200</b> | <b>27,300</b> |
|                          | 2001        | 22,800                | 37,100        | 59,900        | 15,400        | 31,200        | 46,600        | 8,900                 | 18,700        | 27,600        |
|                          | 2002        | 24,200                | 39,600        | 63,800        | 18,200        | 30,900        | 49,100        | 8,900                 | 20,400        | 29,300        |
|                          | 2003        | 25,900                | 43,100        | 69,000        | 19,500        | 31,800        | 51,300        | 11,000                | 21,700        | 32,700        |
|                          | 2004        | 28,000                | 43,000        | 71,000        | 23,900        | 35,500        | 59,400        | 12,800                | 22,300        | 35,100        |
|                          | 2005        | 27,000                | 43,000        | 70,000        | 23,900        | 32,500        | 56,400        | 14,500                | 23,500        | 38,000        |
|                          | 2006        | 28,200                | 42,500        | 70,700        | 23,800        | 36,400        | 60,200        | 14,200                | 24,000        | 38,200        |
| <b>ASSOCIATE MEMBERS</b> |             |                       |               |               |               |               |               |                       |               |               |
| <b>AI</b>                | <b>2001</b> | <b>269</b>            | <b>338</b>    | <b>607</b>    | <b>168</b>    | <b>204</b>    | <b>372</b>    | <b>84</b>             | <b>130</b>    | <b>214</b>    |
| <b>BM</b>                | 1999        | 2,140                 | 2,092         | 4,232         | 1,741         | 1,783         | 3,524         | 1,157                 | 1,311         | 2,468         |
|                          | <b>2000</b> | <b>2,117</b>          | <b>2,208</b>  | <b>4,325</b>  | <b>1,800</b>  | <b>1,875</b>  | <b>3,675</b>  | <b>1,217</b>          | <b>1,353</b>  | <b>2,570</b>  |
|                          | 2001        | 2,324                 | 2,196         | 4,520         | 1,848         | 1,861         | 3,709         | 1,317                 | 1,458         | 2,775         |
|                          | 2002        | 2,343                 | 2,303         | 4,646         | 1,893         | 1,908         | 3,801         | 1,397                 | 1,509         | 2,906         |
| <b>TC</b>                | <b>2001</b> | <b>429</b>            | <b>577</b>    | <b>1,006</b>  | <b>262</b>    | <b>397</b>    | <b>659</b>    | <b>139</b>            | <b>251</b>    | <b>390</b>    |

Notes: a/ Data for Saint Lucia refer to the age group 45-54 and 55-64.

**Appendix 1 Cont'd**  
**Table 4.2 (A) Economically Active Population: 1998 – 2005**

| Country                  | Year        | 60 - 64      |              |               | 65 - 69 <sup>a/</sup> |              |              | 70 - 74 <sup>b/</sup> |            |            |
|--------------------------|-------------|--------------|--------------|---------------|-----------------------|--------------|--------------|-----------------------|------------|------------|
|                          |             | Women        | Men          | Total         | Women                 | Men          | Total        | Women                 | Men        | Total      |
| <b>MS</b>                | <b>2001</b> | <b>21</b>    | <b>42</b>    | <b>63</b>     | <b>10</b>             | <b>19</b>    | <b>29</b>    | <b>10</b>             | <b>13</b>  | <b>23</b>  |
| <b>KN</b>                | <b>2001</b> | <b>187</b>   | <b>323</b>   | <b>510</b>    | <b>211</b>            | <b>428</b>   | <b>639</b>   | ...                   | ...        | ...        |
| <b>LC</b>                | 1998        | ...          | ...          | ...           | 875                   | 2,515        | 3,390        | ...                   | ...        | ...        |
|                          | 1999        | ...          | ...          | ...           | 1,280                 | 2,240        | 3,520        | ...                   | ...        | ...        |
|                          | 2000        | ...          | ...          | ...           | 1,610                 | 2,790        | 4,400        | ...                   | ...        | ...        |
|                          | <b>2001</b> | <b>585</b>   | <b>1,089</b> | <b>1,674</b>  | <b>1,117</b>          | <b>1,862</b> | <b>2,979</b> | ...                   | ...        | ...        |
|                          | 2002        | ...          | ...          | ...           | 2,210                 | 3,275        | 5,485        | ...                   | ...        | ...        |
|                          | 2003        | ...          | ...          | ...           | 2,025                 | 3,073        | 5,098        | ...                   | ...        | ...        |
|                          | 2004        | ...          | ...          | ...           | 1,662                 | 2,675        | 4,337        | ...                   | ...        | ...        |
| <b>VC</b>                | <b>2001</b> | <b>309</b>   | <b>705</b>   | <b>1,014</b>  | <b>188</b>            | <b>431</b>   | <b>619</b>   | <b>133</b>            | <b>345</b> | <b>478</b> |
| <b>SR</b>                | <b>2004</b> | <b>609</b>   | <b>1,473</b> | <b>2,082</b>  | ...                   | ...          | ...          | ...                   | ...        | ...        |
| <b>TT</b>                | 1998        | 3,400        | 7,600        | 11,000        | 2,200                 | 6,100        | 8,300        | ...                   | ...        | ...        |
|                          | 1999        | 2,400        | 7,600        | 10,000        | 2,700                 | 6,800        | 9,500        | ...                   | ...        | ...        |
|                          | <b>2000</b> | <b>2,900</b> | <b>8,200</b> | <b>11,100</b> | <b>2,800</b>          | <b>6,500</b> | <b>9,300</b> | ...                   | ...        | ...        |
|                          | 2001        | 2,500        | 8,000        | 10,500        | 2,600                 | 6,200        | 8,800        | ...                   | ...        | ...        |
|                          | 2002        | 2,700        | 8,900        | 11,600        | 2,700                 | 5,600        | 8,300        | ...                   | ...        | ...        |
|                          | 2003        | 4,500        | 8,900        | 13,400        | 2,400                 | 6,400        | 8,800        | ...                   | ...        | ...        |
|                          | 2004        | 4,700        | 9,000        | 13,700        | 2,700                 | 5,700        | 8,400        | ...                   | ...        | ...        |
|                          | 2005        | 5,200        | 9,800        | 15,000        | 2,700                 | 7,500        | 10,200       | ...                   | ...        | ...        |
|                          | 2006        | 4,900        | 10,600       | 15,500        | 2,500                 | 5,400        | 7,900        | ...                   | ...        | ...        |
| <b>ASSOCIATE MEMBERS</b> |             |              |              |               |                       |              |              |                       |            |            |
| <b>AI</b>                | <b>2001</b> | <b>55</b>    | <b>92</b>    | <b>147</b>    | <b>29</b>             | <b>78</b>    | <b>107</b>   | <b>28</b>             | <b>42</b>  | <b>70</b>  |
| <b>BM</b>                | 1999        | 783          | 923          | 1,706         | 647                   | 979          | 1,626        | ...                   | ...        | ...        |
|                          | <b>2000</b> | <b>833</b>   | <b>952</b>   | <b>1,785</b>  | <b>383</b>            | <b>546</b>   | <b>929</b>   | <b>291</b>            | <b>393</b> | <b>684</b> |
|                          | 2001        | 806          | 952          | 1,758         | 647                   | 996          | 1,643        | ...                   | ...        | ...        |
|                          | 2002        | 839          | 988          | 1,827         | 669                   | 1,015        | 1,684        | ...                   | ...        | ...        |
| <b>TC</b>                | <b>2001</b> | <b>81</b>    | <b>118</b>   | <b>199</b>    | <b>31</b>             | <b>66</b>    | <b>97</b>    | <b>39</b>             | <b>93</b>  | <b>132</b> |

**Notes:** a/ Data refers to the age group 65+ for St. Kitts and Nevis, Saint Lucia and Trinidad and Tobago.

b/ Data refers to the age group 70+ for St. Vincent and the Grenadines, Anguilla, Bermuda and Turks and Caicos Islands.

**Appendix 1 Cont'd**  
**Table 4.2 (A) Economically Active Population: 1998 – 2005**

| Country                  | Year        | 75 - 79  |          |           | 80+   |     |       | Not Stated |     |       | Total Population 15+ |                |                |
|--------------------------|-------------|----------|----------|-----------|-------|-----|-------|------------|-----|-------|----------------------|----------------|----------------|
|                          |             | Women    | Men      | Total     | Women | Men | Total | Women      | Men | Total | Women                | Men            | Total          |
| <b>MS</b>                | <b>2001</b> | <b>5</b> | <b>9</b> | <b>14</b> | ...   | ... | ...   | -          | -   | -     | <b>861</b>           | <b>1,146</b>   | <b>2,007</b>   |
| <b>KN</b>                | <b>2001</b> | ...      | ...      | ...       | ...   | ... | ...   | ...        | ... | ...   | <b>10,644</b>        | <b>12,391</b>  | <b>23,035</b>  |
| <b>LC</b>                | 1998        | ...      | ...      | ...       | ...   | ... | ...   | ...        | ... | ...   | 32,580               | 39,350         | 71,930         |
|                          | 1999        | ...      | ...      | ...       | ...   | ... | ...   | ...        | ... | ...   | 35,175               | 37,895         | 73,070         |
|                          | 2000        | ...      | ...      | ...       | ...   | ... | ...   | ...        | ... | ...   | 35,900               | 40,105         | 76,005         |
|                          | <b>2001</b> | ...      | ...      | ...       | ...   | ... | ...   | ...        | ... | ...   | <b>29,735</b>        | <b>39,592</b>  | <b>69,327</b>  |
|                          | 2002        | ...      | ...      | ...       | ...   | ... | ...   | ...        | ... | ...   | 34,700               | 38,815         | 73,515         |
|                          | 2003        | ...      | ...      | ...       | ...   | ... | ...   | ...        | ... | ...   | 38,037               | 44,035         | 82,072         |
|                          | 2004        | ...      | ...      | ...       | ...   | ... | ...   | ...        | ... | ...   | 36,572               | 42,220         | 78,792         |
| <b>VC</b>                | <b>2001</b> | ...      | ...      | ...       | ...   | ... | ...   | ...        | ... | ...   | <b>16,276</b>        | <b>27,503</b>  | <b>43,779</b>  |
| <b>SR</b>                | <b>2004</b> | ...      | ...      | ...       | ...   | ... | ...   | ...        | ... | ...   | <b>63,484</b>        | <b>109,626</b> | <b>173,110</b> |
| <b>TT</b>                | 1998        | ...      | ...      | ...       | ...   | ... | ...   | ...        | ... | ...   | 213,900              | 344,700        | 558,600        |
|                          | 1999        | ...      | ...      | ...       | ...   | ... | ...   | ...        | ... | ...   | 215,400              | 348,000        | 563,400        |
|                          | <b>2000</b> | ...      | ...      | ...       | ...   | ... | ...   | ...        | ... | ...   | <b>219,700</b>       | <b>353,200</b> | <b>572,900</b> |
|                          | 2001        | ...      | ...      | ...       | ...   | ... | ...   | ...        | ... | ...   | 220,000              | 356,700        | 576,700        |
|                          | 2002        | ...      | ...      | ...       | ...   | ... | ...   | ...        | ... | ...   | 229,300              | 356,900        | 586,200        |
|                          | 2003        | ...      | ...      | ...       | ...   | ... | ...   | ...        | ... | ...   | 237,900              | 365,200        | 603,100        |
|                          | 2004        | ...      | ...      | ...       | ...   | ... | ...   | ...        | ... | ...   | 258,400              | 371,100        | 629,500        |
|                          | 2005        | ...      | ...      | ...       | ...   | ... | ...   | ...        | ... | ...   | 261,700              | 371,000        | 632,700        |
|                          | 2006        | ...      | ...      | ...       | ...   | ... | ...   | ...        | ... | ...   | 262,000              | 366,200        | 628,200        |
| <b>ASSOCIATE MEMBERS</b> |             |          |          |           |       |     |       |            |     |       |                      |                |                |
| <b>AI</b>                | <b>2001</b> | ...      | ...      | ...       | ...   | ... | ...   | ...        | ... | ...   | <b>2,827</b>         | <b>3,222</b>   | <b>6,049</b>   |
| <b>BM</b>                | 1999        | ...      | ...      | ...       | ...   | ... | ...   | ...        | ... | ...   | 18,652               | 19,197         | 37,849         |
|                          | <b>2000</b> | ...      | ...      | ...       | ...   | ... | ...   | ...        | ... | ...   | <b>18,321</b>        | <b>19,657</b>  | <b>37,978</b>  |
|                          | 2001        | ...      | ...      | ...       | ...   | ... | ...   | ...        | ... | ...   | 18,296               | 19,301         | 37,597         |
|                          | 2002        | ...      | ...      | ...       | ...   | ... | ...   | ...        | ... | ...   | 18,404               | 19,411         | 37,815         |
| <b>TC</b>                | <b>2001</b> | ...      | ...      | ...       | ...   | ... | ...   | ...        | ... | ...   | <b>4,946</b>         | <b>6,329</b>   | <b>11,275</b>  |

**Appendix 1 Cont'd**  
**Table 4.3 (A) Employed Population: 1998 – 2005**

| Country   | Year        | 15 - 19 <sup>a/</sup> |               |               | 20 - 24       |               |                | 25 - 29 <sup>b/</sup> |                |                |
|-----------|-------------|-----------------------|---------------|---------------|---------------|---------------|----------------|-----------------------|----------------|----------------|
|           |             | Girls                 | Boys          | Total         | Women         | Men           | Total          | Women                 | Men            | Total          |
| <b>AG</b> |             |                       |               |               |               |               |                |                       |                |                |
|           | <b>2001</b> | <b>322</b>            | <b>467</b>    | <b>789</b>    | <b>1,634</b>  | <b>1,781</b>  | <b>3,415</b>   | <b>2,188</b>          | <b>2,148</b>   | <b>4,336</b>   |
| <b>BS</b> |             |                       |               |               |               |               |                |                       |                |                |
|           | 1998        | 2,000                 | 3,470         | 5,470         | 6,005         | 6,715         | 12,720         | 16,650                | 15,960         | 32,610         |
|           | 1999        | 2,980                 | 4,960         | 7,940         | 7,590         | 9,535         | 17,125         | 21,660                | 22,870         | 44,530         |
|           | <b>2000</b> | <b>2,930</b>          | <b>4,492</b>  | <b>7,422</b>  | <b>8,395</b>  | <b>9,457</b>  | <b>17,852</b>  | <b>10,843</b>         | <b>11,350</b>  | <b>22,193</b>  |
|           | 2001        | 2,915                 | 5,055         | 7,970         | 7,180         | 10,550        | 17,730         | 23,960                | 22,765         | 46,725         |
|           | 2002        | 2,795                 | 3,370         | 6,165         | 8,255         | 8,545         | 16,800         | 22,790                | 22,375         | 45,165         |
|           | 2003        | 2,910                 | 4,270         | 7,180         | 7,965         | 9,130         | 17,095         | 22,105                | 21,310         | 43,415         |
|           | 2004        | 2,470                 | 3,170         | 5,640         | 8,265         | 9,620         | 17,885         | 20,715                | 21,950         | 42,665         |
| <b>BB</b> |             |                       |               |               |               |               |                |                       |                |                |
|           | 1998        | 1,800                 | 2,800         | 4,600         | 5,800         | 7,300         | 13,100         | 7,100                 | 9,100          | 16,200         |
|           | 1999        | 2,100                 | 3,300         | 5,400         | 6,200         | 7,400         | 13,600         | 7,000                 | 9,000          | 16,000         |
|           | <b>2000</b> | <b>1,765</b>          | <b>2,661</b>  | <b>4,426</b>  | <b>5,761</b>  | <b>6,762</b>  | <b>12,523</b>  | <b>33,032</b>         | <b>35,380</b>  | <b>68,412</b>  |
|           | 2001        | 1,900                 | 3,000         | 4,900         | 5,900         | 6,700         | 12,600         | 8,300                 | 8,500          | 16,800         |
| <b>BZ</b> |             |                       |               |               |               |               |                |                       |                |                |
|           | 1998        | 2,290                 | 6,220         | 8,510         | 3,695         | 7,070         | 10,765         | 4,655                 | 6,125          | 10,780         |
|           | 1999        | 2,120                 | 6,625         | 8,745         | 4,050         | 7,275         | 11,325         | 3,530                 | 6,710          | 10,240         |
|           | <b>2000</b> | <b>1,899</b>          | <b>5,632</b>  | <b>7,531</b>  | <b>3,626</b>  | <b>7,734</b>  | <b>11,360</b>  | <b>3,575</b>          | <b>7,766</b>   | <b>11,341</b>  |
|           | 2001        | 2,281                 | 6,609         | 8,890         | 4,531         | 8,316         | 12,847         | 4,191                 | 8,227          | 12,418         |
|           | 2002        | 2,498                 | 6,159         | 8,657         | 3,590         | 8,122         | 11,712         | 3,945                 | 7,745          | 11,690         |
| <b>DM</b> |             |                       |               |               |               |               |                |                       |                |                |
|           | 1999        | 492                   | 1,081         | 1,573         | 1,045         | 1,441         | 2,486          | 1,619                 | 2,289          | 3,908          |
|           | <b>2001</b> | <b>327</b>            | <b>609</b>    | <b>936</b>    | <b>1,075</b>  | <b>1,476</b>  | <b>2,551</b>   | <b>1,415</b>          | <b>1,878</b>   | <b>3,293</b>   |
| <b>GD</b> |             |                       |               |               |               |               |                |                       |                |                |
|           | 1998        | 579                   | 1,452         | 2,031         | 1,979         | 2,631         | 4,610          | 1,736                 | 3,010          | 4,746          |
|           | <b>2001</b> | <b>645</b>            | <b>1,110</b>  | <b>1,755</b>  | <b>1,844</b>  | <b>2,489</b>  | <b>4,333</b>   | <b>1,775</b>          | <b>2,501</b>   | <b>4,276</b>   |
| <b>GY</b> |             |                       |               |               |               |               |                |                       |                |                |
|           | <b>2002</b> | <b>4,087</b>          | <b>10,791</b> | <b>14,878</b> | <b>10,260</b> | <b>23,622</b> | <b>33,882</b>  | <b>10,197</b>         | <b>25,330</b>  | <b>35,527</b>  |
| <b>JM</b> |             |                       |               |               |               |               |                |                       |                |                |
|           | 1998        | 8,000                 | 29,300        | 37,300        | 62,500        | 86,800        | 149,300        | 135,700               | 167,800        | 303,500        |
|           | 1999        | 9,300                 | 31,000        | 40,300        | 55,300        | 85,400        | 140,700        | 129,200               | 168,900        | 298,100        |
|           | 2000        | 10,100                | 25,900        | 36,000        | 55,900        | 86,500        | 142,400        | 129,300               | 169,400        | 298,700        |
|           | <b>2001</b> | <b>8,700</b>          | <b>24,100</b> | <b>32,800</b> | <b>53,100</b> | <b>85,900</b> | <b>139,000</b> | <b>126,100</b>        | <b>169,000</b> | <b>295,100</b> |

**Notes:** a/ Data for Jamaica refers to the age groups 14-19.

b/ Data for The Bahamas and Jamaica refers to the age group 25-34.

Data for Barbados refers to the age group 25-44.



**Appendix 1 Cont'd**  
**Table 4.3 (A) Employed Population: 1998 – 2005**

| Country   | Year        | 30 - 34       |               |               | 35 - 39 <sup>a/</sup> |                |                | 40 - 44      |               |               |
|-----------|-------------|---------------|---------------|---------------|-----------------------|----------------|----------------|--------------|---------------|---------------|
|           |             | Women         | Men           | Total         | Women                 | Men            | Total          | Women        | Men           | Total         |
| <b>AG</b> | <b>2001</b> | <b>2,499</b>  | <b>2,315</b>  | <b>4,814</b>  | <b>2,367</b>          | <b>2,261</b>   | <b>4,628</b>   | <b>2,034</b> | <b>1,862</b>  | <b>3,896</b>  |
| <b>BS</b> | 1998        | ...           | ...           | ...           | 14,685                | 14,375         | 29,060         | ...          | ...           | ...           |
|           | 1999        | ...           | ...           | ...           | 19,400                | 20,020         | 39,420         | ...          | ...           | ...           |
|           | <b>2000</b> | <b>10,890</b> | <b>11,303</b> | <b>22,193</b> | <b>11,031</b>         | <b>11,178</b>  | <b>22,209</b>  | <b>8,946</b> | <b>9,066</b>  | <b>18,012</b> |
|           | 2001        | ...           | ...           | ...           | 22,015                | 20,690         | 42,705         | ...          | ...           | ...           |
|           | 2002        | ...           | ...           | ...           | 21,060                | 21,685         | 42,745         | ...          | ...           | ...           |
|           | 2003        | ...           | ...           | ...           | 21,760                | 21,555         | 43,315         | ...          | ...           | ...           |
|           | 2004        | ...           | ...           | ...           | 22,955                | 21,360         | 44,315         | ...          | ...           | ...           |
| <b>BB</b> | 1998        | 8,500         | 9,200         | 17,700        | 9,000                 | 9,300          | 18,300         | 8,400        | 9,200         | 17,600        |
|           | 1999        | 8,000         | 8,900         | 16,900        | 9,300                 | 9,300          | 18,600         | 8,900        | 9,700         | 18,600        |
|           | <b>2000</b> | ...           | ...           | ...           | ...                   | ...            | ...            | ...          | ...           | ...           |
|           | 2001        | 7,500         | 9,100         | 16,600        | 8,700                 | 9,100          | 17,800         | 9,400        | 9,700         | 19,100        |
| <b>BZ</b> | 1998        | 3,330         | 6,320         | 9,650         | 3,220                 | 6,075          | 9,295          | 2,335        | 4,655         | 6,990         |
|           | 1999        | 3,310         | 6,985         | 10,295        | 3,550                 | 6,475          | 10,025         | 2,890        | 5,190         | 8,080         |
|           | <b>2000</b> | <b>3,276</b>  | <b>6,827</b>  | <b>10,103</b> | <b>2,857</b>          | <b>6,072</b>   | <b>8,929</b>   | <b>2,208</b> | <b>4,850</b>  | <b>7,058</b>  |
|           | 2001        | 3,979         | 7,523         | 11,502        | 3,881                 | 7,106          | 10,987         | 2,862        | 5,706         | 8,568         |
|           | 2002        | 4,202         | 7,699         | 11,901        | 3,613                 | 7,092          | 10,705         | 3,004        | 6,336         | 9,340         |
| <b>DM</b> | 1999        | 1,414         | 2,098         | 3,512         | 1,516                 | 2,183          | 3,699          | 1,332        | 2,183         | 3,515         |
|           | <b>2001</b> | <b>1,583</b>  | <b>2,189</b>  | <b>3,772</b>  | <b>1,441</b>          | <b>2,217</b>   | <b>3,658</b>   | <b>1,239</b> | <b>1,914</b>  | <b>3,153</b>  |
| <b>GD</b> | 1998        | 2,184         | 2,841         | 5,025         | 2,165                 | 2,526          | 4,691          | 1,493        | 2,063         | 3,556         |
|           | <b>2001</b> | <b>1,724</b>  | <b>2,416</b>  | <b>4,140</b>  | <b>1,882</b>          | <b>2,705</b>   | <b>4,587</b>   | <b>1,713</b> | <b>2,463</b>  | <b>4,176</b>  |
| <b>GY</b> | <b>2002</b> | <b>9,882</b>  | <b>25,098</b> | <b>34,980</b> | <b>9,735</b>          | <b>22,854</b>  | <b>32,589</b>  | <b>9,067</b> | <b>20,186</b> | <b>29,253</b> |
| <b>JM</b> | 1998        | ...           | ...           | ...           | 87,100                | 107,400        | 194,500        | ...          | ...           | ...           |
|           | 1999        | ...           | ...           | ...           | 86,300                | 105,500        | 191,800        | ...          | ...           | ...           |
|           | 2000        | ...           | ...           | ...           | 83,600                | 107,900        | 191,500        | ...          | ...           | ...           |
|           | <b>2001</b> | ...           | ...           | ...           | <b>84,500</b>         | <b>109,000</b> | <b>193,500</b> | ...          | ...           | ...           |

*Notes: a/ Data for The Bahamas(1998-1999 & 2001-2004) and Jamaica refer to the age group 35-44.*

**Appendix 1 Cont'd**  
**Table 4.3 (A) Employed Population: 1998 – 2005**

| Country   | Year        | 45 - 49 <sup>a/</sup> |               |                | 50 - 54      |               |               | 55 - 59 <sup>a/</sup> |               |               |
|-----------|-------------|-----------------------|---------------|----------------|--------------|---------------|---------------|-----------------------|---------------|---------------|
|           |             | Women                 | Men           | Total          | Women        | Men           | Total         | Women                 | Men           | Total         |
| <b>AG</b> | <b>2001</b> | <b>1,477</b>          | <b>1,409</b>  | <b>2,886</b>   | <b>1,057</b> | <b>1,104</b>  | <b>2,161</b>  | <b>703</b>            | <b>729</b>    | <b>1,432</b>  |
| <b>BS</b> | 1998        | 6,545                 | 7,020         | 13,565         | ...          | ...           | ...           | 3,220                 | 3,435         | 6,655         |
|           | 1999        | 9,940                 | 11,505        | 21,445         | ...          | ...           | ...           | 4,360                 | 5,805         | 10,165        |
|           | <b>2000</b> | <b>6,419</b>          | <b>6,840</b>  | <b>13,259</b>  | <b>4,478</b> | <b>5,032</b>  | <b>9,510</b>  | <b>3,330</b>          | <b>3,897</b>  | <b>7,227</b>  |
|           | 2001        | 11,100                | 12,490        | 23,590         | ...          | ...           | ...           | 5,210                 | 4,920         | 10,130        |
|           | 2002        | 11,880                | 13,210        | 25,090         | ...          | ...           | ...           | 5,350                 | 5,945         | 11,295        |
|           | 2003        | 13,100                | 13,245        | 26,345         | ...          | ...           | ...           | 5,820                 | 6,475         | 12,295        |
|           | 2004        | 13,845                | 14,785        | 28,630         | ...          | ...           | ...           | 6,420                 | 7,880         | 14,300        |
| <b>BB</b> | 1998        | 6,400                 | 6,700         | 13,100         | 4,500        | 5,500         | 10,000        | 2,900                 | 3,500         | 6,400         |
|           | 1999        | 6,700                 | 7,200         | 13,900         | 4,700        | 5,900         | 10,600        | 3,200                 | 3,200         | 6,400         |
|           | <b>2000</b> | <b>11,783</b>         | <b>13,087</b> | <b>24,870</b>  | ...          | ...           | ...           | <b>4,519</b>          | <b>5,801</b>  | <b>10,320</b> |
|           | 2001        | 8,200                 | 8,000         | 16,200         | 5,900        | 6,900         | 12,800        | 3,700                 | 4,300         | 8,000         |
| <b>BZ</b> | 1998        | 1,530                 | 3,860         | 5,390          | 1,115        | 3,155         | 4,270         | 935                   | 2,420         | 3,355         |
|           | 1999        | 1,645                 | 4,045         | 5,690          | 1,145        | 3,115         | 4,260         | 630                   | 2,340         | 2,970         |
|           | <b>2000</b> | <b>1,537</b>          | <b>3,626</b>  | <b>5,163</b>   | <b>975</b>   | <b>2,571</b>  | <b>3,546</b>  | <b>511</b>            | <b>1,750</b>  | <b>2,261</b>  |
|           | 2001        | 2,286                 | 4,329         | 6,615          | 1,284        | 3,789         | 5,073         | 796                   | 2,265         | 3,061         |
|           | 2002        | 2,161                 | 4,761         | 6,922          | 1,583        | 4,015         | 5,598         | 564                   | 2,194         | 2,758         |
| <b>DM</b> | 1999        | 1,147                 | 1,462         | 2,609          | 779          | 1,314         | 2,093         | 430                   | 1,250         | 1,680         |
|           | <b>2001</b> | <b>972</b>            | <b>1,546</b>  | <b>2,518</b>   | <b>720</b>   | <b>1,106</b>  | <b>1,826</b>  | <b>427</b>            | <b>812</b>    | <b>1,239</b>  |
| <b>GD</b> | 1998        | 1,325                 | 1,873         | 3,198          | 952          | 1,431         | 2,383         | 523                   | 758           | 1,281         |
|           | <b>2001</b> | <b>1,209</b>          | <b>1,820</b>  | <b>3,029</b>   | <b>795</b>   | <b>1,271</b>  | <b>2,066</b>  | <b>474</b>            | <b>785</b>    | <b>1,259</b>  |
| <b>GY</b> | <b>2002</b> | <b>6,987</b>          | <b>15,245</b> | <b>22,232</b>  | <b>4,969</b> | <b>11,570</b> | <b>16,539</b> | <b>2,398</b>          | <b>6,401</b>  | <b>8,799</b>  |
| <b>JM</b> | 1998        | 56,000                | 74,400        | 130,400        | ...          | ...           | ...           | 33,600                | 50,100        | 83,700        |
|           | 1999        | 55,500                | 74,700        | 130,200        | ...          | ...           | ...           | 33,600                | 49,500        | 83,100        |
|           | 2000        | 53,800                | 76,400        | 130,200        | ...          | ...           | ...           | 33,700                | 50,800        | 84,500        |
|           | <b>2001</b> | <b>58,900</b>         | <b>75,400</b> | <b>134,300</b> | ...          | ...           | ...           | <b>37,200</b>         | <b>54,200</b> | <b>91,400</b> |

*Notes: a/ Data for The Bahamas(1998-1999 & 2001-2004) and Jamaica refer to the age group 45-54 and 55-64.*

**Appendix 1 Cont'd**  
**Table 4.3 (A) Employed Population: 1998 – 2005**

| Country   | Year        | 60 - 64      |              |              | 65 - 69 <sup>a/</sup> |               |               | 70 - 74    |            |            |
|-----------|-------------|--------------|--------------|--------------|-----------------------|---------------|---------------|------------|------------|------------|
|           |             | Women        | Men          | Total        | Women                 | Men           | Total         | Women      | Men        | Total      |
| <b>AG</b> | <b>2001</b> | <b>348</b>   | <b>467</b>   | <b>815</b>   | <b>188</b>            | <b>270</b>    | <b>458</b>    | <b>108</b> | <b>270</b> | <b>378</b> |
| <b>BS</b> | 1998        | ...          | ...          | ...          | 850                   | 1,210         | 2,060         | ...        | ...        | ...        |
|           | 1999        | ...          | ...          | ...          | 1,085                 | 1,640         | 2,725         | ...        | ...        | ...        |
|           | <b>2000</b> | <b>1,622</b> | <b>2,368</b> | <b>3,990</b> | <b>941</b>            | <b>1,860</b>  | <b>2,801</b>  | ...        | ...        | ...        |
|           | 2001        | ...          | ...          | ...          | 1,005                 | 1,605         | 2,610         | ...        | ...        | ...        |
|           | 2002        | ...          | ...          | ...          | 1,305                 | 2,090         | 3,395         | ...        | ...        | ...        |
|           | 2003        | ...          | ...          | ...          | 1,285                 | 2,665         | 3,950         | ...        | ...        | ...        |
|           | 2004        | ...          | ...          | ...          | 1,220                 | 2,510         | 3,730         | ...        | ...        | ...        |
| <b>BB</b> | 1998        | 1,300        | 2,200        | 3,500        | 400                   | 600           | 1,000         | 100        | 400        | 500        |
|           | 1999        | 1,500        | 2,300        | 3,800        | 300                   | 800           | 1,100         | 100        | 400        | 500        |
|           | <b>2000</b> | ...          | ...          | ...          | <b>628</b>            | <b>1,296</b>  | <b>1,924</b>  | ...        | ...        | ...        |
|           | 2001        | 1,700        | 2,300        | 4,000        | 500                   | 800           | 1,300         | 300        | 600        | 900        |
| <b>BZ</b> | 1998        | 625          | 1,755        | 2,380        | 605                   | 2,325         | 2,930         | ...        | ...        | ...        |
|           | 1999        | 540          | 1,670        | 2,210        | 665                   | 3,250         | 3,915         | ...        | ...        | ...        |
|           | <b>2000</b> | <b>333</b>   | <b>1,407</b> | <b>1,740</b> | <b>412</b>            | <b>2,002</b>  | <b>2,414</b>  | ...        | ...        | ...        |
|           | 2001        | 539          | 1,591        | 2,130        | 694                   | 3,086         | 3,780         | ...        | ...        | ...        |
|           | 2002        | 467          | 1,720        | 2,187        | 498                   | 2,669         | 3,167         | ...        | ...        | ...        |
| <b>DM</b> | 1999        | 430          | 890          | 1,320        | 758                   | 869           | 1,627         | ...        | ...        | ...        |
|           | <b>2001</b> | <b>263</b>   | <b>481</b>   | <b>744</b>   | <b>346</b>            | <b>775</b>    | <b>1,121</b>  | ...        | ...        | ...        |
| <b>GD</b> | 1998        | 429          | 1,031        | 1,460        | 616                   | 1,031         | 1,647         | ...        | ...        | ...        |
|           | <b>2001</b> | <b>284</b>   | <b>607</b>   | <b>891</b>   | <b>396</b>            | <b>708</b>    | <b>1,104</b>  | ...        | ...        | ...        |
| <b>GY</b> | <b>2002</b> | <b>1,277</b> | <b>3,496</b> | <b>4,773</b> | <b>600</b>            | <b>1,743</b>  | <b>2,343</b>  | <b>238</b> | <b>729</b> | <b>967</b> |
| <b>JM</b> | 1998        | ...          | ...          | ...          | 17,700                | 37,900        | 55,600        | ...        | ...        | ...        |
|           | 1999        | ...          | ...          | ...          | 15,700                | 36,900        | 52,600        | ...        | ...        | ...        |
|           | 2000        | ...          | ...          | ...          | 16,700                | 35,600        | 52,300        | ...        | ...        | ...        |
|           | <b>2001</b> | ...          | ...          | ...          | <b>17,200</b>         | <b>39,000</b> | <b>56,200</b> | ...        | ...        | ...        |

*Notes: a/ Data refers to the age group 65+ for all countries except for Antigua and Barbuda, Barbados and Guyana.*

**Appendix 1 Cont'd**  
**Table 4.3 (A) Employed Population: 1998 – 2005**

| Country   | Year        | 75 - 79    |            |            | 80+       |           |           | Not Stated |              |              | Total Population 15+ |                |                |
|-----------|-------------|------------|------------|------------|-----------|-----------|-----------|------------|--------------|--------------|----------------------|----------------|----------------|
|           |             | Women      | Men        | Total      | Women     | Men       | Total     | Women      | Men          | Total        | Women                | Men            | Total          |
| <b>AG</b> | <b>2001</b> | <b>41</b>  | <b>171</b> | <b>212</b> | <b>14</b> | <b>69</b> | <b>83</b> | <b>7</b>   | <b>7</b>     | <b>14</b>    | <b>14,987</b>        | <b>15,330</b>  | <b>30,317</b>  |
| <b>BS</b> | 1998        | ...        | ...        | ...        | ...       | ...       | ...       | 575        | 555          | 1,130        | 50,530               | 52,740         | 103,270        |
|           | 1999        | ...        | ...        | ...        | ...       | ...       | ...       | 1,090      | 910          | 2,000        | 68,105               | 77,245         | 145,350        |
|           | <b>2000</b> | ...        | ...        | ...        | ...       | ...       | ...       | <b>172</b> | <b>366</b>   | <b>538</b>   | <b>69,997</b>        | <b>77,209</b>  | <b>147,206</b> |
|           | 2001        | ...        | ...        | ...        | ...       | ...       | ...       | 845        | 1,005        | 1,850        | 74,230               | 79,080         | 153,310        |
|           | 2002        | ...        | ...        | ...        | ...       | ...       | ...       | 850        | 1,195        | 2,045        | 74,285               | 78,415         | 152,700        |
|           | 2003        | ...        | ...        | ...        | ...       | ...       | ...       | 880        | 490          | 1,370        | 75,825               | 79,140         | 154,965        |
|           | 2004        | ...        | ...        | ...        | ...       | ...       | ...       | 670        | 505          | 1,175        | 76,560               | 81,780         | 158,340        |
| <b>BB</b> | 1998        | ...        | ...        | ...        | ...       | ...       | ...       | ...        | ...          | ...          | 56,200               | 65,800         | 122,000        |
|           | 1999        | ...        | ...        | ...        | ...       | ...       | ...       | ...        | ...          | ...          | 58,000               | 67,400         | 125,400        |
|           | <b>2000</b> | ...        | ...        | ...        | ...       | ...       | ...       | ...        | ...          | ...          | <b>57,488</b>        | <b>64,987</b>  | <b>122,475</b> |
|           | 2001        | ...        | ...        | ...        | ...       | ...       | ...       | ...        | ...          | ...          | 62,000               | 69,000         | 131,000        |
| <b>BZ</b> | 1998        | ...        | ...        | ...        | ...       | ...       | ...       | 30         | 110          | 140          | 24,365               | 50,090         | 74,455         |
|           | 1999        | ...        | ...        | ...        | ...       | ...       | ...       | 0          | 0            | 0            | 24,075               | 53,680         | 77,755         |
|           | <b>2000</b> | ...        | ...        | ...        | ...       | ...       | ...       | <b>0</b>   | <b>0</b>     | <b>0</b>     | <b>21,209</b>        | <b>50,237</b>  | <b>71,446</b>  |
|           | 2001        | ...        | ...        | ...        | ...       | ...       | ...       | 0          | 0            | 0            | 27,324               | 58,547         | 85,871         |
|           | 2002        | ...        | ...        | ...        | ...       | ...       | ...       | 13         | 70           | 83           | 26,138               | 58,582         | 84,720         |
| <b>DM</b> | 1999        | ...        | ...        | ...        | ...       | ...       | ...       | ...        | ...          | ...          | 10,962               | 17,060         | 28,022         |
|           | <b>2001</b> | ...        | ...        | ...        | ...       | ...       | ...       | ...        | ...          | ...          | <b>9,808</b>         | <b>15,003</b>  | <b>24,811</b>  |
| <b>GD</b> | 1998        | ...        | ...        | ...        | ...       | ...       | ...       | 75         | 84           | 159          | 14,056               | 20,731         | 34,787         |
|           | <b>2001</b> | ...        | ...        | ...        | ...       | ...       | ...       | ...        | ...          | ...          | <b>12,741</b>        | <b>18,875</b>  | <b>31,616</b>  |
| <b>GY</b> | <b>2002</b> | <b>123</b> | <b>489</b> | <b>612</b> | ...       | ...       | ...       | <b>718</b> | <b>1,872</b> | <b>2,590</b> | <b>70,538</b>        | <b>169,426</b> | <b>239,964</b> |
| <b>JM</b> | 1998        | ...        | ...        | ...        | ...       | ...       | ...       | ...        | ...          | ...          | 400,600              | 553,700        | 954,300        |
|           | 1999        | ...        | ...        | ...        | ...       | ...       | ...       | ...        | ...          | ...          | 384,900              | 551,900        | 936,800        |
|           | 2000        | ...        | ...        | ...        | ...       | ...       | ...       | ...        | ...          | ...          | 383,100              | 552,500        | 935,600        |
|           | <b>2001</b> | ...        | ...        | ...        | ...       | ...       | ...       | ...        | ...          | ...          | <b>385,700</b>       | <b>556,600</b> | <b>942,300</b> |

**Appendix 1 Cont'd**  
**Table 4.3 (A) Employed Population: 1998 – 2005**

| Country                  | Year        | 15 - 19      |               |               | 20 - 24       |               |               | 25 - 29 <sup>a/</sup> |               |               |
|--------------------------|-------------|--------------|---------------|---------------|---------------|---------------|---------------|-----------------------|---------------|---------------|
|                          |             | Girls        | Boys          | Total         | Women         | Men           | Total         | Women                 | Men           | Total         |
| <b>MS</b>                | <b>2001</b> | <b>29</b>    | <b>46</b>     | <b>75</b>     | <b>63</b>     | <b>80</b>     | <b>143</b>    | <b>98</b>             | <b>116</b>    | <b>214</b>    |
| <b>KN</b>                | <b>2001</b> | <b>495</b>   | <b>660</b>    | <b>1,155</b>  | <b>1,445</b>  | <b>1,560</b>  | <b>3,005</b>  | <b>1,532</b>          | <b>1,560</b>  | <b>3,092</b>  |
| <b>LC</b>                | 1998        | 880          | 1,665         | 2,545         | 2,775         | 4,565         | 7,340         | 7,255                 | 8,625         | 15,880        |
|                          | 1999        | 1,300        | 1,910         | 3,210         | 3,930         | 4,495         | 8,425         | 7,970                 | 8,485         | 16,455        |
|                          | 2000        | 1,255        | 1,745         | 3,000         | 3,585         | 4,390         | 7,975         | 7,960                 | 8,770         | 16,730        |
|                          | <b>2001</b> | <b>1,729</b> | <b>2,515</b>  | <b>4,244</b>  | <b>3,584</b>  | <b>4,460</b>  | <b>8,044</b>  | <b>4,054</b>          | <b>4,809</b>  | <b>8,863</b>  |
|                          | 2002        | 1,010        | 965           | 1,975         | 3,565         | 4,735         | 8,300         | 7,375                 | 9,290         | 16,665        |
|                          | 2003        | 850          | 1,747         | 2,597         | 2,843         | 4,538         | 7,381         | 7,678                 | 9,437         | 17,115        |
|                          | 2004        | 823          | 1,450         | 2,273         | 3,030         | 4,318         | 7,348         | 7,158                 | 8,382         | 15,540        |
| <b>VC</b>                | <b>2001</b> | <b>517</b>   | <b>1,245</b>  | <b>1,762</b>  | <b>1,825</b>  | <b>2,853</b>  | <b>4,678</b>  | <b>2,005</b>          | <b>2,968</b>  | <b>4,973</b>  |
| <b>SR</b>                | <b>2004</b> | <b>1,578</b> | <b>4,656</b>  | <b>6,234</b>  | <b>4,725</b>  | <b>11,785</b> | <b>16,510</b> | <b>7,040</b>          | <b>13,632</b> | <b>20,672</b> |
| <b>TT</b>                | 1998        | 8,100        | 18,300        | 26,400        | 24,100        | 38,600        | 62,700        | 24,700                | 39,100        | 63,800        |
|                          | 1999        | 7,700        | 19,700        | 27,400        | 25,900        | 40,000        | 65,900        | 25,200                | 38,300        | 63,500        |
|                          | <b>2000</b> | <b>6,805</b> | <b>15,116</b> | <b>21,921</b> | <b>22,673</b> | <b>34,240</b> | <b>56,913</b> | <b>22,683</b>         | <b>35,710</b> | <b>58,393</b> |
|                          | 2001        | 6,900        | 19,200        | 26,100        | 27,300        | 41,700        | 69,000        | 26,900                | 41,700        | 68,600        |
|                          | 2002        | 7,700        | 16,700        | 24,400        | 28,800        | 42,000        | 70,800        | 27,100                | 41,200        | 68,300        |
|                          | 2003        | 7,600        | 18,500        | 26,100        | 33,600        | 42,700        | 76,300        | 34,500                | 46,300        | 80,800        |
|                          | 2004        | 9,900        | 17,200        | 27,100        | 35,700        | 47,000        | 82,700        | 32,100                | 48,500        | 80,600        |
|                          | 2005        | 10,700       | 19,400        | 30,100        | 37,400        | 51,500        | 88,900        | 34,900                | 50,300        | 85,200        |
|                          | 2006        | 10,600       | 15,800        | 26,400        | 37,100        | 50,200        | 87,300        | 34,600                | 52,600        | 87,200        |
| <b>ASSOCIATE MEMBERS</b> |             |              |               |               |               |               |               |                       |               |               |
| <b>AI</b>                | <b>2001</b> | <b>155</b>   | <b>189</b>    | <b>344</b>    | <b>293</b>    | <b>333</b>    | <b>626</b>    | <b>355</b>            | <b>393</b>    | <b>748</b>    |
| <b>BM</b>                | <b>2000</b> | <b>617</b>   | <b>606</b>    | <b>1,223</b>  | <b>1,157</b>  | <b>1,129</b>  | <b>2,286</b>  | <b>2,035</b>          | <b>2,066</b>  | <b>4,101</b>  |
| <b>TC</b>                | <b>2001</b> | <b>180</b>   | <b>214</b>    | <b>394</b>    | <b>501</b>    | <b>513</b>    | <b>1,014</b>  | <b>727</b>            | <b>879</b>    | <b>1,606</b>  |

Notes: a/ Data for Saint Lucia refer to the age group 25-34.

**Appendix 1 Cont'd**  
**Table 4.3 (A) Employed Population: 1998 – 2005**

| Country                  | Year        | 30 - 34       |               |               | 35 - 39 <sup>a/</sup> |               |               | 40 - 44       |               |               |
|--------------------------|-------------|---------------|---------------|---------------|-----------------------|---------------|---------------|---------------|---------------|---------------|
|                          |             | Women         | Men           | Total         | Women                 | Men           | Total         | Women         | Men           | Total         |
| <b>MS</b>                | <b>2001</b> | <b>124</b>    | <b>135</b>    | <b>259</b>    | <b>121</b>            | <b>135</b>    | <b>256</b>    | <b>106</b>    | <b>123</b>    | <b>229</b>    |
| <b>KN</b>                | <b>2001</b> | <b>1,484</b>  | <b>1,686</b>  | <b>3,170</b>  | <b>1,567</b>          | <b>1,726</b>  | <b>3,293</b>  | <b>1,422</b>  | <b>1,508</b>  | <b>2,930</b>  |
| <b>LC</b>                | 1998        | ...           | ...           | ...           | 6,385                 | 7,495         | 13,880        | ...           | ...           | ...           |
|                          | 1999        | ...           | ...           | ...           | 7,800                 | 7,470         | 15,270        | ...           | ...           | ...           |
|                          | 2000        | ...           | ...           | ...           | 7,480                 | 9,050         | 16,530        | ...           | ...           | ...           |
|                          | <b>2001</b> | <b>3,862</b>  | <b>4,736</b>  | <b>8,598</b>  | <b>3,714</b>          | <b>4,473</b>  | <b>8,187</b>  | <b>3,004</b>  | <b>3,603</b>  | <b>6,607</b>  |
|                          | 2002        | ...           | ...           | ...           | 6,725                 | 7,830         | 14,555        | ...           | ...           | ...           |
|                          | 2003        | ...           | ...           | ...           | 8,402                 | 9,458         | 17,860        | ...           | ...           | ...           |
|                          | 2004        | ...           | ...           | ...           | 8,505                 | 9,143         | 17,648        | ...           | ...           | ...           |
| <b>VC</b>                | <b>2001</b> | <b>1,843</b>  | <b>2,943</b>  | <b>4,786</b>  | <b>2,116</b>          | <b>3,161</b>  | <b>5,277</b>  | <b>1,772</b>  | <b>2,640</b>  | <b>4,412</b>  |
| <b>SR</b>                | <b>2004</b> | <b>8,965</b>  | <b>16,282</b> | <b>25,247</b> | <b>9,027</b>          | <b>16,151</b> | <b>25,178</b> | <b>8,485</b>  | <b>14,853</b> | <b>23,338</b> |
| <b>TT</b>                | 1998        | 26,700        | 42,900        | 69,600        | 25,900                | 41,300        | 67,200        | 24,600        | 40,800        | 65,400        |
|                          | 1999        | 25,600        | 40,600        | 66,200        | 28,500                | 42,800        | 71,300        | 24,600        | 39,800        | 64,400        |
|                          | <b>2000</b> | <b>21,570</b> | <b>34,886</b> | <b>56,456</b> | <b>23,521</b>         | <b>39,386</b> | <b>62,907</b> | <b>20,674</b> | <b>35,041</b> | <b>55,715</b> |
|                          | 2001        | 24,100        | 40,100        | 64,200        | 24,100                | 40,100        | 64,200        | 26,600        | 41,400        | 68,000        |
|                          | 2002        | 25,000        | 40,100        | 65,100        | 26,800                | 41,900        | 68,700        | 27,800        | 47,000        | 74,800        |
|                          | 2003        | 22,600        | 37,800        | 60,400        | 24,700                | 43,000        | 67,700        | 27,100        | 41,100        | 68,200        |
|                          | 2004        | 27,900        | 40,300        | 68,200        | 29,800                | 40,800        | 70,600        | 29,200        | 43,000        | 72,200        |
|                          | 2005        | 26,600        | 38,900        | 65,500        | 28,300                | 35,800        | 64,100        | 30,400        | 44,000        | 74,400        |
|                          | 2006        | 29,400        | 39,800        | 69,200        | 30,000                | 36,400        | 66,400        | 31,200        | 42,400        | 73,600        |
| <b>ASSOCIATE MEMBERS</b> |             |               |               |               |                       |               |               |               |               |               |
| <b>AI</b>                | <b>2001</b> | <b>411</b>    | <b>443</b>    | <b>854</b>    | <b>442</b>            | <b>457</b>    | <b>899</b>    | <b>370</b>    | <b>375</b>    | <b>745</b>    |
| <b>BM</b>                | <b>2000</b> | <b>2,339</b>  | <b>2,587</b>  | <b>4,926</b>  | <b>2,675</b>          | <b>2,923</b>  | <b>5,598</b>  | <b>2,532</b>  | <b>2,562</b>  | <b>5,094</b>  |
| <b>TC</b>                | <b>2001</b> | <b>816</b>    | <b>1,056</b>  | <b>1,872</b>  | <b>695</b>            | <b>974</b>    | <b>1,669</b>  | <b>546</b>    | <b>746</b>    | <b>1,292</b>  |

Notes: a/ Data for Saint Lucia refer to the age group 35-44.

**Appendix 1 Cont'd**  
**Table 4.3 (A) Employed Population: 1998 – 2005**

| Country                  | Year | 45 - 49 <sup>a/</sup> |        |        | 50 - 54 |        |        | 55 - 59 <sup>a/</sup> |        |        |
|--------------------------|------|-----------------------|--------|--------|---------|--------|--------|-----------------------|--------|--------|
|                          |      | Women                 | Men    | Total  | Women   | Men    | Total  | Women                 | Men    | Total  |
| <b>MS</b>                |      |                       |        |        |         |        |        |                       |        |        |
|                          | 2001 | 93                    | 125    | 218    | 78      | 88     | 166    | 37                    | 60     | 97     |
| <b>KN</b>                |      |                       |        |        |         |        |        |                       |        |        |
|                          | 2001 | 992                   | 1,223  | 2,215  | 583     | 736    | 1,319  | 342                   | 472    | 814    |
| <b>LC</b>                |      |                       |        |        |         |        |        |                       |        |        |
|                          | 1998 | 4,200                 | 5,025  | 9,225  | ...     | ...    | ...    | 1,785                 | 2,640  | 4,425  |
|                          | 1999 | 4,175                 | 5,035  | 9,210  | ...     | ...    | ...    | 1,650                 | 2,470  | 4,120  |
|                          | 2000 | 4,565                 | 5,855  | 10,420 | ...     | ...    | ...    | 2,085                 | 2,575  | 4,660  |
|                          | 2001 | 2,118                 | 2,793  | 4,911  | 1,551   | 2,089  | 3,640  | 1,048                 | 1,553  | 2,601  |
|                          | 2002 | 4,205                 | 4,175  | 8,380  | ...     | ...    | ...    | 1,690                 | 2,430  | 4,120  |
|                          | 2003 | 4,449                 | 6,143  | 10,592 | ...     | ...    | ...    | 1,543                 | 2,585  | 4,128  |
|                          | 2004 | 4,350                 | 6,410  | 10,760 | ...     | ...    | ...    | 2,162                 | 2,858  | 5,020  |
| <b>VC</b>                |      |                       |        |        |         |        |        |                       |        |        |
|                          | 2001 | 1,265                 | 1,830  | 3,095  | 854     | 1,422  | 2,276  | 455                   | 874    | 1,329  |
| <b>SR</b>                |      |                       |        |        |         |        |        |                       |        |        |
|                          | 2004 | 6,528                 | 10,529 | 17,057 | 4,853   | 7,872  | 12,725 | 3,026                 | 4,765  | 7,791  |
| <b>TT</b>                |      |                       |        |        |         |        |        |                       |        |        |
|                          | 1998 | 16,400                | 30,600 | 47,000 | 11,000  | 26,600 | 37,600 | 7,100                 | 14,300 | 21,400 |
|                          | 1999 | 17,400                | 29,000 | 46,400 | 12,800  | 30,600 | 43,400 | 6,700                 | 15,800 | 22,500 |
|                          | 2000 | 15,791                | 28,884 | 44,675 | 11,018  | 23,033 | 34,051 | 6,130                 | 14,157 | 20,287 |
|                          | 2001 | 21,500                | 35,700 | 57,200 | 14,100  | 30,000 | 44,100 | 8,300                 | 17,700 | 26,000 |
|                          | 2002 | 22,300                | 37,400 | 59,700 | 16,800  | 29,400 | 46,200 | 8,700                 | 19,300 | 28,000 |
|                          | 2003 | 23,300                | 40,700 | 64,000 | 17,700  | 28,900 | 46,600 | 10,300                | 20,100 | 30,400 |
|                          | 2004 | 25,800                | 41,700 | 67,500 | 22,600  | 33,900 | 56,500 | 11,900                | 22,200 | 34,100 |
|                          | 2005 | 25,400                | 41,600 | 67,000 | 22,500  | 31,500 | 54,000 | 13,700                | 23,200 | 36,900 |
|                          | 2006 | 26,500                | 41,800 | 68,300 | 22,500  | 35,700 | 58,200 | 13,900                | 23,600 | 37,500 |
| <b>ASSOCIATE MEMBERS</b> |      |                       |        |        |         |        |        |                       |        |        |
| <b>AI</b>                |      |                       |        |        |         |        |        |                       |        |        |
|                          | 2001 | 261                   | 322    | 583    | 160     | 198    | 358    | 80                    | 119    | 199    |
| <b>BM</b>                |      |                       |        |        |         |        |        |                       |        |        |
|                          | 2000 | 2,091                 | 2,166  | 4,257  | 1,774   | 1,833  | 3,607  | 1,202                 | 1,324  | 2,526  |
| <b>TC</b>                |      |                       |        |        |         |        |        |                       |        |        |
|                          | 2001 | 397                   | 545    | 942    | 251     | 381    | 632    | 130                   | 241    | 371    |

Notes: *a/* Data for Saint Lucia refers to the age group 45-54 and 55-64.

**Appendix 1 Cont'd**  
**Table 4.3 (A) Employed Population: 1998 – 2005**

| Country                  | Year | 60 - 64 |        |        | 65 - 69 <sup>a/</sup> |       |        | 70 - 74 |     |       |
|--------------------------|------|---------|--------|--------|-----------------------|-------|--------|---------|-----|-------|
|                          |      | Women   | Men    | Total  | Women                 | Men   | Total  | Women   | Men | Total |
| MS                       | 2001 | 20      | 34     | 54     | 10                    | 11    | 21     | 9       | 11  | 20    |
| KN                       | 2001 | 181     | 316    | 497    | 210                   | 423   | 633    | ...     | ... | ...   |
| LC                       | 1998 | ...     | ...    | ...    | 830                   | 2,260 | 3,090  | ...     | ... | ...   |
|                          | 1999 | ...     | ...    | ...    | 1,195                 | 1,965 | 3,160  | ...     | ... | ...   |
|                          | 2000 | ...     | ...    | ...    | 1,505                 | 2,650 | 4,155  | ...     | ... | ...   |
|                          | 2001 | 559     | 971    | 1,530  | 1,046                 | 1,704 | 2,750  | ...     | ... | ...   |
|                          | 2002 | ...     | ...    | ...    | 1,850                 | 2,680 | 4,530  | ...     | ... | ...   |
|                          | 2003 | ...     | ...    | ...    | 1,625                 | 2,571 | 4,196  | ...     | ... | ...   |
|                          | 2004 | ...     | ...    | ...    | 1,400                 | 2,277 | 3,677  | ...     | ... | ...   |
| VC                       | 2001 | 293     | 612    | 905    | 173                   | 399   | 572    | 129     | 327 | 456   |
| SR                       | 2004 | 541     | 1,394  | 1,935  | ...                   | ...   | ...    | ...     | ... | ...   |
| TT                       | 1998 | 2,900   | 7,300  | 10,200 | 2,100                 | 5,800 | 7,900  | ...     | ... | ...   |
|                          | 1999 | 2,200   | 7,200  | 9,400  | 2,600                 | 6,800 | 9,400  | ...     | ... | ...   |
|                          | 2000 | 2,251   | 5,926  | 8,177  | 1,389                 | 3,544 | 4,933  | ...     | ... | ...   |
|                          | 2001 | 2,400   | 7,600  | 10,000 | 2,500                 | 6,000 | 8,500  | ...     | ... | ...   |
|                          | 2002 | 2,600   | 8,500  | 11,100 | 2,600                 | 5,400 | 8,000  | ...     | ... | ...   |
|                          | 2003 | 4,100   | 8,600  | 12,700 | 2,300                 | 6,400 | 8,700  | ...     | ... | ...   |
|                          | 2004 | 4,600   | 8,400  | 13,000 | 2,600                 | 5,700 | 8,300  | ...     | ... | ...   |
|                          | 2005 | 4,500   | 9,200  | 13,700 | 2,700                 | 7,500 | 10,200 | ...     | ... | ...   |
|                          | 2006 | 4,800   | 10,200 | 15,000 | 2,200                 | 5,400 | 7,600  | ...     | ... | ...   |
| <b>ASSOCIATE MEMBERS</b> |      |         |        |        |                       |       |        |         |     |       |
| AI                       | 2001 | 55      | 84     | 139    | 27                    | 67    | 94     | 20      | 35  | 55    |
| BM                       | 2000 | 825     | 937    | 1,762  | 377                   | 541   | 918    | 290     | 281 | 571   |
| TC                       | 2001 | 72      | 106    | 178    | 30                    | 58    | 88     | 38      | 84  | 122   |

*Notes: a/ Data refers to the age group 65+ for all countries except for Montserrat, St. Vincent and the Grenadines and The Associate Members.*



**Appendix 1 Cont'd**  
**Table 4.3 (A) Employed Population: 1998 – 2005**

| Country                  | Year        | 75 - 79  |          |           | 80+   |     |       | Not Stated |     |       | Total Population 15+ |                |                |
|--------------------------|-------------|----------|----------|-----------|-------|-----|-------|------------|-----|-------|----------------------|----------------|----------------|
|                          |             | Women    | Men      | Total     | Women | Men | Total | Women      | Men | Total | Women                | Men            | Total          |
| <b>MS</b>                | <b>2001</b> | <b>5</b> | <b>8</b> | <b>13</b> | ...   | ... | ...   | ...        | ... | ...   | <b>793</b>           | <b>972</b>     | <b>1,765</b>   |
| <b>KN</b>                | <b>2001</b> | ...      | ...      | ...       | ...   | ... | ...   | ...        | ... | ...   | <b>10,253</b>        | <b>11,870</b>  | <b>22,123</b>  |
| <b>LC</b>                | 1998        | ...      | ...      | ...       | ...   | ... | ...   | ...        | ... | ...   | 24,110               | 32,275         | 56,385         |
|                          | 1999        | ...      | ...      | ...       | ...   | ... | ...   | ...        | ... | ...   | 28,020               | 31,830         | 59,850         |
|                          | 2000        | ...      | ...      | ...       | ...   | ... | ...   | ...        | ... | ...   | 28,435               | 35,035         | 63,470         |
|                          | <b>2001</b> | ...      | ...      | ...       | ...   | ... | ...   | ...        | ... | ...   | <b>26,269</b>        | <b>33,706</b>  | <b>59,975</b>  |
|                          | 2002        | ...      | ...      | ...       | ...   | ... | ...   | ...        | ... | ...   | 26,420               | 32,105         | 58,525         |
|                          | 2003        | ...      | ...      | ...       | ...   | ... | ...   | ...        | ... | ...   | 27,390               | 36,479         | 63,869         |
|                          | 2004        | ...      | ...      | ...       | ...   | ... | ...   | ...        | ... | ...   | 27,428               | 34,838         | 62,266         |
| <b>VC</b>                | <b>2001</b> | ...      | ...      | ...       | ...   | ... | ...   | ...        | ... | ...   | <b>13,247</b>        | <b>21,274</b>  | <b>34,521</b>  |
| <b>SR</b>                | <b>2004</b> | ...      | ...      | ...       | ...   | ... | ...   | ...        | ... | ...   | <b>54,768</b>        | <b>101,919</b> | <b>156,687</b> |
| <b>TT</b>                | 1998        | ...      | ...      | ...       | ...   | ... | ...   | ...        | ... | ...   | 173,600              | 305,600        | 479,200        |
|                          | 1999        | ...      | ...      | ...       | ...   | ... | ...   | ...        | ... | ...   | 179,200              | 310,600        | 489,800        |
|                          | <b>2000</b> | ...      | ...      | ...       | ...   | ... | ...   | ...        | ... | ...   | <b>154,505</b>       | <b>269,923</b> | <b>424,428</b> |
|                          | 2001        | ...      | ...      | ...       | ...   | ... | ...   | ...        | ... | ...   | 184,700              | 321,200        | 505,900        |
|                          | 2002        | ...      | ...      | ...       | ...   | ... | ...   | ...        | ... | ...   | 196,200              | 328,900        | 525,100        |
|                          | 2003        | ...      | ...      | ...       | ...   | ... | ...   | ...        | ... | ...   | 207,800              | 334,100        | 541,900        |
|                          | 2004        | ...      | ...      | ...       | ...   | ... | ...   | ...        | ... | ...   | 232,100              | 348,700        | 580,800        |
|                          | 2005        | ...      | ...      | ...       | ...   | ... | ...   | ...        | ... | ...   | 237,100              | 352,900        | 590,000        |
|                          | 2006        | ...      | ...      | ...       | ...   | ... | ...   | ...        | ... | ...   | 242,800              | 353,900        | 596,700        |
| <b>ASSOCIATE MEMBERS</b> |             |          |          |           |       |     |       |            |     |       |                      |                |                |
| <b>AI</b>                | <b>2001</b> | ...      | ...      | ...       | ...   | ... | ...   | ...        | ... | ...   | <b>2,629</b>         | <b>3,015</b>   | <b>5,644</b>   |
| <b>BM</b>                | <b>2000</b> | ...      | ...      | ...       | ...   | ... | ...   | ...        | ... | ...   | <b>17,914</b>        | <b>18,955</b>  | <b>36,869</b>  |
| <b>TC</b>                | <b>2001</b> | ...      | ...      | ...       | ...   | ... | ...   | ...        | ... | ...   | <b>4,383</b>         | <b>5,797</b>   | <b>10,180</b>  |

**Appendix 1 Cont'd**  
**Table 4.4 (A) Unemployed Population: 1998 – 2005**

| Country   | Year        | 15 - 19       |               |               | 20 - 24       |               |               | 25 - 29 <sup>a/</sup> |               |               |
|-----------|-------------|---------------|---------------|---------------|---------------|---------------|---------------|-----------------------|---------------|---------------|
|           |             | Girls         | Boys          | Total         | Women         | Men           | Total         | Women                 | Men           | Total         |
| <b>AG</b> | <b>2001</b> | <b>185</b>    | <b>204</b>    | <b>389</b>    | <b>353</b>    | <b>299</b>    | <b>652</b>    | <b>230</b>            | <b>167</b>    | <b>397</b>    |
| <b>BS</b> | 1998        | 950           | 530           | 1,480         | 1,460         | 720           | 2,180         | 1,255                 | 1,210         | 2,465         |
|           | 1999        | 1,360         | 940           | 2,300         | 1,615         | 780           | 2,395         | 2,280                 | 1,525         | 3,805         |
|           | <b>2000</b> | <b>623</b>    | <b>648</b>    | <b>1,271</b>  | <b>894</b>    | <b>844</b>    | <b>1,738</b>  | <b>566</b>            | <b>602</b>    | <b>1,168</b>  |
|           | 2001        | 670           | 1,015         | 1,685         | 1,335         | 1,535         | 2,870         | 1,910                 | 1,255         | 3,165         |
|           | 2002        | 1,100         | 1,080         | 2,180         | 2,005         | 1,515         | 3,520         | 2,230                 | 2,330         | 4,560         |
|           | 2003        | 1,755         | 1,375         | 3,130         | 2,520         | 2,035         | 4,555         | 2,740                 | 2,380         | 5,120         |
|           | 2004        | 1,690         | 1,305         | 2,995         | 2,260         | 1,885         | 4,145         | 2,805                 | 2,270         | 5,075         |
| <b>BB</b> | 1998        | 1,500         | 1,200         | 2,700         | 1,700         | 1,300         | 3,000         | 2,100                 | 900           | 3,000         |
|           | 1999        | 1,200         | 1,000         | 2,200         | 1,800         | 1,300         | 3,100         | 1,500                 | 700           | 2,200         |
|           | <b>2000</b> | <b>750</b>    | <b>820</b>    | <b>1,570</b>  | <b>984</b>    | <b>809</b>    | <b>1,793</b>  | <b>2,199</b>          | <b>1,346</b>  | <b>3,545</b>  |
|           | 2001        | 1,100         | 1,000         | 2,100         | 1,600         | 1,500         | 3,100         | 1,100                 | 1,000         | 2,100         |
| <b>BZ</b> | 1998        | 1,915         | 1,935         | 3,850         | 1,435         | 1,165         | 2,600         | 775                   | 805           | 1,580         |
|           | 1999        | 1,630         | 1,440         | 3,070         | 1,655         | 1,095         | 2,750         | 875                   | 680           | 1,555         |
|           | <b>2000</b> | <b>3,271</b>  | <b>2,474</b>  | <b>5,745</b>  | <b>2,128</b>  | <b>1,378</b>  | <b>3,506</b>  | <b>1,372</b>          | <b>760</b>    | <b>2,132</b>  |
|           | 2001        | 1,232         | 914           | 2,146         | 1,080         | 761           | 1,841         | 796                   | 285           | 1,081         |
|           | 2002        | 1,056         | 1,521         | 2,577         | 1,272         | 985           | 2,257         | 934                   | 465           | 1,399         |
| <b>DM</b> | 1999        | 328           | 848           | 1,176         | 492           | 445           | 937           | 307                   | 360           | 667           |
|           | <b>2001</b> | <b>221</b>    | <b>357</b>    | <b>578</b>    | <b>261</b>    | <b>376</b>    | <b>637</b>    | <b>156</b>            | <b>286</b>    | <b>442</b>    |
| <b>GD</b> | 1998        | 672           | 779           | 1,451         | 989           | 610           | 1,599         | 653                   | 295           | 948           |
|           | <b>2001</b> | <b>322</b>    | <b>418</b>    | <b>740</b>    | <b>380</b>    | <b>430</b>    | <b>810</b>    | <b>197</b>            | <b>250</b>    | <b>447</b>    |
| <b>GY</b> | <b>2002</b> | <b>3,517</b>  | <b>4,962</b>  | <b>8,479</b>  | <b>2,970</b>  | <b>3,905</b>  | <b>6,875</b>  | <b>1,812</b>          | <b>2,422</b>  | <b>4,234</b>  |
| <b>JM</b> | 1998        | 22,800        | 17,600        | 40,400        | 37,300        | 18,900        | 56,200        | 34,700                | 12,500        | 47,200        |
|           | 1999        | 17,500        | 16,300        | 33,800        | 42,600        | 20,900        | 63,500        | 34,900                | 13,600        | 48,500        |
|           | 2000        | 16,400        | 15,200        | 31,600        | 36,500        | 19,900        | 56,400        | 33,600                | 14,600        | 48,200        |
|           | <b>2001</b> | <b>15,600</b> | <b>13,900</b> | <b>29,500</b> | <b>30,900</b> | <b>23,400</b> | <b>54,300</b> | <b>32,700</b>         | <b>14,800</b> | <b>47,500</b> |

*Notes: a/ Data for Jamaica refers to the age groups 14-19.*

*b/ Data for Barbados refer to age group 25-44 for the year 2000.*

*Data for The Bahamas refer to the age group 25-34.*

**Appendix 1 Cont'd**  
**Table 4.4 (A) Unemployed Population: 1998 – 2005**

| Country   | Year        | 30 - 34      |              |              | 35 - 39 <sup>a/</sup> |              |               | 40 - 44    |              |              |
|-----------|-------------|--------------|--------------|--------------|-----------------------|--------------|---------------|------------|--------------|--------------|
|           |             | Women        | Men          | Total        | Women                 | Men          | Total         | Women      | Men          | Total        |
| <b>AG</b> | <b>2001</b> | <b>226</b>   | <b>142</b>   | <b>368</b>   | <b>172</b>            | <b>140</b>   | <b>312</b>    | <b>121</b> | <b>102</b>   | <b>223</b>   |
| <b>BS</b> | 1998        | ...          | ...          | ...          | 750                   | 300          | 1,050         | ...        | ...          | ...          |
|           | 1999        | ...          | ...          | ...          | 1,310                 | 415          | 1,725         | ...        | ...          | ...          |
|           | <b>2000</b> | <b>412</b>   | <b>426</b>   | <b>838</b>   | <b>342</b>            | <b>394</b>   | <b>736</b>    | <b>236</b> | <b>263</b>   | <b>499</b>   |
|           | 2001        | ...          | ...          | ...          | 1,060                 | 770          | 1,830         | ...        | ...          | ...          |
|           | 2002        | ...          | ...          | ...          | 1,685                 | 1,000        | 2,685         | ...        | ...          | ...          |
|           | 2003        | ...          | ...          | ...          | 1,970                 | 1,455        | 3,425         | ...        | ...          | ...          |
|           | 2004        | ...          | ...          | ...          | 1,440                 | 1,460        | 2,900         | ...        | ...          | ...          |
| <b>BB</b> | 1998        | 1,700        | 600          | 2,300        | 1,400                 | 500          | 1,900         | 900        | 500          | 1,400        |
|           | 1999        | 900          | 600          | 1,500        | 1,100                 | 600          | 1,700         | 1,000      | 400          | 1,400        |
|           | <b>2000</b> | ...          | ...          | ...          | ...                   | ...          | ...           | ...        | ...          | ...          |
|           | 2001        | 900          | 500          | 1,400        | 1,100                 | 500          | 1,600         | 1,000      | 400          | 1,400        |
| <b>BZ</b> | 1998        | 780          | 470          | 1,250        | 650                   | 405          | 1,055         | 350        | 330          | 680          |
|           | 1999        | 630          | 250          | 880          | 535                   | 390          | 925           | 275        | 330          | 605          |
|           | <b>2000</b> | <b>953</b>   | <b>593</b>   | <b>1,546</b> | <b>884</b>            | <b>559</b>   | <b>1,443</b>  | <b>654</b> | <b>472</b>   | <b>1,126</b> |
|           | 2001        | 589          | 233          | 822          | 432                   | 338          | 770           | 423        | 291          | 714          |
|           | 2002        | 427          | 430          | 857          | 387                   | 424          | 811           | 303        | 257          | 560          |
| <b>DM</b> | 1999        | 451          | 191          | 642          | 307                   | 233          | 540           | 266        | 148          | 414          |
|           | <b>2001</b> | <b>137</b>   | <b>271</b>   | <b>408</b>   | <b>92</b>             | <b>243</b>   | <b>335</b>    | <b>64</b>  | <b>181</b>   | <b>245</b>   |
| <b>GD</b> | 1998        | 597          | 210          | 807          | 317                   | 189          | 506           | 224        | 84           | 308          |
|           | <b>2001</b> | <b>175</b>   | <b>197</b>   | <b>372</b>   | <b>148</b>            | <b>174</b>   | <b>322</b>    | <b>118</b> | <b>173</b>   | <b>291</b>   |
| <b>GY</b> | <b>2002</b> | <b>1,320</b> | <b>1,856</b> | <b>3,176</b> | <b>1,047</b>          | <b>1,624</b> | <b>2,671</b>  | <b>738</b> | <b>1,411</b> | <b>2,149</b> |
| <b>JM</b> | 1998        | ...          | ...          | ...          | 10,900                | 5,400        | 16,300        | ...        | ...          | ...          |
|           | 1999        | ...          | ...          | ...          | 12,200                | 6,400        | 18,600        | ...        | ...          | ...          |
|           | 2000        | ...          | ...          | ...          | 15,900                | 6,700        | 22,600        | ...        | ...          | ...          |
|           | <b>2001</b> | ...          | ...          | ...          | <b>13,000</b>         | <b>3,900</b> | <b>16,900</b> | ...        | ...          | ...          |

*Notes: a/ Data for The Bahamas and Jamaica refer to the age group 35-44.*

**Appendix 1 Cont'd**  
**Table 4.4 (A) Unemployed Population: 1998 – 2005**

| Country   | Year        | 45 - 49 <sup>a/</sup> |              |              | 50 - 54    |            |              | 55 - 59 <sup>a/</sup> |              |              |
|-----------|-------------|-----------------------|--------------|--------------|------------|------------|--------------|-----------------------|--------------|--------------|
|           |             | Women                 | Men          | Total        | Women      | Men        | Total        | Women                 | Men          | Total        |
| <b>AG</b> | <b>2001</b> | <b>73</b>             | <b>95</b>    | <b>168</b>   | <b>40</b>  | <b>71</b>  | <b>111</b>   | <b>26</b>             | <b>47</b>    | <b>73</b>    |
| <b>BS</b> | 1998        | 240                   | 230          | 470          | ...        | ...        | ...          | 100                   | 230          | 330          |
|           | 1999        | 445                   | 505          | 950          | ...        | ...        | ...          | 175                   | 310          | 485          |
|           | <b>2000</b> | <b>162</b>            | <b>223</b>   | <b>385</b>   | <b>86</b>  | <b>141</b> | <b>227</b>   | <b>46</b>             | <b>126</b>   | <b>172</b>   |
|           | 2001        | 485                   | 695          | 1,180        | ...        | ...        | ...          | 150                   | 385          | 535          |
|           | 2002        | 385                   | 925          | 1,310        | ...        | ...        | ...          | 315                   | 500          | 815          |
|           | 2003        | 685                   | 860          | 1,545        | ...        | ...        | ...          | 235                   | 540          | 775          |
|           | 2004        | 1,175                 | 995          | 2,170        | ...        | ...        | ...          | 95                    | 400          | 495          |
| <b>BB</b> | 1998        | 700                   | 400          | 1,100        | 500        | 300        | 800          | 200                   | 200          | 400          |
|           | 1999        | 600                   | 300          | 900          | 400        | 300        | 700          | 200                   | 200          | 400          |
|           | <b>2000</b> | <b>480</b>            | <b>353</b>   | <b>833</b>   |            |            |              | <b>135</b>            | <b>160</b>   | <b>295</b>   |
|           | 2001        | 700                   | 500          | 1,200        | 500        | 300        | 800          | 200                   | 200          | 400          |
| <b>BZ</b> | 1998        | 145                   | 215          | 360          | 85         | 80         | 165          | 15                    | 215          | 230          |
|           | 1999        | 105                   | 230          | 335          | 180        | 275        | 455          | 190                   | 210          | 400          |
|           | <b>2000</b> | <b>463</b>            | <b>402</b>   | <b>865</b>   | <b>302</b> | <b>280</b> | <b>582</b>   | <b>200</b>            | <b>228</b>   | <b>428</b>   |
|           | 2001        | 177                   | 160          | 337          | 78         | 131        | 209          | 73                    | 129          | 202          |
|           | 2002        | 165                   | 176          | 341          | 53         | 166        | 219          | 42                    | 69           | 111          |
| <b>DM</b> | 1999        | 287                   | 127          | 414          | 61         | 106        | 167          | 123                   | 106          | 229          |
|           | <b>2001</b> | <b>36</b>             | <b>124</b>   | <b>160</b>   | <b>23</b>  | <b>75</b>  | <b>98</b>    | <b>16</b>             | <b>66</b>    | <b>82</b>    |
| <b>GD</b> | 1998        | 37                    | 42           | 79           | 149        | 147        | 296          | 75                    | 42           | 117          |
|           | <b>2001</b> | <b>73</b>             | <b>117</b>   | <b>190</b>   | <b>45</b>  | <b>85</b>  | <b>130</b>   | <b>31</b>             | <b>62</b>    | <b>93</b>    |
| <b>GY</b> | <b>2002</b> | <b>460</b>            | <b>1,084</b> | <b>1,544</b> | <b>308</b> | <b>810</b> | <b>1,118</b> | <b>141</b>            | <b>464</b>   | <b>605</b>   |
| <b>JM</b> | 1998        | 5,600                 | 3,500        | 9,100        | ...        | ...        | ...          | 2,400                 | 1,900        | 4,300        |
|           | 1999        | 4,800                 | 3,000        | 7,800        | ...        | ...        | ...          | 900                   | 3,000        | 3,900        |
|           | 2000        | 6,200                 | 2,100        | 8,300        | ...        | ...        | ...          | 900                   | 3,200        | 4,100        |
|           | <b>2001</b> | <b>4,200</b>          | <b>3,100</b> | <b>7,300</b> | <b>...</b> | <b>...</b> | <b>...</b>   | <b>2,600</b>          | <b>2,600</b> | <b>5,200</b> |

*Notes: a/ Data for The Bahamas and Jamaica refer to the age group 45-54 and 55-64.*

**Appendix 1 Cont'd**  
**Table 4.4 (A) Unemployed Population: 1998 – 2005**

| Country   | Year        | 60 - 64    |            |            | 65 - 69 <sup>a/</sup> |              |              | 70 - 74   |           |           |
|-----------|-------------|------------|------------|------------|-----------------------|--------------|--------------|-----------|-----------|-----------|
|           |             | Women      | Men        | Total      | Women                 | Men          | Total        | Women     | Men       | Total     |
| <b>AG</b> | <b>2001</b> | <b>13</b>  | <b>26</b>  | <b>39</b>  | <b>3</b>              | <b>18</b>    | <b>21</b>    | <b>1</b>  | <b>18</b> | <b>19</b> |
| <b>BS</b> | 1998        | ...        | ...        | ...        | 0                     | 75           | 75           | ...       | ...       | ...       |
|           | 1999        | ...        | ...        | ...        | 0                     | 80           | 80           | ...       | ...       | ...       |
|           | <b>2000</b> | <b>15</b>  | <b>84</b>  | <b>99</b>  | <b>8</b>              | <b>31</b>    | <b>39</b>    | ...       | ...       | ...       |
|           | 2001        | ...        | ...        | ...        | 0                     | 35           | 35           | ...       | ...       | ...       |
|           | 2002        | ...        | ...        | ...        | 0                     | 125          | 125          | ...       | ...       | ...       |
|           | 2003        | ...        | ...        | ...        | 40                    | 85           | 125          | ...       | ...       | ...       |
|           | 2004        | ...        | ...        | ...        | 0                     | 180          | 180          | ...       | ...       | ...       |
| <b>BB</b> | 1998        | 0          | 0          | 0          | 0                     | 0            | 0            | -         | -         | -         |
|           | 1999        | 100        | 100        | 200        | 0                     | 0            | 0            | -         | -         | -         |
|           | <b>2000</b> | ...        | ...        | ...        | <b>11</b>             | <b>12</b>    | <b>23</b>    | -         | -         | -         |
|           | 2001        | 100        | 100        | 200        | 0                     | 0            | 0            | -         | -         | -         |
| <b>BZ</b> | 1998        | 105        | 175        | 280        | 50                    | 150          | 200          | ...       | ...       | ...       |
|           | 1999        | 20         | 135        | 155        | 50                    | 275          | 325          | ...       | ...       | ...       |
|           | <b>2000</b> | <b>127</b> | <b>163</b> | <b>290</b> | <b>234</b>            | <b>276</b>   | <b>510</b>   | ...       | ...       | ...       |
|           | 2001        | 41         | 121        | 162        | 41                    | 236          | 277          | ...       | ...       | ...       |
|           | 2002        | 14         | 96         | 110        | 42                    | 139          | 181          | ...       | ...       | ...       |
| <b>DM</b> | 1999        | 20         | 0          | 20         | 0                     | 0            | 0            | ...       | ...       | ...       |
|           | <b>2001</b> | <b>11</b>  | <b>34</b>  | <b>45</b>  | <b>7</b>              | <b>17</b>    | <b>24</b>    | ...       | ...       | ...       |
| <b>GD</b> | 1998        | 75         | 0          | 75         | 0                     | 42           | 42           | ...       | ...       | ...       |
|           | <b>2001</b> | <b>16</b>  | <b>34</b>  | <b>50</b>  | <b>10</b>             | <b>31</b>    | <b>41</b>    | ...       | ...       | ...       |
| <b>GY</b> | <b>2002</b> | <b>79</b>  | <b>232</b> | <b>311</b> | <b>36</b>             | <b>102</b>   | <b>138</b>   | <b>14</b> | <b>35</b> | <b>49</b> |
| <b>JM</b> | 1998        | ...        | ...        | ...        | 400                   | 500          | 900          | ...       | ...       | ...       |
|           | 1999        | ...        | ...        | ...        | 1,100                 | 1,600        | 2,700        | ...       | ...       | ...       |
|           | 2000        | ...        | ...        | ...        | 1,100                 | 1,000        | 2,100        | ...       | ...       | ...       |
|           | <b>2001</b> | ...        | ...        | ...        | <b>600</b>            | <b>2,200</b> | <b>2,800</b> | ...       | ...       | ...       |

**Notes:** *a/* Data refers to the age group 65+ for all countries except for Antigua and Barbuda and Guyana.

**Appendix 1 Cont'd**  
**Table 4.4 (A) Unemployed Population: 1998 – 2005**

| Country   | Year        | 75 - 79   |           |           | 80+      |          |          | Not Stated |            |            | Total Population 15+ |               |                |
|-----------|-------------|-----------|-----------|-----------|----------|----------|----------|------------|------------|------------|----------------------|---------------|----------------|
|           |             | Women     | Men       | Total     | Women    | Men      | Total    | Women      | Men        | Total      | Women                | Men           | Total          |
| <b>AG</b> | <b>2001</b> | <b>1</b>  | <b>5</b>  | <b>6</b>  | <b>0</b> | <b>1</b> | <b>1</b> | <b>1</b>   | <b>0</b>   | <b>1</b>   | <b>1,445</b>         | <b>1,335</b>  | <b>2,780</b>   |
| <b>BS</b> | 1998        | ...       | ...       | ...       | ...      | ...      | ...      | 25         | 25         | 50         | 4,780                | 3,320         | 8,100          |
|           | 1999        | ...       | ...       | ...       | ...      | ...      | ...      | 150        | 400        | 550        | 7,335                | 4,955         | 12,290         |
|           | <b>2000</b> | ...       | ...       | ...       | ...      | ...      | ...      | <b>5</b>   | <b>13</b>  | <b>18</b>  | <b>3,395</b>         | <b>3,795</b>  | <b>7,190</b>   |
|           | 2001        | ...       | ...       | ...       | ...      | ...      | ...      | 30         | 35         | 65         | 5,640                | 5,725         | 11,365         |
|           | 2002        | ...       | ...       | ...       | ...      | ...      | ...      | 0          | 85         | 85         | 7,720                | 7,560         | 15,280         |
|           | 2003        | ...       | ...       | ...       | ...      | ...      | ...      | 105        | 50         | 155        | 10,050               | 8,780         | 18,830         |
|           | 2004        | ...       | ...       | ...       | ...      | ...      | ...      | 30         | 0          | 30         | 9,495                | 8,495         | 17,990         |
| <b>BB</b> | 1998        | ...       | ...       | ...       | ...      | ...      | ...      | ...        | ...        | ...        | 10,700               | 5,900         | 16,600         |
|           | 1999        | ...       | ...       | ...       | ...      | ...      | ...      | ...        | ...        | ...        | 8,800                | 5,500         | 14,300         |
|           | <b>2000</b> | ...       | ...       | ...       | ...      | ...      | ...      | ...        | ...        | ...        | <b>4,559</b>         | <b>3,500</b>  | <b>8,059</b>   |
|           | 2001        | ...       | ...       | ...       | ...      | ...      | ...      | ...        | ...        | ...        | 8,300                | 6,000         | 14,300         |
| <b>BZ</b> | 1998        | ...       | ...       | ...       | ...      | ...      | ...      | 0          | 0          | 0          | 6,305                | 5,945         | 12,250         |
|           | 1999        | ...       | ...       | ...       | ...      | ...      | ...      | 0          | 0          | 0          | 6,145                | 5,310         | 11,455         |
|           | <b>2000</b> | ...       | ...       | ...       | ...      | ...      | ...      | <b>0</b>   | <b>0</b>   | <b>0</b>   | <b>10,588</b>        | <b>7,585</b>  | <b>18,173</b>  |
|           | 2001        | ...       | ...       | ...       | ...      | ...      | ...      | 0          | 0          | 0          | 4,962                | 3,599         | 8,561          |
|           | 2002        | ...       | ...       | ...       | ...      | ...      | ...      | 29         | 0          | 29         | 4,724                | 4,728         | 9,452          |
| <b>DM</b> | 1999        | ...       | ...       | ...       | ...      | ...      | ...      | ...        | ...        | ...        | 2,642                | 2,564         | 5,206          |
|           | <b>2001</b> | ...       | ...       | ...       | ...      | ...      | ...      | ...        | ...        | ...        | <b>1,024</b>         | <b>2,030</b>  | <b>3,054</b>   |
| <b>GD</b> | 1998        | ...       | ...       | ...       | ...      | ...      | ...      | ...        | ...        | ...        | 3,788                | 2,440         | 6,228          |
|           | <b>2001</b> | ...       | ...       | ...       | ...      | ...      | ...      | ...        | ...        | ...        | <b>1,515</b>         | <b>1,971</b>  | <b>3,486</b>   |
| <b>GY</b> | <b>2002</b> | <b>16</b> | <b>31</b> | <b>47</b> | ...      | ...      | ...      | <b>77</b>  | <b>289</b> | <b>366</b> | <b>12,535</b>        | <b>19,227</b> | <b>31,762</b>  |
| <b>JM</b> | 1998        | ...       | ...       | ...       | ...      | ...      | ...      | ...        | ...        | ...        | 114,100              | 60,300        | 174,400        |
|           | 1999        | ...       | ...       | ...       | ...      | ...      | ...      | ...        | ...        | ...        | 114,000              | 64,800        | 178,800        |
|           | 2000        | ...       | ...       | ...       | ...      | ...      | ...      | ...        | ...        | ...        | 110,600              | 62,700        | 173,300        |
|           | <b>2001</b> | ...       | ...       | ...       | ...      | ...      | ...      | ...        | ...        | ...        | <b>99,600</b>        | <b>63,900</b> | <b>163,500</b> |

**Appendix 1 Cont'd**  
**Table 4.4 (A) Unemployed Population: 1998 – 2005**

| Country                  | Year        | 15 - 19      |              |              | 20 - 24      |              |              | 25 - 29 <sup>a/</sup> |              |              |
|--------------------------|-------------|--------------|--------------|--------------|--------------|--------------|--------------|-----------------------|--------------|--------------|
|                          |             | Girls        | Boys         | Total        | Women        | Men          | Total        | Women                 | Men          | Total        |
| <b>MS</b>                |             |              |              |              |              |              |              |                       |              |              |
|                          | <b>2001</b> | <b>14</b>    | <b>14</b>    | <b>28</b>    | <b>10</b>    | <b>11</b>    | <b>21</b>    | <b>11</b>             | <b>18</b>    | <b>29</b>    |
| <b>KN</b>                |             |              |              |              |              |              |              |                       |              |              |
|                          | <b>2001</b> | <b>98</b>    | <b>127</b>   | <b>225</b>   | <b>95</b>    | <b>101</b>   | <b>196</b>   | <b>44</b>             | <b>68</b>    | <b>112</b>   |
| <b>LC</b>                |             |              |              |              |              |              |              |                       |              |              |
|                          | 1998        | 2,105        | 1,795        | 3,900        | 1,825        | 2,040        | 3,865        | 2,495                 | 1,565        | 4,060        |
|                          | 1999        | 1,755        | 1,580        | 3,335        | 1,790        | 1,590        | 3,380        | 1,775                 | 1,020        | 2,795        |
|                          | 2000        | 1,595        | 1,505        | 3,100        | 1,685        | 1,415        | 3,100        | 2,020                 | 935          | 2,955        |
|                          | <b>2001</b> | <b>697</b>   | <b>1,235</b> | <b>1,932</b> | <b>875</b>   | <b>1,246</b> | <b>2,121</b> | <b>551</b>            | <b>797</b>   | <b>1,348</b> |
|                          | 2002        | 1,470        | 1,270        | 2,740        | 1,600        | 1,580        | 3,180        | 2,400                 | 1,365        | 3,765        |
|                          | 2003        | 1,725        | 1,305        | 3,030        | 2,035        | 1,412        | 3,447        | 2,717                 | 1,955        | 4,672        |
|                          | 2004        | 1,427        | 1,720        | 3,147        | 1,790        | 1,682        | 3,472        | 2,655                 | 1,740        | 4,395        |
| <b>VC</b>                |             |              |              |              |              |              |              |                       |              |              |
|                          | <b>2001</b> | <b>670</b>   | <b>1,322</b> | <b>1,992</b> | <b>810</b>   | <b>1,389</b> | <b>2,199</b> | <b>480</b>            | <b>896</b>   | <b>1,376</b> |
| <b>SR</b>                |             |              |              |              |              |              |              |                       |              |              |
|                          | <b>2004</b> | <b>1,092</b> | <b>1,183</b> | <b>2,276</b> | <b>2,061</b> | <b>1,893</b> | <b>3,954</b> | <b>1,627</b>          | <b>1,252</b> | <b>2,880</b> |
| <b>TT</b>                |             |              |              |              |              |              |              |                       |              |              |
|                          | 1998        | 5,800        | 8,800        | 14,600       | 9,800        | 8,500        | 18,300       | 6,000                 | 4,500        | 10,500       |
|                          | 1999        | 6,500        | 7,300        | 13,800       | 8,500        | 9,400        | 17,900       | 5,800                 | 5,600        | 11,400       |
|                          | <b>2000</b> | <b>3,049</b> | <b>3,710</b> | <b>6,759</b> | <b>4,326</b> | <b>4,749</b> | <b>9,075</b> | <b>2,303</b>          | <b>2,446</b> | <b>4,749</b> |
|                          | 2001        | 4,900        | 6,000        | 10,900       | 8,400        | 8,400        | 16,800       | 5,400                 | 4,300        | 9,700        |
|                          | 2002        | 5,000        | 5,200        | 10,200       | 8,100        | 7,200        | 15,300       | 5,500                 | 3,600        | 9,100        |
|                          | 2003        | 5,100        | 4,700        | 9,800        | 7,700        | 7,200        | 14,900       | 3,900                 | 4,500        | 8,400        |
|                          | 2004        | 2,900        | 4,100        | 7,000        | 8,300        | 7,800        | 16,100       | 2,500                 | 2,200        | 4,700        |
|                          | 2005        | 3,600        | 2,300        | 5,900        | 6,000        | 6,200        | 12,200       | 2,800                 | 2,200        | 5,000        |
|                          | 2006        | 3,500        | 2,000        | 5,500        | 4,100        | 3,200        | 7,300        | 3,200                 | 1,700        | 4,900        |
| <b>ASSOCIATE MEMBERS</b> |             |              |              |              |              |              |              |                       |              |              |
| <b>AI</b>                |             |              |              |              |              |              |              |                       |              |              |
|                          | <b>2001</b> | <b>51</b>    | <b>39</b>    | <b>90</b>    | <b>38</b>    | <b>21</b>    | <b>59</b>    | <b>20</b>             | <b>22</b>    | <b>42</b>    |
| <b>BM</b>                |             |              |              |              |              |              |              |                       |              |              |
|                          | <b>2000</b> | <b>60</b>    | <b>112</b>   | <b>172</b>   | <b>77</b>    | <b>117</b>   | <b>194</b>   | <b>60</b>             | <b>68</b>    | <b>128</b>   |
| <b>TC</b>                |             |              |              |              |              |              |              |                       |              |              |
|                          | <b>2001</b> | <b>82</b>    | <b>85</b>    | <b>167</b>   | <b>84</b>    | <b>66</b>    | <b>150</b>   | <b>93</b>             | <b>97</b>    | <b>190</b>   |

Notes: a/ Data for Saint Lucia refer to the age group 25-34.

**Appendix 1 Cont'd**  
**Table 4.4 (A) Unemployed Population: 1998 – 2005**

| Country                  | Year        | 30 - 34      |              |              | 35 - 39 <sup>a/</sup> |              |              | 40 - 44      |              |              |
|--------------------------|-------------|--------------|--------------|--------------|-----------------------|--------------|--------------|--------------|--------------|--------------|
|                          |             | Women        | Men          | Total        | Women                 | Men          | Total        | Women        | Men          | Total        |
| <b>MS</b>                | <b>2001</b> | <b>4</b>     | <b>19</b>    | <b>23</b>    | <b>11</b>             | <b>18</b>    | <b>29</b>    | <b>6</b>     | <b>22</b>    | <b>28</b>    |
| <b>KN</b>                | <b>2001</b> | <b>41</b>    | <b>53</b>    | <b>94</b>    | <b>33</b>             | <b>56</b>    | <b>89</b>    | <b>40</b>    | <b>42</b>    | <b>82</b>    |
| <b>LC</b>                | 1998        | ...          | ...          | ...          | 1,170                 | 665          | 1,835        | ...          | ...          | ...          |
|                          | 1999        | ...          | ...          | ...          | 1,195                 | 745          | 1,940        | ...          | ...          | ...          |
|                          | 2000        | ...          | ...          | ...          | 1,510                 | 635          | 2,145        | ...          | ...          | ...          |
|                          | <b>2001</b> | <b>413</b>   | <b>575</b>   | <b>988</b>   | <b>331</b>            | <b>537</b>   | <b>868</b>   | <b>214</b>   | <b>414</b>   | <b>628</b>   |
|                          | 2002        | ...          | ...          | ...          | 1,260                 | 1,050        | 2,310        | ...          | ...          | ...          |
|                          | 2003        | ...          | ...          | ...          | 2,245                 | 1,095        | 3,340        | ...          | ...          | ...          |
|                          | 2004        | ...          | ...          | ...          | 1,705                 | 802          | 2,507        | ...          | ...          | ...          |
| <b>VC</b>                | <b>2001</b> | <b>354</b>   | <b>685</b>   | <b>1,039</b> | <b>279</b>            | <b>622</b>   | <b>901</b>   | <b>201</b>   | <b>476</b>   | <b>677</b>   |
| <b>SR</b>                | <b>2004</b> | <b>1,326</b> | <b>973</b>   | <b>2,299</b> | <b>996</b>            | <b>817</b>   | <b>1,813</b> | <b>760</b>   | <b>663</b>   | <b>1,423</b> |
| <b>TT</b>                | 1998        | 5,700        | 4,200        | 9,900        | 5,200                 | 4,100        | 9,300        | 3,000        | 3,400        | 6,400        |
|                          | 1999        | 3,700        | 3,700        | 7,400        | 4,500                 | 3,400        | 7,900        | 2,300        | 3,300        | 5,600        |
|                          | <b>2000</b> | <b>1,761</b> | <b>1,705</b> | <b>3,466</b> | <b>1,649</b>          | <b>1,748</b> | <b>3,397</b> | <b>1,132</b> | <b>1,298</b> | <b>2,430</b> |
|                          | 2001        | 4,500        | 2,800        | 7,300        | 2,700                 | 2,900        | 5,600        | 2,400        | 2,300        | 4,700        |
|                          | 2002        | 4,000        | 2,400        | 6,400        | 3,800                 | 2,400        | 6,200        | 2,900        | 1,800        | 4,700        |
|                          | 2003        | 3,200        | 3,500        | 6,700        | 2,300                 | 2,100        | 4,400        | 2,300        | 1,900        | 4,200        |
|                          | 2004        | 2,800        | 1,200        | 4,000        | 3,100                 | 1,600        | 4,700        | 2,100        | 1,900        | 4,000        |
|                          | 2005        | 3,000        | 1,600        | 4,600        | 2,200                 | 1,400        | 3,600        | 2,500        | 1,100        | 3,600        |
|                          | 2006        | 1,600        | 900          | 2,500        | 900                   | 1,300        | 2,200        | 2,200        | 1,000        | 3,200        |
| <b>ASSOCIATE MEMBERS</b> |             |              |              |              |                       |              |              |              |              |              |
| <b>AI</b>                | <b>2001</b> | <b>26</b>    | <b>21</b>    | <b>47</b>    | <b>18</b>             | <b>23</b>    | <b>41</b>    | <b>15</b>    | <b>22</b>    | <b>37</b>    |
| <b>BM</b>                | <b>2000</b> | <b>40</b>    | <b>41</b>    | <b>81</b>    | <b>50</b>             | <b>62</b>    | <b>112</b>   | <b>38</b>    | <b>57</b>    | <b>95</b>    |
| <b>TC</b>                | <b>2001</b> | <b>87</b>    | <b>84</b>    | <b>171</b>   | <b>103</b>            | <b>64</b>    | <b>167</b>   | <b>51</b>    | <b>49</b>    | <b>100</b>   |

Notes: *a/* Data for Saint Lucia refers to the age group 35-44.



**Appendix 1 Cont'd**  
**Table 4.4 (A) Unemployed Population: 1998 – 2005**

| Country                  | Year        | 45 - 49 <sup>a/</sup> |              |              | 50 - 54    |            |              | 55 - 59 <sup>a/</sup> |            |            |
|--------------------------|-------------|-----------------------|--------------|--------------|------------|------------|--------------|-----------------------|------------|------------|
|                          |             | Women                 | Men          | Total        | Women      | Men        | Total        | Women                 | Men        | Total      |
| <b>MS</b>                | <b>2001</b> | <b>6</b>              | <b>23</b>    | <b>29</b>    | <b>2</b>   | <b>18</b>  | <b>20</b>    | <b>2</b>              | <b>12</b>  | <b>14</b>  |
| <b>KN</b>                | <b>2001</b> | <b>22</b>             | <b>29</b>    | <b>51</b>    | <b>7</b>   | <b>18</b>  | <b>25</b>    | <b>4</b>              | <b>15</b>  | <b>19</b>  |
| <b>LC</b>                | 1998        | 560                   | 465          | 1,025        | ...        | ...        | ...          | 270                   | 290        | 560        |
|                          | 1999        | 365                   | 500          | 865          | ...        | ...        | ...          | 190                   | 355        | 545        |
|                          | 2000        | 400                   | 315          | 715          | ...        | ...        | ...          | 150                   | 125        | 275        |
|                          | <b>2001</b> | <b>158</b>            | <b>356</b>   | <b>514</b>   | <b>80</b>  | <b>284</b> | <b>364</b>   | <b>50</b>             | <b>166</b> | <b>216</b> |
|                          | 2002        | 855                   | 530          | 1,385        | ...        | ...        | ...          | 335                   | 320        | 655        |
|                          | 2003        | 1,218                 | 887          | 2,105        | ...        | ...        | ...          | 307                   | 400        | 707        |
|                          | 2004        | 875                   | 650          | 1,525        | ...        | ...        | ...          | 430                   | 390        | 820        |
| <b>VC</b>                | <b>2001</b> | <b>105</b>            | <b>303</b>   | <b>408</b>   | <b>58</b>  | <b>235</b> | <b>293</b>   | <b>37</b>             | <b>158</b> | <b>195</b> |
| <b>SR</b>                | <b>2004</b> | <b>442</b>            | <b>404</b>   | <b>846</b>   | <b>233</b> | <b>284</b> | <b>517</b>   | <b>110</b>            | <b>158</b> | <b>268</b> |
| <b>TT</b>                | 1998        | 2,300                 | 2,500        | 4,800        | 1,300      | 1,500      | 2,800        | 600                   | 1,000      | 1,600      |
|                          | 1999        | 2,700                 | 1,700        | 4,400        | 1,300      | 1,500      | 2,800        | 600                   | 1,100      | 1,700      |
|                          | <b>2000</b> | <b>766</b>            | <b>1,049</b> | <b>1,815</b> | <b>410</b> | <b>768</b> | <b>1,178</b> | <b>221</b>            | <b>500</b> | <b>721</b> |
|                          | 2001        | 1,300                 | 1,400        | 2,700        | 1,300      | 1,200      | 2,500        | 600                   | 1,000      | 1,600      |
|                          | 2002        | 2,000                 | 2,200        | 4,200        | 1,400      | 1,400      | 2,800        | 300                   | 1,000      | 1,300      |
|                          | 2003        | 2,600                 | 2,400        | 5,000        | 1,800      | 2,900      | 4,700        | 700                   | 1,600      | 2,300      |
|                          | 2004        | 2,200                 | 1,300        | 3,500        | 1,300      | 1,600      | 2,900        | 900                   | 100        | 1,000      |
|                          | 2005        | 1,600                 | 1,400        | 3,000        | 1,400      | 1,000      | 2,400        | 800                   | 300        | 1,100      |
|                          | 2006        | 1,700                 | 700          | 2,400        | 1,300      | 700        | 2,000        | 300                   | 400        | 700        |
| <b>ASSOCIATE MEMBERS</b> |             |                       |              |              |            |            |              |                       |            |            |
| <b>AI</b>                | <b>2001</b> | <b>8</b>              | <b>16</b>    | <b>24</b>    | <b>8</b>   | <b>6</b>   | <b>14</b>    | <b>4</b>              | <b>11</b>  | <b>15</b>  |
| <b>BM</b>                | <b>2000</b> | <b>26</b>             | <b>42</b>    | <b>68</b>    | <b>26</b>  | <b>42</b>  | <b>68</b>    | <b>15</b>             | <b>29</b>  | <b>44</b>  |
| <b>TC</b>                | <b>2001</b> | <b>32</b>             | <b>32</b>    | <b>64</b>    | <b>11</b>  | <b>16</b>  | <b>27</b>    | <b>9</b>              | <b>10</b>  | <b>19</b>  |

Notes: *a/* Data for Saint Lucia refers to the age group 45-54 and 55-64.

**Appendix 1 Cont'd**  
**Table 4.4 (A) Unemployed Population: 1998 – 2005**

| Country                  | Year        | 60 - 64   |            |            | 65 - 69 <sup>a/</sup> |            |            | 70 - 74 <sup>b/</sup> |            |            |
|--------------------------|-------------|-----------|------------|------------|-----------------------|------------|------------|-----------------------|------------|------------|
|                          |             | Women     | Men        | Total      | Women                 | Men        | Total      | Women                 | Men        | Total      |
| <b>MS</b>                | <b>2001</b> | <b>1</b>  | <b>8</b>   | <b>9</b>   | <b>0</b>              | <b>8</b>   | <b>8</b>   | <b>1</b>              | <b>2</b>   | <b>3</b>   |
| <b>KN</b>                | <b>2001</b> | <b>6</b>  | <b>7</b>   | <b>13</b>  | <b>1</b>              | <b>5</b>   | <b>6</b>   | ...                   | ...        | ...        |
| <b>LC</b>                | 1998        | ...       | ...        | ...        | 45                    | 255        | 300        | ...                   | ...        | ...        |
|                          | 1999        | ...       | ...        | ...        | 85                    | 275        | 360        | ...                   | ...        | ...        |
|                          | 2000        | ...       | ...        | ...        | 105                   | 140        | 245        | ...                   | ...        | ...        |
|                          | <b>2001</b> | <b>26</b> | <b>118</b> | <b>144</b> | <b>71</b>             | <b>158</b> | <b>229</b> | ...                   | ...        | ...        |
|                          | 2002        | ...       | ...        | ...        | 360                   | 595        | 955        | ...                   | ...        | ...        |
|                          | 2003        | ...       | ...        | ...        | 400                   | 502        | 902        | ...                   | ...        | ...        |
|                          | 2004        | ...       | ...        | ...        | 262                   | 398        | 660        | ...                   | ...        | ...        |
| <b>VC</b>                | <b>2001</b> | <b>16</b> | <b>93</b>  | <b>109</b> | <b>15</b>             | <b>32</b>  | <b>47</b>  | <b>4</b>              | <b>18</b>  | <b>22</b>  |
| <b>SR</b>                | <b>2004</b> | <b>68</b> | <b>79</b>  | <b>147</b> | ...                   | ...        | ...        | ...                   | ...        | ...        |
| <b>TT</b>                | 1998        | 500       | 300        | 800        | 100                   | 300        | 400        | ...                   | ...        | ...        |
|                          | 1999        | 200       | 400        | 600        | 100                   | 0          | 100        | ...                   | ...        | ...        |
|                          | <b>2000</b> | <b>74</b> | <b>233</b> | <b>307</b> | <b>14</b>             | <b>60</b>  | <b>74</b>  | ...                   | ...        | ...        |
|                          | 2001        | 100       | 400        | 500        | 100                   | 200        | 300        | ...                   | ...        | ...        |
|                          | 2002        | 100       | 400        | 500        | 100                   | 100        | 200        | ...                   | ...        | ...        |
|                          | 2003        | 400       | 300        | 700        | 100                   | 0          | 100        | ...                   | ...        | ...        |
|                          | 2004        | 100       | 600        | 700        | 100                   | 0          | 100        | ...                   | ...        | ...        |
|                          | 2005        | 700       | 600        | 1,300      | 0                     | 0          | 0          | ...                   | ...        | ...        |
|                          | 2006        | 100       | 400        | 500        | 300                   | 0          | 300        | ...                   | ...        | ...        |
| <b>ASSOCIATE MEMBERS</b> |             |           |            |            |                       |            |            |                       |            |            |
| <b>AI</b>                | <b>2001</b> | <b>0</b>  | <b>8</b>   | <b>8</b>   | <b>2</b>              | <b>11</b>  | <b>13</b>  | <b>8</b>              | <b>7</b>   | <b>15</b>  |
| <b>BM</b>                | <b>2000</b> | <b>8</b>  | <b>15</b>  | <b>23</b>  | <b>6</b>              | <b>5</b>   | <b>11</b>  | <b>1</b>              | <b>112</b> | <b>113</b> |
| <b>TC</b>                | <b>2001</b> | <b>9</b>  | <b>12</b>  | <b>21</b>  | <b>1</b>              | <b>8</b>   | <b>9</b>   | <b>1</b>              | <b>9</b>   | <b>10</b>  |

**Notes:** *a/* Data refers to the age group 65+ for all countries except for Montserrat, St. Vincent and the Grenadines and The Associate Members.

**Appendix 1 Cont'd**  
**Table 4.4 (A) Unemployed Population: 1998 – 2005**

| Country                  | Year        | 75 - 79 |     |       | 80+   |     |       | Not Stated |     |       | Total Population 15+ |               |               |
|--------------------------|-------------|---------|-----|-------|-------|-----|-------|------------|-----|-------|----------------------|---------------|---------------|
|                          |             | Women   | Men | Total | Women | Men | Total | Women      | Men | Total | Women                | Men           | Total         |
| <b>MS</b>                | <b>2001</b> | 0       | 1   | 1     | ...   | ... | ...   | 0          | 0   | 0     | 68                   | 174           | 242           |
| <b>KN</b>                | <b>2001</b> | ...     | ... | ...   | ...   | ... | ...   | ...        | ... | ...   | 391                  | 521           | 912           |
| <b>LC</b>                | 1998        | ...     | ... | ...   | ...   | ... | ...   | ...        | ... | ...   | 8,470                | 7,075         | 15,545        |
|                          | 1999        | ...     | ... | ...   | ...   | ... | ...   | ...        | ... | ...   | 7,155                | 6,065         | 13,220        |
|                          | 2000        | ...     | ... | ...   | ...   | ... | ...   | ...        | ... | ...   | 7,465                | 5,070         | 12,535        |
|                          | <b>2001</b> | ...     | ... | ...   | ...   | ... | ...   | ...        | ... | ...   | <b>3,466</b>         | <b>5,886</b>  | <b>9,352</b>  |
|                          | 2002        | ...     | ... | ...   | ...   | ... | ...   | ...        | ... | ...   | 8,280                | 6,710         | 14,990        |
|                          | 2003        | ...     | ... | ...   | ...   | ... | ...   | ...        | ... | ...   | 10,647               | 7,556         | 18,203        |
|                          | 2004        | ...     | ... | ...   | ...   | ... | ...   | ...        | ... | ...   | 9,144                | 7,382         | 16,526        |
| <b>VC</b>                | <b>2001</b> | ...     | ... | ...   | ...   | ... | ...   | ...        | ... | ...   | <b>3,029</b>         | <b>6,229</b>  | <b>9,258</b>  |
| <b>SR</b>                | <b>2004</b> | ...     | ... | ...   | ...   | ... | ...   | ...        | ... | ...   | <b>8,717</b>         | <b>7,708</b>  | <b>16,424</b> |
| <b>TT</b>                | 1998        | ...     | ... | ...   | ...   | ... | ...   | ...        | ... | ...   | 40,300               | 39,100        | 79,400        |
|                          | 1999        | ...     | ... | ...   | ...   | ... | ...   | ...        | ... | ...   | 36,200               | 37,400        | 73,600        |
|                          | <b>2000</b> | ...     | ... | ...   | ...   | ... | ...   | ...        | ... | ...   | <b>15,705</b>        | <b>18,266</b> | <b>33,971</b> |
|                          | 2001        | ...     | ... | ...   | ...   | ... | ...   | ...        | ... | ...   | 31,700               | 30,900        | 62,600        |
|                          | 2002        | ...     | ... | ...   | ...   | ... | ...   | ...        | ... | ...   | 33,200               | 27,700        | 60,900        |
|                          | 2003        | ...     | ... | ...   | ...   | ... | ...   | ...        | ... | ...   | 30,100               | 31,100        | 61,200        |
|                          | 2004        | ...     | ... | ...   | ...   | ... | ...   | ...        | ... | ...   | 26,300               | 22,400        | 48,700        |
|                          | 2005        | ...     | ... | ...   | ...   | ... | ...   | ...        | ... | ...   | 24,600               | 18,100        | 42,700        |
|                          | 2006        | ...     | ... | ...   | ...   | ... | ...   | ...        | ... | ...   | 19,200               | 12,300        | 31,500        |
| <b>ASSOCIATE MEMBERS</b> |             |         |     |       |       |     |       |            |     |       |                      |               |               |
| <b>AI</b>                | <b>2001</b> | ...     | ... | ...   | ...   | ... | ...   | ...        | ... | ...   | <b>198</b>           | <b>207</b>    | <b>405</b>    |
| <b>BM</b>                | <b>2000</b> | ...     | ... | ...   | ...   | ... | ...   | ...        | ... | ...   | <b>407</b>           | <b>702</b>    | <b>1,109</b>  |
| <b>TC</b>                | <b>2001</b> | ...     | ... | ...   | ...   | ... | ...   | ...        | ... | ...   | <b>563</b>           | <b>532</b>    | <b>1,095</b>  |

**Appendix 1 Cont'd**  
**Table 4.5 (A) Unemployment rates: 1998 – 2005**

| Country   | Year        | 15 - 19 <sup>a/</sup> |             |             | 20 - 24     |             |             | 25 - 29 <sup>b/</sup> |             |             |
|-----------|-------------|-----------------------|-------------|-------------|-------------|-------------|-------------|-----------------------|-------------|-------------|
|           |             | Girls                 | Boys        | Total       | Women       | Men         | Total       | Women                 | Men         | Total       |
| <b>AG</b> | <b>2001</b> | <b>36.5</b>           | <b>30.4</b> | <b>33.0</b> | <b>17.8</b> | <b>14.4</b> | <b>16.0</b> | <b>9.5</b>            | <b>7.2</b>  | <b>8.4</b>  |
| <b>BS</b> | 1998        | 3.1                   | 7.5         | 4.7         | 5.1         | 10.3        | 6.8         | 14.3                  | 14.2        | 14.2        |
|           | 1999        | 3.1                   | 6.2         | 4.5         | 5.7         | 13.2        | 8.2         | 10.5                  | 16.0        | 6.4         |
|           | <b>2000</b> | <b>17.5</b>           | <b>12.6</b> | <b>14.6</b> | <b>9.6</b>  | <b>8.2</b>  | <b>8.9</b>  | <b>5.0</b>            | <b>5.0</b>  | <b>5.0</b>  |
|           | 2001        | 5.4                   | 6.0         | 5.7         | 6.4         | 7.9         | 7.2         | 13.5                  | 19.1        | 15.8        |
|           | 2002        | 3.5                   | 4.1         | 3.8         | 5.0         | 6.6         | 5.8         | 11.2                  | 10.6        | 10.9        |
|           | 2003        | 2.7                   | 4.1         | 3.3         | 4.2         | 5.5         | 4.8         | 9.1                   | 10.0        | 9.5         |
|           | 2004        | 2.5                   | 3.4         | 2.9         | 4.7         | 6.1         | 5.3         | 8.4                   | 10.7        | 9.4         |
| <b>BB</b> | 1998        | 45.5                  | 30.0        | 75.5        | 22.7        | 15.1        | 37.8        | 22.8                  | 9.0         | 31.8        |
|           | 1999        | 36.4                  | 23.3        | 59.7        | 22.5        | 14.9        | 37.4        | 17.6                  | 7.2         | 24.8        |
|           | <b>2000</b> | <b>29.8</b>           | <b>23.6</b> | <b>26.2</b> | <b>14.6</b> | <b>10.7</b> | <b>12.5</b> | <b>6.2</b>            | <b>3.7</b>  | <b>4.9</b>  |
|           | 2001        | 36.7                  | 25.0        | 61.7        | 21.3        | 18.3        | 39.6        | 11.7                  | 10.5        | 22.2        |
| <b>BZ</b> | 1998        | 45.5                  | 23.7        | 31.1        | 28.0        | 14.1        | 19.5        | 14.3                  | 11.6        | 12.8        |
|           | 1999        | 43.5                  | 17.9        | 26.0        | 29.0        | 13.1        | 19.5        | 19.9                  | 9.2         | 13.2        |
|           | <b>2000</b> | <b>63.3</b>           | <b>30.5</b> | <b>43.3</b> | <b>37.0</b> | <b>15.1</b> | <b>23.6</b> | <b>27.7</b>           | <b>8.9</b>  | <b>15.8</b> |
|           | 2001        | 35.1                  | 12.1        | 19.4        | 19.2        | 8.4         | 12.5        | 16.0                  | 3.3         | 8.0         |
|           | 2002        | 29.7                  | 19.8        | 22.9        | 26.2        | 10.8        | 16.2        | 19.1                  | 5.7         | 10.7        |
| <b>DM</b> | 1999        | 40.0                  | 44.0        | 42.0        | 32.0        | 23.6        | 27.8        | 15.9                  | 13.6        | 14.8        |
|           | <b>2001</b> | <b>40.3</b>           | <b>37.0</b> | <b>38.2</b> | <b>19.5</b> | <b>20.3</b> | <b>20.0</b> | <b>9.9</b>            | <b>13.2</b> | <b>11.8</b> |
| <b>GD</b> | 1998        | 53.7                  | 34.9        | 41.7        | 33.3        | 18.8        | 25.8        | 27.3                  | 8.9         | 16.6        |
|           | <b>2001</b> | <b>33.3</b>           | <b>27.4</b> | <b>29.7</b> | <b>17.1</b> | <b>14.7</b> | <b>15.7</b> | <b>10.0</b>           | <b>9.1</b>  | <b>9.5</b>  |
| <b>GY</b> | <b>2002</b> | <b>46.3</b>           | <b>31.5</b> | <b>36.3</b> | <b>22.4</b> | <b>14.2</b> | <b>16.9</b> | <b>15.1</b>           | <b>8.7</b>  | <b>10.6</b> |
| <b>JM</b> | 1998        | 74.0                  | 37.5        | 52.0        | 37.4        | 17.9        | 27.3        | 20.4                  | 6.9         | 13.5        |
|           | 1999        | 65.3                  | 34.5        | 45.6        | 43.5        | 19.7        | 31.1        | 21.3                  | 7.5         | 14.0        |
|           | 2000        | 61.9                  | 37.0        | 46.7        | 39.5        | 18.7        | 28.4        | 20.6                  | 7.9         | 13.9        |
|           | <b>2001</b> | <b>64.5</b>           | <b>36.6</b> | <b>47.4</b> | <b>36.8</b> | <b>21.4</b> | <b>28.1</b> | <b>20.6</b>           | <b>8.0</b>  | <b>13.9</b> |

**Appendix 1 Cont'd**  
**Table 4.5 (A) Unemployment rates: 1998 – 2005**

| Country   | Year        | 30 - 34     |             |             | 35 - 39 <sup>a/</sup> |            |             | 40 - 44     |            |             |
|-----------|-------------|-------------|-------------|-------------|-----------------------|------------|-------------|-------------|------------|-------------|
|           |             | Women       | Men         | Total       | Women                 | Men        | Total       | Women       | Men        | Total       |
| <b>AG</b> | <b>2001</b> | <b>8.3</b>  | <b>5.8</b>  | <b>7.1</b>  | <b>6.8</b>            | <b>5.8</b> | <b>6.3</b>  | <b>5.6</b>  | <b>5.2</b> | <b>5.4</b>  |
| <b>BS</b> | 1998        | ...         | ...         | ...         | 20.6                  | 49.0       | 28.7        | ...         | ...        | ...         |
|           | 1999        | ...         | ...         | ...         | 15.8                  | 49.2       | 23.9        | ...         | ...        | ...         |
|           | <b>2000</b> | ...         | ...         | ...         | <b>3.0</b>            | <b>3.4</b> | <b>3.2</b>  | ...         | ...        | ...         |
|           | 2001        | ...         | ...         | ...         | 21.8                  | 27.9       | 24.3        | ...         | ...        | ...         |
|           | 2002        | ...         | ...         | ...         | 13.5                  | 22.7       | 16.9        | ...         | ...        | ...         |
|           | 2003        | ...         | ...         | ...         | 12.0                  | 15.8       | 13.6        | ...         | ...        | ...         |
|           | 2004        | ...         | ...         | ...         | 16.9                  | 15.6       | 16.3        | ...         | ...        | ...         |
| <b>BB</b> | 1998        | 16.7        | 6.1         | 22.8        | 13.5                  | 5.1        | 18.6        | 9.7         | 5.2        | 14.9        |
|           | 1999        | 10.1        | 6.3         | 16.4        | 10.6                  | 6.1        | 16.7        | 10.1        | 4.0        | 14.1        |
|           | <b>2000</b> | ...         | ...         | ...         | ...                   | ...        | ...         | ...         | ...        | ...         |
|           | 2001        | 10.7        | 5.2         | 15.9        | 11.2                  | 5.2        | 16.4        | 9.6         | 4.0        | 13.6        |
| <b>BZ</b> | 1998        | 19.0        | 6.9         | 11.5        | 16.8                  | 6.3        | 10.2        | 13.0        | 6.6        | 8.9         |
|           | 1999        | 16.0        | 3.5         | 7.9         | 13.1                  | 5.7        | 8.4         | 8.7         | 6.0        | 7.0         |
|           | <b>2000</b> | <b>22.5</b> | <b>8.0</b>  | <b>13.3</b> | <b>23.6</b>           | <b>8.4</b> | <b>13.9</b> | <b>22.9</b> | <b>8.9</b> | <b>13.8</b> |
|           | 2001        | 12.9        | 3.0         | 6.7         | 10.0                  | 4.5        | 6.5         | 12.9        | 4.9        | 7.7         |
|           | 2002        | 9.2         | 5.3         | 6.7         | 9.7                   | 5.6        | 7.0         | 9.2         | 3.9        | 5.7         |
| <b>DM</b> | 1999        | 24.2        | 8.3         | 16.3        | 16.8                  | 9.6        | 13.2        | 16.6        | 6.3        | 11.5        |
|           | <b>2001</b> | <b>8.0</b>  | <b>11.0</b> | <b>9.8</b>  | <b>6.0</b>            | <b>9.9</b> | <b>8.4</b>  | <b>4.9</b>  | <b>8.6</b> | <b>7.2</b>  |
| <b>GD</b> | 1998        | 21.5        | 6.9         | 13.8        | 12.8                  | 7.0        | 9.7         | 13.0        | 3.9        | 8.0         |
|           | <b>2001</b> | <b>9.2</b>  | <b>7.5</b>  | <b>8.2</b>  | <b>7.3</b>            | <b>6.0</b> | <b>6.6</b>  | <b>6.4</b>  | <b>6.6</b> | <b>6.5</b>  |
| <b>GY</b> | <b>2002</b> | <b>11.8</b> | <b>6.9</b>  | <b>8.3</b>  | <b>9.7</b>            | <b>6.6</b> | <b>7.6</b>  | <b>7.5</b>  | <b>6.5</b> | <b>6.8</b>  |
| <b>JM</b> | 1998        | ...         | ...         | ...         | 11.1                  | 4.8        | 7.7         | ...         | ...        | ...         |
|           | 1999        | ...         | ...         | ...         | 12.4                  | 5.7        | 8.8         | ...         | ...        | ...         |
|           | 2000        | ...         | ...         | ...         | 16.0                  | 5.8        | 10.6        | ...         | ...        | ...         |
|           | <b>2001</b> | ...         | ...         | ...         | <b>13.3</b>           | <b>3.5</b> | <b>8.0</b>  | ...         | ...        | ...         |

**Appendix 1 Cont'd**  
**Table 4.5 (A) Unemployment rates: 1998 – 2005**

| Country   | Year        | 45 - 49 <sup>a/</sup> |             |             | 50 - 54     |            |             | 55 - 59 <sup>a/</sup> |             |             |
|-----------|-------------|-----------------------|-------------|-------------|-------------|------------|-------------|-----------------------|-------------|-------------|
|           |             | Women                 | Men         | Total       | Women       | Men        | Total       | Women                 | Men         | Total       |
| <b>AG</b> | <b>2001</b> | <b>4.7</b>            | <b>6.3</b>  | <b>5.5</b>  | <b>3.6</b>  | <b>6.0</b> | <b>4.9</b>  | <b>3.6</b>            | <b>6.1</b>  | <b>4.9</b>  |
| <b>BS</b> | 1998        | 28.3                  | 31.5        | 30.0        | ...         | ...        | ...         | 33.2                  | 15.9        | 21.2        |
|           | 1999        | 23.3                  | 23.8        | 23.6        | ...         | ...        | ...         | 25.9                  | 19.7        | 22.0        |
|           | <b>2000</b> | <b>2.5</b>            | <b>3.2</b>  | <b>2.8</b>  | <b>...</b>  | <b>...</b> | <b>...</b>  | <b>1.4</b>            | <b>3.1</b>  | <b>2.3</b>  |
|           | 2001        | 23.9                  | 19.0        | 21.0        | ...         | ...        | ...         | 35.7                  | 13.8        | 19.9        |
|           | 2002        | 31.9                  | 15.3        | 20.2        | ...         | ...        | ...         | 18.0                  | 12.9        | 14.9        |
|           | 2003        | 20.1                  | 16.4        | 18.1        | ...         | ...        | ...         | 25.8                  | 13.0        | 16.9        |
|           | 2004        | 12.8                  | 15.9        | 14.2        | ...         | ...        | ...         | 68.6                  | 20.7        | 29.9        |
| <b>BB</b> | 1998        | 9.9                   | 5.6         | 15.5        | 10.0        | 5.2        | 15.2        | 6.5                   | 5.4         | 11.9        |
|           | 1999        | 8.2                   | 4.0         | 12.2        | 7.8         | 4.8        | 12.6        | 5.9                   | 5.9         | 11.8        |
|           | <b>2000</b> | <b>3.9</b>            | <b>2.6</b>  | <b>3.2</b>  | <b>...</b>  | <b>...</b> | <b>...</b>  | <b>2.9</b>            | <b>2.7</b>  | <b>2.8</b>  |
|           | 2001        | 7.9                   | 5.9         | 13.8        | 7.8         | 4.2        | 12.0        | 5.1                   | 4.4         | 9.5         |
| <b>BZ</b> | 1998        | 8.7                   | 5.3         | 6.3         | 7.1         | 2.5        | 3.7         | 1.6                   | 8.2         | 6.4         |
|           | 1999        | 6.0                   | 5.4         | 5.6         | 13.6        | 8.1        | 9.7         | 23.2                  | 8.2         | 11.9        |
|           | <b>2000</b> | <b>23.2</b>           | <b>10.0</b> | <b>14.3</b> | <b>23.6</b> | <b>9.8</b> | <b>14.1</b> | <b>28.1</b>           | <b>11.5</b> | <b>15.9</b> |
|           | 2001        | 7.2                   | 3.6         | 4.8         | 5.7         | 3.3        | 4.0         | 8.4                   | 5.4         | 6.2         |
|           | 2002        | 7.1                   | 3.6         | 4.7         | 3.2         | 4.0        | 3.8         | 6.9                   | 3.0         | 3.9         |
| <b>DM</b> | 1999        | 20.5                  | 8.0         | 14.3        | 7.3         | 7.5        | 7.4         | 22.2                  | 7.8         | 15.0        |
|           | <b>2001</b> | <b>3.6</b>            | <b>7.4</b>  | <b>6.0</b>  | <b>3.1</b>  | <b>6.4</b> | <b>5.1</b>  | <b>3.6</b>            | <b>7.5</b>  | <b>6.2</b>  |
| <b>GD</b> | 1998        | 2.7                   | 2.2         | 2.4         | 13.5        | 9.3        | 11.5        | 12.5                  | 5.3         | 8.4         |
|           | <b>2001</b> | <b>5.7</b>            | <b>6.0</b>  | <b>5.9</b>  | <b>5.4</b>  | <b>6.3</b> | <b>5.9</b>  | <b>6.1</b>            | <b>7.3</b>  | <b>6.9</b>  |
| <b>GY</b> | <b>2002</b> | <b>6.2</b>            | <b>6.6</b>  | <b>6.5</b>  | <b>5.8</b>  | <b>6.5</b> | <b>6.3</b>  | <b>5.6</b>            | <b>6.8</b>  | <b>6.4</b>  |
| <b>JM</b> | 1998        | 9.1                   | 4.5         | 6.5         | ...         | ...        | ...         | 6.7                   | 3.7         | 4.9         |
|           | 1999        | 8.0                   | 3.9         | 5.7         | ...         | ...        | ...         | 2.6                   | 5.7         | 4.5         |
|           | 2000        | 10.3                  | 2.7         | 6.0         | ...         | ...        | ...         | 2.6                   | 5.9         | 4.6         |
|           | <b>2001</b> | <b>6.7</b>            | <b>3.9</b>  | <b>5.2</b>  | <b>...</b>  | <b>...</b> | <b>...</b>  | <b>6.5</b>            | <b>4.6</b>  | <b>5.4</b>  |

**Appendix 1 Cont'd**  
**Table 4.5 (A) Unemployment rates: 1998 – 2005**

| Country   | Year        | 60 - 64     |             |             | 65 - 69 <sup>a/</sup> |             |             | 70 - 74    |            |            |
|-----------|-------------|-------------|-------------|-------------|-----------------------|-------------|-------------|------------|------------|------------|
|           |             | Women       | Men         | Total       | Women                 | Men         | Total       | Women      | Men        | Total      |
| <b>AG</b> | <b>2001</b> | <b>3.6</b>  | <b>5.3</b>  | <b>4.6</b>  | <b>1.6</b>            | <b>6.3</b>  | <b>4.4</b>  | <b>0.9</b> | <b>6.3</b> | <b>4.8</b> |
| <b>BS</b> | 1998        | ...         | ...         | ...         | 0.0                   | 17.1        | 28.5        | ...        | ...        | ...        |
|           | 1999        | ...         | ...         | ...         | 0.0                   | 22.0        | 35.0        | ...        | ...        | ...        |
|           | <b>2000</b> | ...         | ...         | ...         | <b>0.8</b>            | <b>1.6</b>  | <b>1.4</b>  | ...        | ...        | ...        |
|           | 2001        | ...         | ...         | ...         | 0.0                   | 46.9        | 75.6        | ...        | ...        | ...        |
|           | 2002        | ...         | ...         | ...         | 0.0                   | 17.7        | 28.2        | ...        | ...        | ...        |
|           | 2003        | ...         | ...         | ...         | 33.1                  | 32.4        | 32.6        | ...        | ...        | ...        |
|           | 2004        | ...         | ...         | ...         | 0.0                   | 14.9        | 21.7        | ...        | ...        | ...        |
| <b>BB</b> | 1998        | 0.0         | 0.0         | 0.0         | 0.0                   | 0.0         | 0.0         | 0.0        | 0.0        | 0.0        |
|           | 1999        | 6.3         | 4.2         | 10.5        | 0.0                   | 0.0         | 0.0         | 0.0        | 0.0        | 0.0        |
|           | <b>2000</b> | ...         | ...         | ...         | ...                   | ...         | ...         | ...        | ...        | ...        |
|           | 2001        | 5.6         | 4.2         | 9.8         | 0.0                   | 0.0         | 0.0         | 0.0        | 0.0        | 0.0        |
| <b>BZ</b> | 1998        | 14.4        | 9.1         | 10.5        | 7.6                   | 6.1         | 6.4         | ...        | ...        | ...        |
|           | 1999        | 3.6         | 7.5         | 6.6         | 7.0                   | 7.8         | 7.7         | ...        | ...        | ...        |
|           | <b>2000</b> | <b>27.6</b> | <b>10.4</b> | <b>14.3</b> | <b>36.2</b>           | <b>12.1</b> | <b>17.4</b> | ...        | ...        | ...        |
|           | 2001        | 7.1         | 7.1         | 7.1         | 5.6                   | 7.1         | 6.8         | ...        | ...        | ...        |
|           | 2002        | 2.9         | 5.3         | 4.8         | 7.8                   | 5.0         | 5.4         | ...        | ...        | ...        |
| <b>DM</b> | 1999        | 4.4         | 0.0         | 2.2         | 0.0                   | 0.0         | 0.0         | ...        | ...        | ...        |
|           | <b>2001</b> | <b>4.0</b>  | <b>6.6</b>  | <b>5.7</b>  | <b>2.0</b>            | <b>2.1</b>  | <b>2.1</b>  | ...        | ...        | ...        |
| <b>GD</b> | 1998        | 14.9        | 0.0         | 4.9         | 0.0                   | 3.9         | 2.5         | ...        | ...        | ...        |
|           | <b>2001</b> | <b>5.3</b>  | <b>5.3</b>  | <b>5.3</b>  | ...                   | ...         | ...         | ...        | ...        | ...        |
| <b>GY</b> | <b>2002</b> | <b>5.8</b>  | <b>6.2</b>  | <b>6.1</b>  | <b>5.7</b>            | <b>5.5</b>  | <b>5.6</b>  | ...        | ...        | ...        |
| <b>JM</b> | 1998        | ...         | ...         | ...         | 2.2                   | 1.3         | 1.6         | ...        | ...        | ...        |
|           | 1999        | ...         | ...         | ...         | 6.5                   | 4.2         | 4.9         | ...        | ...        | ...        |
|           | 2000        | ...         | ...         | ...         | 6.2                   | 2.7         | 3.9         | ...        | ...        | ...        |
|           | <b>2001</b> | ...         | ...         | ...         | <b>3.4</b>            | <b>5.3</b>  | <b>4.7</b>  | ...        | ...        | ...        |

**Appendix 1 Cont'd**  
**Table 4.5 (A) Unemployment rates: 1998 – 2005**

| Country   | Year        | 75 - 79    |            |            | 80+        |            |            | Not Stated  |            |            | Unemployment rate 15 years and over |             |             |
|-----------|-------------|------------|------------|------------|------------|------------|------------|-------------|------------|------------|-------------------------------------|-------------|-------------|
|           |             | Women      | Men        | Total      | Women      | Men        | Total      | Women       | Men        | Total      | Women                               | Men         | Total       |
| <b>AG</b> | <b>2001</b> | <b>2.4</b> | <b>2.8</b> | <b>2.8</b> | <b>0.0</b> | <b>1.4</b> | <b>1.3</b> | <b>12.5</b> | <b>0.0</b> | <b>6.7</b> | <b>8.8</b>                          | <b>8.0</b>  | <b>8.4</b>  |
| <b>BS</b> | 1998        | ...        | ...        | ...        | ...        | ...        | ...        | 24.0        | 23.2       | 23.6       | 11.6                                | 16.7        | 13.7        |
|           | 1999        | ...        | ...        | ...        | ...        | ...        | ...        | 8.3         | 3.3        | 4.6        | 10.3                                | 16.6        | 12.8        |
|           | <b>2000</b> | <b>...</b> | <b>...</b> | <b>...</b> | <b>...</b> | <b>...</b> | <b>...</b> | <b>...</b>  | <b>...</b> | <b>...</b> | <b>4.6</b>                          | <b>4.7</b>  | <b>4.7</b>  |
|           | 2001        | ...        | ...        | ...        | ...        | ...        | ...        | 29.2        | 29.7       | 29.5       | 14.2                                | 14.8        | 14.5        |
|           | 2002        | ...        | ...        | ...        | ...        | ...        | ...        | 0.0         | 15.1       | 25.1       | 10.6                                | 11.4        | 11.0        |
|           | 2003        | ...        | ...        | ...        | ...        | ...        | ...        | 9.4         | 10.8       | 9.8        | 8.5                                 | 10.0        | 9.2         |
|           | 2004        | ...        | ...        | ...        | ...        | ...        | ...        | 23.3        | 0.0        | 40.2       | 9.1                                 | 10.6        | 9.8         |
| <b>BB</b> | 1998        | ...        | ...        | ...        | ...        | ...        | ...        | ...         | ...        | ...        | 16.3                                | 8.4         | 12.1        |
|           | 1999        | ...        | ...        | ...        | ...        | ...        | ...        | ...         | ...        | ...        | 13.2                                | 7.7         | 10.3        |
|           | <b>2000</b> | <b>...</b> | <b>...</b> | <b>...</b> | <b>...</b> | <b>...</b> | <b>...</b> | <b>...</b>  | <b>...</b> | <b>...</b> | <b>7.3</b>                          | <b>5.1</b>  | <b>6.2</b>  |
|           | 2001        | ...        | ...        | ...        | ...        | ...        | ...        | ...         | ...        | ...        | 11.8                                | 8.0         | 9.8         |
| <b>BZ</b> | 1998        | ...        | ...        | ...        | ...        | ...        | ...        | ...         | ...        | ...        | 21.3                                | 10.6        | 14.3        |
|           | 1999        | ...        | ...        | ...        | ...        | ...        | ...        | ...         | ...        | ...        | 20.3                                | 9.0         | 12.8        |
|           | <b>2000</b> | <b>...</b> | <b>...</b> | <b>...</b> | <b>...</b> | <b>...</b> | <b>...</b> | <b>...</b>  | <b>...</b> | <b>...</b> | <b>33.3</b>                         | <b>13.1</b> | <b>20.3</b> |
|           | 2001        | ...        | ...        | ...        | ...        | ...        | ...        | ...         | ...        | ...        | 15.4                                | 5.8         | 9.1         |
|           | 2002        | ...        | ...        | ...        | ...        | ...        | ...        | ...         | ...        | ...        | 15.3                                | 7.5         | 10.0        |
| <b>DM</b> | 1999        | ...        | ...        | ...        | ...        | ...        | ...        | ...         | ...        | ...        | 19.4                                | 13.1        | 16.3        |
|           | <b>2001</b> | <b>...</b> | <b>...</b> | <b>...</b> | <b>...</b> | <b>...</b> | <b>...</b> | <b>...</b>  | <b>...</b> | <b>...</b> | <b>9.5</b>                          | <b>11.9</b> | <b>11.0</b> |
| <b>GD</b> | 1998        | ...        | ...        | ...        | ...        | ...        | ...        | ...         | ...        | ...        | 21.2                                | 10.5        | 15.2        |
|           | <b>2001</b> | <b>...</b> | <b>...</b> | <b>...</b> | <b>...</b> | <b>...</b> | <b>...</b> | <b>...</b>  | <b>...</b> | <b>...</b> | <b>10.6</b>                         | <b>9.5</b>  | <b>9.9</b>  |
| <b>GY</b> | <b>2002</b> | <b>...</b> | <b>...</b> | <b>...</b> | <b>...</b> | <b>...</b> | <b>...</b> | <b>...</b>  | <b>...</b> | <b>...</b> | <b>15.1</b>                         | <b>10.2</b> | <b>11.7</b> |
| <b>JM</b> | 1998        | ...        | ...        | ...        | ...        | ...        | ...        | ...         | ...        | ...        | 22.2                                | 9.8         | 15.5        |
|           | 1999        | ...        | ...        | ...        | ...        | ...        | ...        | ...         | ...        | ...        | 22.9                                | 10.5        | 16.0        |
|           | 2000        | ...        | ...        | ...        | ...        | ...        | ...        | ...         | ...        | ...        | 22.4                                | 10.2        | 15.6        |
|           | <b>2001</b> | <b>...</b> | <b>...</b> | <b>...</b> | <b>...</b> | <b>...</b> | <b>...</b> | <b>...</b>  | <b>...</b> | <b>...</b> | <b>20.5</b>                         | <b>10.3</b> | <b>14.8</b> |



**Appendix 1 Cont'd**  
**Table 4.5 (A) Unemployment rates: 1998 – 2005**

| Country                  | Year        | 15 - 19 <sup>a/</sup> |             |             | 20 - 24     |             |             | 25 - 29 <sup>b/</sup> |             |             |
|--------------------------|-------------|-----------------------|-------------|-------------|-------------|-------------|-------------|-----------------------|-------------|-------------|
|                          |             | Girls                 | Boys        | Total       | Women       | Men         | Total       | Women                 | Men         | Total       |
| <b>MS</b>                | <b>2001</b> | <b>32.6</b>           | <b>23.3</b> | <b>27.2</b> | <b>13.7</b> | <b>12.1</b> | <b>12.8</b> | <b>10.1</b>           | <b>13.4</b> | <b>11.9</b> |
| <b>KN</b>                | <b>2001</b> | <b>16.5</b>           | <b>16.1</b> | <b>16.3</b> | <b>6.2</b>  | <b>6.1</b>  | <b>6.1</b>  | <b>2.8</b>            | <b>4.2</b>  | <b>3.5</b>  |
| <b>LC</b>                | 1998        | 70.5                  | 51.9        | 60.5        | 39.7        | 30.9        | 34.5        | 25.6                  | 15.4        | 20.4        |
|                          | 1999        | 57.4                  | 45.3        | 50.9        | 31.3        | 26.1        | 28.6        | 18.2                  | 10.7        | 14.5        |
|                          | 2000        | 56.0                  | 46.3        | 50.8        | 32.0        | 24.4        | 28.0        | 20.2                  | 9.6         | 15.0        |
|                          | <b>2001</b> | <b>28.7</b>           | <b>32.9</b> | <b>31.3</b> | <b>19.6</b> | <b>21.8</b> | <b>20.9</b> | <b>12.0</b>           | <b>14.2</b> | <b>13.2</b> |
|                          | 2002        | 59.3                  | 56.8        | 58.1        | 31.0        | 25.0        | 27.7        | 24.6                  | 12.8        | 18.4        |
|                          | 2003        | 67.0                  | 42.8        | 53.8        | 41.7        | 23.7        | 31.8        | 26.1                  | 17.2        | 21.4        |
|                          | 2004        | 63.4                  | 54.3        | 58.1        | 37.1        | 28.0        | 32.1        | 27.1                  | 17.2        | 22.0        |
| <b>VC</b>                | <b>2001</b> | <b>56.4</b>           | <b>51.5</b> | <b>53.1</b> | <b>30.7</b> | <b>32.7</b> | <b>32.0</b> | <b>19.3</b>           | <b>23.2</b> | <b>21.7</b> |
| <b>SR</b>                | <b>2004</b> | <b>40.9</b>           | <b>20.3</b> | <b>26.7</b> | <b>30.4</b> | <b>13.8</b> | <b>19.3</b> | <b>18.8</b>           | <b>8.4</b>  | <b>12.2</b> |
| <b>TT</b>                | 1998        | 41.7                  | 32.5        | 35.6        | 28.9        | 18.0        | 22.6        | 19.5                  | 10.3        | 14.1        |
|                          | 1999        | 45.8                  | 27.0        | 33.5        | 24.7        | 19.0        | 21.4        | 18.7                  | 12.8        | 15.2        |
|                          | <b>2000</b> | <b>21.8</b>           | <b>12.7</b> | <b>15.7</b> | <b>11.7</b> | <b>9.4</b>  | <b>10.4</b> | <b>7.9</b>            | <b>5.6</b>  | <b>6.6</b>  |
|                          | 2001        | 41.5                  | 23.8        | 29.5        | 23.5        | 16.8        | 19.6        | 16.7                  | 9.3         | 12.4        |
|                          | 2002        | 39.1                  | 23.7        | 29.4        | 22.0        | 14.6        | 17.8        | 16.9                  | 8.0         | 11.8        |
|                          | 2003        | 40.2                  | 20.3        | 27.3        | 18.6        | 14.4        | 16.3        | 10.2                  | 8.9         | 9.4         |
|                          | 2004        | 22.7                  | 19.2        | 20.5        | 18.9        | 14.2        | 16.3        | 7.2                   | 4.3         | 5.5         |
|                          | 2005        | 25.2                  | 10.6        | 16.4        | 13.8        | 10.7        | 12.1        | 7.4                   | 4.2         | 5.5         |
|                          | 2006        | 24.8                  | 11.2        | 17.2        | 10.0        | 6.0         | 7.7         | 8.5                   | 3.1         | 5.3         |
| <b>ASSOCIATE MEMBERS</b> |             |                       |             |             |             |             |             |                       |             |             |
| <b>AI</b>                | <b>2001</b> | <b>24.8</b>           | <b>17.1</b> | <b>20.7</b> | <b>11.5</b> | <b>5.9</b>  | <b>8.6</b>  | <b>5.3</b>            | <b>5.3</b>  | <b>5.3</b>  |
| <b>BM</b>                | <b>2000</b> | <b>8.9</b>            | <b>15.6</b> | <b>12.3</b> | <b>6.2</b>  | <b>9.4</b>  | <b>7.8</b>  | <b>2.9</b>            | <b>3.2</b>  | <b>3.0</b>  |
| <b>TC</b>                | <b>2001</b> | <b>31.3</b>           | <b>28.4</b> | <b>29.8</b> | <b>14.4</b> | <b>11.4</b> | <b>12.9</b> | <b>11.3</b>           | <b>9.9</b>  | <b>10.6</b> |

**Appendix 1 Cont'd**  
**Table 4.5 (A) Unemployment rates: 1998 – 2005**

| Country                  | Year        | 30 - 34     |             |             | 35 - 39 <sup>a/</sup> |             |             | 40 - 44     |             |             |
|--------------------------|-------------|-------------|-------------|-------------|-----------------------|-------------|-------------|-------------|-------------|-------------|
|                          |             | Women       | Men         | Total       | Women                 | Men         | Total       | Women       | Men         | Total       |
| <b>MS</b>                | <b>2001</b> | <b>3.1</b>  | <b>12.3</b> | <b>8.2</b>  | <b>8.3</b>            | <b>11.8</b> | <b>10.2</b> | <b>5.4</b>  | <b>15.2</b> | <b>10.9</b> |
| <b>KN</b>                | <b>2001</b> | <b>2.7</b>  | <b>3.0</b>  | <b>2.9</b>  | <b>2.1</b>            | <b>3.1</b>  | <b>2.6</b>  | <b>2.7</b>  | <b>2.7</b>  | <b>2.7</b>  |
| <b>LC</b>                | 1998        | ...         | ...         | ...         | 15.5                  | 8.1         | 11.7        | ...         | ...         | ...         |
|                          | 1999        | ...         | ...         | ...         | 13.3                  | 9.1         | 11.3        | ...         | ...         | ...         |
|                          | 2000        | ...         | ...         | ...         | 16.8                  | 6.6         | 11.5        | ...         | ...         | ...         |
|                          | <b>2001</b> | ...         | ...         | ...         | <b>8.2</b>            | <b>10.7</b> | <b>9.6</b>  | ...         | ...         | ...         |
|                          | 2002        | ...         | ...         | ...         | 15.8                  | 11.8        | 13.7        | ...         | ...         | ...         |
|                          | 2003        | ...         | ...         | ...         | 21.1                  | 10.4        | 15.8        | ...         | ...         | ...         |
|                          | 2004        | ...         | ...         | ...         | 16.7                  | 8.1         | 12.4        | ...         | ...         | ...         |
| <b>VC</b>                | <b>2001</b> | <b>16.1</b> | <b>18.9</b> | <b>17.8</b> | <b>11.6</b>           | <b>16.4</b> | <b>14.6</b> | <b>10.2</b> | <b>15.3</b> | <b>13.3</b> |
| <b>SR</b>                | <b>2004</b> | <b>12.9</b> | <b>5.6</b>  | <b>8.3</b>  | <b>9.9</b>            | <b>4.8</b>  | <b>6.7</b>  | <b>8.2</b>  | <b>4.3</b>  | <b>5.7</b>  |
| <b>TT</b>                | 1998        | 17.6        | 8.9         | 12.5        | 16.7                  | 9.0         | 12.2        | 10.9        | 7.7         | 8.9         |
|                          | 1999        | 12.6        | 8.4         | 10.1        | 13.6                  | 7.4         | 10.0        | 8.6         | 7.7         | 8.0         |
|                          | <b>2000</b> | <b>6.1</b>  | <b>4.0</b>  | <b>4.9</b>  | <b>5.1</b>            | <b>3.8</b>  | <b>4.3</b>  | <b>4.2</b>  | <b>3.1</b>  | <b>3.5</b>  |
|                          | 2001        | 15.7        | 6.5         | 10.2        | 8.9                   | 6.1         | 7.2         | 8.3         | 5.3         | 6.5         |
|                          | 2002        | 13.7        | 5.6         | 8.9         | 12.5                  | 5.4         | 8.3         | 9.4         | 3.7         | 5.9         |
|                          | 2003        | 12.4        | 8.5         | 10.0        | 8.5                   | 4.7         | 6.1         | 7.8         | 4.4         | 5.8         |
|                          | 2004        | 9.1         | 2.9         | 5.5         | 9.4                   | 3.8         | 6.2         | 6.7         | 4.2         | 5.2         |
|                          | 2005        | 10.1        | 4.0         | 6.6         | 7.2                   | 3.8         | 5.3         | 7.6         | 2.4         | 4.6         |
|                          | 2006        | 5.2         | 2.2         | 3.5         | 2.9                   | 3.4         | 3.2         | 6.6         | 2.3         | 4.2         |
| <b>ASSOCIATE MEMBERS</b> |             |             |             |             |                       |             |             |             |             |             |
| <b>AI</b>                | <b>2001</b> | <b>5.9</b>  | <b>4.5</b>  | <b>5.2</b>  | <b>3.9</b>            | <b>4.8</b>  | <b>4.4</b>  | <b>3.9</b>  | <b>5.5</b>  | <b>4.7</b>  |
| <b>BM</b>                | <b>2000</b> | <b>1.7</b>  | <b>1.6</b>  | <b>1.6</b>  | <b>1.8</b>            | <b>2.1</b>  | <b>2.0</b>  | <b>1.5</b>  | <b>2.2</b>  | <b>1.8</b>  |
| <b>TC</b>                | <b>2001</b> | <b>9.6</b>  | <b>7.4</b>  | <b>8.4</b>  | <b>12.9</b>           | <b>6.2</b>  | <b>9.1</b>  | <b>8.5</b>  | <b>6.2</b>  | <b>7.2</b>  |

**Appendix 1 Cont'd**  
**Table 4.5 (A) Unemployment rates: 1998 – 2005**

| Country                  | Year        | 45 - 49 <sup>a/</sup> |             |             | 50 - 54    |             |             | 55 - 59 <sup>a/</sup> |             |             |
|--------------------------|-------------|-----------------------|-------------|-------------|------------|-------------|-------------|-----------------------|-------------|-------------|
|                          |             | Women                 | Men         | Total       | Women      | Men         | Total       | Women                 | Men         | Total       |
| <b>MS</b>                | <b>2001</b> | <b>6.1</b>            | <b>15.5</b> | <b>11.7</b> | <b>2.5</b> | <b>17.0</b> | <b>10.8</b> | <b>5.1</b>            | <b>16.7</b> | <b>12.6</b> |
| <b>KN</b>                | <b>2001</b> | <b>2.2</b>            | <b>2.3</b>  | <b>2.3</b>  | <b>1.2</b> | <b>2.4</b>  | <b>1.9</b>  | <b>1.2</b>            | <b>3.1</b>  | <b>2.3</b>  |
| <b>LC</b>                | 1998        | 11.8                  | 8.5         | 10.0        | ...        | ...         | ...         | 13.1                  | 9.9         | 11.2        |
|                          | 1999        | 8.1                   | 9.0         | 8.6         | ...        | ...         | ...         | 10.3                  | 12.6        | 11.7        |
|                          | 2000        | 8.1                   | 5.1         | 6.4         | ...        | ...         | ...         | 6.7                   | 4.6         | 5.6         |
|                          | <b>2001</b> | <b>6.9</b>            | <b>11.3</b> | <b>9.5</b>  | ...        | ...         | ...         | <b>4.6</b>            | <b>9.7</b>  | <b>7.7</b>  |
|                          | 2002        | 16.9                  | 11.3        | 14.2        | ...        | ...         | ...         | 16.5                  | 11.6        | 13.7        |
|                          | 2003        | 21.5                  | 12.6        | 16.6        | ...        | ...         | ...         | 16.6                  | 13.4        | 14.6        |
|                          | 2004        | 16.7                  | 9.2         | 12.4        | ...        | ...         | ...         | 16.6                  | 12.0        | 14.0        |
| <b>VC</b>                | <b>2001</b> | <b>7.7</b>            | <b>14.2</b> | <b>11.6</b> | <b>6.4</b> | <b>14.2</b> | <b>11.4</b> | <b>7.5</b>            | <b>15.3</b> | <b>12.8</b> |
| <b>SR</b>                | <b>2004</b> | <b>6.3</b>            | <b>3.7</b>  | <b>4.7</b>  | <b>4.6</b> | <b>3.5</b>  | <b>3.9</b>  | <b>3.5</b>            | <b>3.2</b>  | <b>3.3</b>  |
| <b>TT</b>                | 1998        | 12.3                  | 7.6         | 9.3         | 10.6       | 5.3         | 6.9         | 7.8                   | 6.5         | 7.0         |
|                          | 1999        | 13.4                  | 5.5         | 8.7         | 9.2        | 4.7         | 6.1         | 8.2                   | 6.5         | 7.0         |
|                          | <b>2000</b> | <b>3.4</b>            | <b>3.0</b>  | <b>3.2</b>  | <b>2.7</b> | <b>2.5</b>  | <b>2.6</b>  | <b>2.7</b>            | <b>2.6</b>  | <b>2.6</b>  |
|                          | 2001        | 5.7                   | 3.8         | 4.5         | 8.4        | 3.8         | 5.4         | 6.7                   | 5.3         | 5.8         |
|                          | 2002        | 8.3                   | 5.6         | 6.6         | 7.7        | 4.5         | 5.7         | 3.4                   | 4.9         | 4.4         |
|                          | 2003        | 10.0                  | 5.6         | 7.2         | 9.2        | 9.1         | 9.2         | 6.4                   | 7.4         | 7.0         |
|                          | 2004        | 7.9                   | 3.0         | 4.9         | 5.4        | 4.5         | 4.9         | 7.0                   | 0.4         | 2.8         |
|                          | 2005        | 5.9                   | 3.3         | 4.3         | 5.9        | 3.1         | 4.3         | 5.5                   | 1.3         | 2.9         |
|                          | 2006        | 6.0                   | 1.6         | 3.4         | 5.5        | 1.9         | 3.3         | 2.1                   | 1.7         | 1.8         |
| <b>ASSOCIATE MEMBERS</b> |             |                       |             |             |            |             |             |                       |             |             |
| <b>AI</b>                | <b>2001</b> | <b>3.0</b>            | <b>4.7</b>  | <b>4.0</b>  | <b>4.8</b> | <b>2.9</b>  | <b>3.8</b>  | <b>4.8</b>            | <b>8.5</b>  | <b>7.0</b>  |
| <b>BM</b>                | <b>2000</b> | <b>1.2</b>            | <b>1.9</b>  | <b>1.6</b>  | <b>1.4</b> | <b>2.2</b>  | <b>1.9</b>  | <b>1.2</b>            | <b>2.1</b>  | <b>1.7</b>  |
| <b>TC</b>                | <b>2001</b> | <b>7.5</b>            | <b>5.6</b>  | <b>6.4</b>  | <b>4.2</b> | <b>4.0</b>  | <b>4.1</b>  | <b>6.5</b>            | <b>4.0</b>  | <b>4.9</b>  |

**Appendix 1 Cont'd**  
**Table 4.5 (A) Unemployment rates: 1998 – 2005**

| Country                  | Year        | 60 - 64     |             |             | 65 - 69 <sup>a/</sup> |             |             | 70 - 74     |             |             |
|--------------------------|-------------|-------------|-------------|-------------|-----------------------|-------------|-------------|-------------|-------------|-------------|
|                          |             | Women       | Men         | Total       | Women                 | Men         | Total       | Women       | Men         | Total       |
| <b>MS</b>                | <b>2001</b> | <b>4.8</b>  | <b>19.0</b> | <b>14.3</b> | <b>0.0</b>            | <b>42.1</b> | <b>27.6</b> | <b>10.0</b> | <b>15.4</b> | <b>13.0</b> |
| <b>KN</b>                | <b>2001</b> | <b>3.2</b>  | <b>2.2</b>  | <b>2.5</b>  | ...                   | ...         | ...         | ...         | ...         | ...         |
| <b>LC</b>                | 1998        | ...         | ...         | ...         | 5.1                   | 10.1        | 8.8         | ...         | ...         | ...         |
|                          | 1999        | ...         | ...         | ...         | 6.6                   | 12.3        | 10.2        | ...         | ...         | ...         |
|                          | 2000        | ...         | ...         | ...         | 6.5                   | 5.0         | 5.6         | ...         | ...         | ...         |
|                          | <b>2001</b> | ...         | ...         | ...         | ...                   | ...         | ...         | ...         | ...         | ...         |
|                          | 2002        | ...         | ...         | ...         | 16.3                  | 18.2        | 17.4        | ...         | ...         | ...         |
|                          | 2003        | ...         | ...         | ...         | 19.8                  | 16.3        | 17.7        | ...         | ...         | ...         |
|                          | 2004        | ...         | ...         | ...         | 15.8                  | 14.9        | 15.2        | ...         | ...         | ...         |
| <b>VC</b>                | <b>2001</b> | <b>5.2</b>  | <b>13.2</b> | <b>10.7</b> | <b>8.0</b>            | <b>7.4</b>  | <b>7.6</b>  | <b>3.0</b>  | <b>5.2</b>  | <b>4.6</b>  |
| <b>SR</b>                | <b>2004</b> | <b>11.2</b> | <b>5.4</b>  | <b>7.1</b>  | ...                   | ...         | ...         | ...         | ...         | ...         |
| <b>TT</b>                | 1998        | 14.7        | 3.9         | 7.3         | 4.5                   | 4.9         | 4.8         | ...         | ...         | ...         |
|                          | 1999        | 4.2         | 5.3         | 5.0         | 3.7                   | 5.9         | 5.3         | ...         | ...         | ...         |
|                          | <b>2000</b> | <b>2.6</b>  | <b>2.8</b>  | <b>2.8</b>  | <b>0.5</b>            | <b>0.9</b>  | <b>0.8</b>  | ...         | ...         | ...         |
|                          | 2001        | 8.0         | 5.0         | 5.7         | 3.8                   | 3.2         | 3.4         | ...         | ...         | ...         |
|                          | 2002        | 3.7         | 4.5         | 4.3         | 3.7                   | 1.8         | 2.4         | ...         | ...         | ...         |
|                          | 2003        | 8.9         | 3.4         | 5.2         | 4.2                   | 0.0         | 1.1         | ...         | ...         | ...         |
|                          | 2004        | 2.1         | 6.7         | 5.1         | 3.7                   | 0.0         | 1.2         | ...         | ...         | ...         |
|                          | 2005        | 13.5        | 6.1         | 8.7         | 0.0                   | 0.0         | 0.0         | ...         | ...         | ...         |
|                          | 2006        | 2.0         | 3.8         | 3.2         | 12.0                  | 0.0         | 3.8         | ...         | ...         | ...         |
| <b>ASSOCIATE MEMBERS</b> |             |             |             |             |                       |             |             |             |             |             |
| <b>AI</b>                | <b>2001</b> | <b>0.0</b>  | <b>8.7</b>  | <b>5.4</b>  | <b>6.9</b>            | <b>14.1</b> | <b>12.1</b> | <b>28.6</b> | <b>16.7</b> | <b>21.4</b> |
| <b>BM</b>                | <b>2000</b> | <b>1.0</b>  | <b>1.6</b>  | <b>1.3</b>  | <b>1.6</b>            | <b>0.9</b>  | <b>1.2</b>  | <b>0.3</b>  | <b>1.0</b>  | <b>0.7</b>  |
| <b>TC</b>                | <b>2001</b> | <b>11.1</b> | <b>10.2</b> | <b>10.6</b> | <b>3.2</b>            | <b>12.1</b> | <b>9.3</b>  | <b>2.6</b>  | <b>9.7</b>  | <b>7.6</b>  |

**Appendix 1 Cont'd**  
**Table 4.5 (A) Unemployment rates: 1998 – 2005**

| Country           | Year | 75 - 79 |      |       | 80+   |     |       | Not Stated |     |       | Unemployment rate 15 years and over |      |       |
|-------------------|------|---------|------|-------|-------|-----|-------|------------|-----|-------|-------------------------------------|------|-------|
|                   |      | Women   | Men  | Total | Women | Men | Total | Women      | Men | Total | Women                               | Men  | Total |
| MS                | 2001 | 0.0     | 11.1 | 7.1   | ...   | ... | ...   | 0.0        | 0.0 | 0.0   | 7.9                                 | 15.2 | 12.1  |
| KN                | 2001 | ...     | ...  | ...   | ...   | ... | ...   | ...        | ... | ...   | 3.7                                 | 4.2  | 4.0   |
| LC                | 1998 | ...     | ...  | ...   | ...   | ... | ...   | ...        | ... | ...   | 26.0                                | 18.0 | 21.6  |
|                   | 1999 | ...     | ...  | ...   | ...   | ... | ...   | ...        | ... | ...   | 20.3                                | 16.0 | 18.1  |
|                   | 2000 | ...     | ...  | ...   | ...   | ... | ...   | ...        | ... | ...   | 20.8                                | 12.6 | 16.5  |
|                   | 2001 | ...     | ...  | ...   | ...   | ... | ...   | ...        | ... | ...   | 11.7                                | 14.9 | 13.5  |
|                   | 2002 | ...     | ...  | ...   | ...   | ... | ...   | ...        | ... | ...   | 23.9                                | 17.3 | 20.4  |
|                   | 2003 | ...     | ...  | ...   | ...   | ... | ...   | ...        | ... | ...   | 28.0                                | 17.2 | 22.2  |
|                   | 2004 | ...     | ...  | ...   | ...   | ... | ...   | ...        | ... | ...   | 25.0                                | 17.5 | 21.0  |
| VC                | 2001 | ...     | ...  | ...   | ...   | ... | ...   | ...        | ... | ...   | 18.6                                | 22.6 | 21.1  |
| SR                | 2004 | ...     | ...  | ...   | ...   | ... | ...   | ...        | ... | ...   | 13.7                                | 7.0  | 9.5   |
| TT                | 1998 | ...     | ...  | ...   | ...   | ... | ...   | ...        | ... | ...   | 18.9                                | 11.3 | 14.2  |
|                   | 1999 | ...     | ...  | ...   | ...   | ... | ...   | ...        | ... | ...   | 16.8                                | 10.9 | 13.1  |
|                   | 2000 | ...     | ...  | ...   | ...   | ... | ...   | ...        | ... | ...   | 7.1                                 | 5.2  | 5.9   |
|                   | 2001 | ...     | ...  | ...   | ...   | ... | ...   | ...        | ... | ...   | 14.4                                | 8.6  | 10.8  |
|                   | 2002 | ...     | ...  | ...   | ...   | ... | ...   | ...        | ... | ...   | 14.5                                | 7.8  | 10.4  |
|                   | 2003 | ...     | ...  | ...   | ...   | ... | ...   | ...        | ... | ...   | 12.7                                | 8.5  | 10.1  |
|                   | 2004 | ...     | ...  | ...   | ...   | ... | ...   | ...        | ... | ...   | 10.2                                | 6.0  | 7.7   |
|                   | 2005 | ...     | ...  | ...   | ...   | ... | ...   | ...        | ... | ...   | 9.4                                 | 4.9  | 6.7   |
|                   | 2006 | ...     | ...  | ...   | ...   | ... | ...   | ...        | ... | ...   | 7.3                                 | 3.4  | 5.0   |
| ASSOCIATE MEMBERS |      |         |      |       |       |     |       |            |     |       |                                     |      |       |
| AI                | 2001 | ...     | ...  | ...   | ...   | ... | ...   | ...        | ... | ...   | 7.0                                 | 6.4  | 6.7   |
| BM                | 2000 | ...     | ...  | ...   | ...   | ... | ...   | ...        | ... | ...   | 2.2                                 | 3.0  | 2.6   |
| TC                | 2001 | ...     | ...  | ...   | ...   | ... | ...   | ...        | ... | ...   | 11.4                                | 8.4  | 9.7   |

**Appendix 1 Cont'd**  
**Table 4.6 (A) Labour Force Participation rates: 1998 – 2005**

| Country   | Year        | 15 - 19 <sup>a/</sup> |             |             | 20 - 24     |             |             | 25 - 29 <sup>b/</sup> |             |             |
|-----------|-------------|-----------------------|-------------|-------------|-------------|-------------|-------------|-----------------------|-------------|-------------|
|           |             | Girls                 | Boys        | Total       | Women       | Men         | Total       | Women                 | Men         | Total       |
| <b>AG</b> | <b>2001</b> | <b>18.4</b>           | <b>27.0</b> | <b>22.4</b> | <b>75.6</b> | <b>86.5</b> | <b>80.8</b> | <b>84.4</b>           | <b>94.8</b> | <b>89.2</b> |
| <b>BS</b> | <b>2000</b> | <b>27.2</b>           | <b>38.5</b> | <b>32.9</b> | <b>73.5</b> | <b>84.9</b> | <b>79.1</b> | <b>82.7</b>           | <b>91.2</b> | <b>86.8</b> |
| <b>BB</b> | 1998        | 33.0                  | 41.1        | 37.5        | 80.2        | 89.2        | 84.8        | 90.7                  | 95.8        | 93.3        |
|           | 1999        | 31.8                  | 42.5        | 37.5        | 79.9        | 89.5        | 84.2        | 88.8                  | 95.3        | 92.1        |
|           | <b>2000</b> | <b>27.3</b>           | <b>36.9</b> | <b>32.2</b> | <b>75.9</b> | <b>84.9</b> | <b>80.4</b> | <b>84.7</b>           | <b>94.1</b> | <b>89.2</b> |
|           | 2001        | 31.9                  | 40.4        | 35.8        | 80.9        | 85.6        | 83.3        | 90.3                  | 95.1        | 92.6        |
|           | 2002        | 28.5                  | 36.6        | 32.6        | 81.6        | 87.9        | 84.9        | 86.9                  | 95.1        | 90.9        |
| <b>BZ</b> | 1998        | 24.4                  | 47.2        | 35.8        | 52.7        | 88.5        | 70.2        | 63.3                  | 97.3        | 78.7        |
|           | 1999        | 22.7                  | 46.9        | 35.0        | 55.3        | 89.2        | 71.4        | 50.6                  | 97.2        | 72.3        |
|           | <b>2000</b> | <b>33.5</b>           | <b>51.9</b> | <b>42.7</b> | <b>54.1</b> | <b>90.6</b> | <b>71.9</b> | <b>53.3</b>           | <b>96.2</b> | <b>74.3</b> |
|           | 2001        | 20.6                  | 43.3        | 32.1        | 52.2        | 88.3        | 69.9        | 52.6                  | 95.7        | 73.5        |
|           | 2002        | 19.8                  | 43.7        | 31.6        | 46.6        | 89.2        | 67.6        | 47.5                  | 94.6        | 69.1        |
| <b>DM</b> | 1999        | 27.4                  | 50.9        | 39.2        | 78.1        | 88.1        | 83.1        | 72.3                  | 92.6        | 82.5        |
|           | <b>2001</b> | <b>16.9</b>           | <b>29.7</b> | <b>23.3</b> | <b>64.3</b> | <b>79.7</b> | <b>72.4</b> | <b>64.2</b>           | <b>87.4</b> | <b>75.9</b> |
| <b>GD</b> | 1998        | 29.4                  | 49.5        | 49.5        | 78.7        | 92.8        | 92.8        | 81.0                  | 95.7        | 95.7        |
|           | <b>2001</b> | <b>20.4</b>           | <b>33.2</b> | <b>26.7</b> | <b>70.5</b> | <b>89.0</b> | <b>79.9</b> | <b>72.7</b>           | <b>93.8</b> | <b>83.6</b> |
| <b>GY</b> | <b>2002</b> | <b>22.7</b>           | <b>47.0</b> | <b>34.9</b> | <b>40.7</b> | <b>86.3</b> | <b>63.3</b> | <b>38.9</b>           | <b>91.8</b> | <b>65.1</b> |
| <b>JM</b> | 1998        | 18.2                  | 27.2        | 22.7        | 72.2        | 84.4        | 78.0        | 78.9                  | 94.8        | 86.3        |
|           | 1999        | 15.8                  | 27.3        | 21.6        | 69.5        | 84.0        | 76.4        | 75.8                  | 95.3        | 84.9        |
|           | 2000        | 15.2                  | 23.9        | 19.5        | 67.8        | 84.6        | 75.9        | 95.0                  | 85.0        | <b>89.4</b> |
|           | <b>2001</b> | <b>12.8</b>           | <b>21.1</b> | <b>17.0</b> | <b>60.7</b> | <b>82.2</b> | <b>71.2</b> | <b>75.1</b>           | <b>93.0</b> | <b>83.6</b> |
|           | 2002        | 17.1                  | 23.6        | 20.3        | 67.5        | 82.9        | 75.0        | 75.6                  | 93.2        | 83.9        |

**Appendix 1 Cont'd**  
**Table 4.6 (A) Labour Force Participation rates: 1998 – 2005**

| Country   | Year        | 30 - 34     |             |             | 35 - 39 <sup>a/</sup> |             |             | 40 - 44     |             |             |
|-----------|-------------|-------------|-------------|-------------|-----------------------|-------------|-------------|-------------|-------------|-------------|
|           |             | Women       | Men         | Total       | Women                 | Men         | Total       | Women       | Men         | Total       |
| <b>AG</b> | <b>2001</b> | <b>84.7</b> | <b>95.3</b> | <b>89.5</b> | <b>83.5</b>           | <b>95.8</b> | <b>89.1</b> | <b>85.2</b> | <b>94.4</b> | <b>89.4</b> |
| <b>BS</b> | <b>2000</b> | <b>83.6</b> | <b>93.1</b> | <b>88.2</b> | <b>84.6</b>           | <b>93.0</b> | <b>88.6</b> | <b>83.1</b> | <b>93.6</b> | <b>88.1</b> |
| <b>BB</b> | 1998        | 90.5        | 95.7        | 93.0        | 89.1                  | 96.1        | 92.3        | 86.6        | 94.6        | 91.0        |
|           | 1999        | 88.9        | 97.1        | 92.4        | 87.2                  | 96.0        | 91.3        | 86.1        | 97.0        | 91.3        |
|           | <b>2000</b> | <b>...</b>  | <b>...</b>  | <b>...</b>  | <b>...</b>            | <b>...</b>  | <b>...</b>  | <b>...</b>  | <b>...</b>  | <b>...</b>  |
|           | 2001        | 88.1        | 97.0        | 92.6        | 87.1                  | 95.6        | 91.1        | 88.4        | 97.4        | 92.6        |
|           | 2002        | 86.9        | 94.6        | 90.6        | 89.1                  | 95.8        | 92.3        | 86.9        | 96.4        | 91.2        |
| <b>BZ</b> | 1998        | 50.5        | 96.9        | 71.9        | 52.7                  | 97.5        | 74.0        | 51.0        | 96.6        | 73.6        |
|           | 1999        | 49.6        | 97.1        | 72.6        | 51.8                  | 97.0        | 73.2        | 50.6        | 96.6        | 72.6        |
|           | <b>2000</b> | <b>53.0</b> | <b>96.3</b> | <b>74.3</b> | <b>54.5</b>           | <b>96.3</b> | <b>75.5</b> | <b>54.2</b> | <b>94.8</b> | <b>75.1</b> |
|           | 2001        | 50.0        | 96.8        | 71.9        | 50.4                  | 97.8        | 72.7        | 53.8        | 96.2        | 75.2        |
|           | 2002        | 48.2        | 97.5        | 71.1        | 47.5                  | 96.6        | 71.1        | 49.5        | 96.4        | 73.2        |
| <b>DM</b> | 1999        | 75.8        | 99.1        | 87.5        | 77.4                  | 89.8        | 83.6        | 79.6        | 91.7        | 85.7        |
|           | <b>2001</b> | <b>63.7</b> | <b>89.5</b> | <b>76.7</b> | <b>64.2</b>           | <b>91.0</b> | <b>78.4</b> | <b>65.1</b> | <b>90.9</b> | <b>78.9</b> |
| <b>GD</b> | 1998        | 80.5        | 96.0        | 96.0        | 75.1                  | 94.9        | 94.9        | 77.3        | 93.6        | 93.6        |
|           | <b>2001</b> | <b>71.0</b> | <b>94.9</b> | <b>83.1</b> | <b>70.0</b>           | <b>94.1</b> | <b>82.4</b> | <b>69.1</b> | <b>93.4</b> | <b>81.6</b> |
| <b>GY</b> | <b>2002</b> | <b>38.8</b> | <b>92.7</b> | <b>65.9</b> | <b>41.0</b>           | <b>92.6</b> | <b>66.9</b> | <b>42.3</b> | <b>92.6</b> | <b>67.6</b> |
| <b>JM</b> | 1998        | ...         | ...         | ...         | 79.9                  | 95.8        | 87.7        | ...         | ...         | ...         |
|           | 1999        | ...         | ...         | ...         | 79.8                  | 94.0        | 86.8        | ...         | ...         | ...         |
|           | 2000        | ...         | ...         | ...         | 79.9                  | 95.3        | 84.7        | ...         | ...         | ...         |
|           | <b>2001</b> | <b>...</b>  | <b>...</b>  | <b>...</b>  | <b>78.5</b>           | <b>93.7</b> | <b>85.9</b> | <b>...</b>  | <b>...</b>  | <b>...</b>  |
|           | 2002        | ...         | ...         | ...         | 80.0                  | 93.9        | 86.8        | ...         | ...         | ...         |

**Appendix 1 Cont'd**  
**Table 4.6 (A) Labour Force Participation rates: 1998 – 2005**

| Country   | Year        | 45 - 49 <sup>a/</sup> |             |             | 50 - 54     |             |             | 55 - 59 <sup>a/</sup> |             |             |
|-----------|-------------|-----------------------|-------------|-------------|-------------|-------------|-------------|-----------------------|-------------|-------------|
|           |             | Women                 | Men         | Total       | Women       | Men         | Total       | Women                 | Men         | Total       |
| <b>AG</b> | <b>2001</b> | <b>81.1</b>           | <b>89.7</b> | <b>85.1</b> | <b>76.6</b> | <b>91.9</b> | <b>83.8</b> | <b>67.0</b>           | <b>86.7</b> | <b>75.9</b> |
| <b>BS</b> | <b>2000</b> | <b>80.2</b>           | <b>92.7</b> | <b>86.2</b> | <b>73.3</b> | <b>90.0</b> | <b>81.3</b> | <b>62.8</b>           | <b>84.4</b> | <b>73.0</b> |
| <b>BB</b> | 1998        | 81.5                  | 94.2        | 86.8        | 75.2        | 92.2        | 83.5        | 60.8                  | 86.6        | 72.6        |
|           | 1999        | 83.1                  | 93.0        | 88.5        | 70.2        | 91.2        | 80.4        | 63.6                  | 79.1        | 69.5        |
|           | <b>2000</b> | <b>77.4</b>           | <b>92.2</b> | <b>84.5</b> | ...         | ...         | ...         | <b>45.8</b>           | <b>71.4</b> | <b>57.4</b> |
|           | 2001        | 86.9                  | 95.3        | 90.8        | 76.1        | 92.4        | 83.9        | 65.8                  | 85.0        | 75.7        |
|           | 2002        | 85.6                  | 95.1        | 90.1        | 77.3        | 90.1        | 83.5        | 59.8                  | 84.2        | 71.6        |
| <b>BZ</b> | 1998        | 41.4                  | 96.1        | 69.4        | 35.9        | 91.3        | 64.4        | 34.5                  | 90.1        | 63.1        |
|           | 1999        | 42.9                  | 95.5        | 70.4        | 36.5        | 92.9        | 64.8        | 33.6                  | 87.8        | 63.0        |
|           | <b>2000</b> | <b>49.8</b>           | <b>94.1</b> | <b>72.6</b> | <b>44.4</b> | <b>90.8</b> | <b>68.6</b> | <b>34.0</b>           | <b>84.8</b> | <b>60.8</b> |
|           | 2001        | 50.2                  | 95.6        | 72.4        | 36.1        | 92.5        | 65.9        | 37.4                  | 86.2        | 63.9        |
|           | 2002        | 45.6                  | 94.6        | 70.4        | 40.1        | 93.3        | 67.9        | 23.1                  | 89.4        | 55.6        |
| <b>DM</b> | 1999        | 78.6                  | 93.7        | 86.2        | 51.9        | 91.8        | 71.9        | 50.9                  | 87.7        | 69.3        |
|           | <b>2001</b> | <b>64.2</b>           | <b>90.0</b> | <b>78.2</b> | <b>56.5</b> | <b>84.6</b> | <b>71.0</b> | <b>38.6</b>           | <b>76.1</b> | <b>57.4</b> |
| <b>GD</b> | 1998        | 70.9                  | 91.9        | 91.9        | 63.4        | 84.2        | 84.2        | 46.4                  | 76.0        | 76.0        |
|           | <b>2001</b> | <b>65.9</b>           | <b>89.7</b> | <b>78.4</b> | <b>54.7</b> | <b>86.3</b> | <b>70.7</b> | <b>41.9</b>           | <b>76.2</b> | <b>58.4</b> |
| <b>GY</b> | <b>2002</b> | <b>41.7</b>           | <b>91.0</b> | <b>66.4</b> | <b>37.8</b> | <b>87.2</b> | <b>62.7</b> | <b>27.7</b>           | <b>76.5</b> | <b>51.9</b> |
| <b>JM</b> | 1998        | 75.5                  | 95.1        | 85.3        | ...         | ...         | ...         | 53.5                  | 81.6        | 67.2        |
|           | 1999        | 73.9                  | 94.5        | 84.2        | ...         | ...         | ...         | 51.2                  | 81.3        | 65.9        |
|           | 2000        | 72.6                  | 94.5        | 83.6        | ...         | ...         | ...         | 50.3                  | 82.6        | 66.0        |
|           | <b>2001</b> | <b>76.7</b>           | <b>93.2</b> | <b>84.9</b> | ...         | ...         | ...         | <b>49.2</b>           | <b>85.2</b> | <b>66.5</b> |
|           | 2002        | 74.9                  | 92.6        | 83.7        | ...         | ...         | ...         | 47.0                  | 85.4        | 65.5        |



**Appendix 1 Cont'd**  
**Table 4.6 (A) Labour Force Participation rates: 1998 – 2005**

| Country   | Year        | 60 - 64     |             |             | 65 - 69     |             |             | 70 - 74     |             |             |
|-----------|-------------|-------------|-------------|-------------|-------------|-------------|-------------|-------------|-------------|-------------|
|           |             | Women       | Men         | Total       | Women       | Men         | Total       | Women       | Men         | Total       |
| <b>AG</b> | <b>2001</b> | <b>42.7</b> | <b>69.0</b> | <b>54.7</b> | <b>26.9</b> | <b>48.1</b> | <b>36.6</b> | <b>17.5</b> | <b>59.1</b> | <b>35.8</b> |
| <b>BS</b> | <b>2000</b> | <b>38.4</b> | <b>65.4</b> | <b>51.0</b> | <b>10.3</b> | <b>29.0</b> | <b>18.0</b> | ...         | ...         | ...         |
| <b>BB</b> | 1998        | 24.1        | 56.5        | 37.7        | 2.7         | 7.0         | 4.8         | ...         | ...         | ...         |
|           | 1999        | 33.6        | 60.6        | 44.7        | 2.1         | 8.8         | 5.2         | ...         | ...         | ...         |
|           | <b>2000</b> | ...         | ...         | ...         | <b>3.7</b>  | <b>10.9</b> | <b>6.6</b>  | ...         | ...         | ...         |
|           | 2001        | 32.4        | 57.0        | 44.0        | 4.4         | 11.0        | 6.8         | ...         | ...         | ...         |
|           | 2002        | 32.5        | 58.3        | 44.3        | 4.2         | 10.5        | 6.2         | ...         | ...         | ...         |
| <b>BZ</b> | 1998        | 29.4        | 78.6        | 53.8        | 11.7        | 45.1        | 28.2        | ...         | ...         | ...         |
|           | 1999        | 24.4        | 81.9        | 52.6        | 11.5        | 55.3        | 33.6        | ...         | ...         | ...         |
|           | <b>2000</b> | <b>26.5</b> | <b>74.2</b> | <b>52.7</b> | <b>13.1</b> | <b>47.3</b> | <b>30.0</b> | ...         | ...         | ...         |
|           | 2001        | 23.9        | 76.4        | 49.1        | 12.3        | 51.5        | 32.6        | ...         | ...         | ...         |
|           | 2002        | 20.6        | 73.9        | 47.9        | 8.7         | 44.0        | 26.6        | ...         | ...         | ...         |
| <b>DM</b> | 1999        | 34.9        | 68.8        | 51.9        | 16.2        | 24.4        | 20.3        | ...         | ...         | ...         |
|           | <b>2001</b> | <b>22.8</b> | <b>52.9</b> | <b>36.3</b> | <b>9.0</b>  | <b>25.8</b> | <b>16.3</b> | ...         | ...         | ...         |
| <b>GD</b> | 1998        | 28.4        | 68.1        | 68.1        | 11.0        | 25.5        | 25.5        | ...         | ...         | ...         |
|           | <b>2001</b> | <b>21.0</b> | <b>51.0</b> | <b>35.1</b> | <b>9.1</b>  | <b>21.9</b> | <b>14.6</b> | ...         | ...         | ...         |
| <b>GY</b> | <b>2002</b> | <b>17.4</b> | <b>51.9</b> | <b>33.9</b> | <b>10.3</b> | <b>33.1</b> | <b>21.1</b> | ...         | ...         | ...         |
| <b>JM</b> | 1998        | ...         | ...         | ...         | 18.4        | 46.4        | 31.2        | ...         | ...         | ...         |
|           | 1999        | ...         | ...         | ...         | 16.7        | 45.9        | 30.0        | ...         | ...         | ...         |
|           | 2000        | ...         | ...         | ...         | 17.0        | 43.2        | 28.8        | ...         | ...         | ...         |
|           | <b>2001</b> | ...         | ...         | ...         | <b>15.5</b> | <b>42.5</b> | <b>27.6</b> | ...         | ...         | ...         |
|           | 2002        | ...         | ...         | ...         | 17.0        | 38.8        | 26.8        | ...         | ...         | ...         |

**Appendix 1 Cont'd**  
**Table 4.6 (A) Labour Force Participation rates: 1998 – 2005**

| Country | Year | 75 - 79 |      |       | 80+   |      |       | Not Stated |            |            | Labour Force Participation rate 15 |             |             |
|---------|------|---------|------|-------|-------|------|-------|------------|------------|------------|------------------------------------|-------------|-------------|
|         |      | Women   | Men  | Total | Women | Men  | Total | Women      | Men        | Total      | Women                              | Men         | Total       |
| AG      | 2001 | 9.2     | 45.0 | 25.7  | 1.5   | 16.1 | 7.2   | 33.3       | 30.4       | 31.9       | 66.2                               | 79.4        | 72.2        |
| BS      | 2000 | ...     | ...  | ...   | ...   | ...  | ...   | ...        | ...        | ...        | 65.7                               | 78.4        | 71.8        |
| BB      | 1998 | ...     | ...  | ...   | ...   | ...  | ...   | ...        | ...        | ...        | 62.1                               | 74.1        | 67.7        |
|         | 1999 | ...     | ...  | ...   | ...   | ...  | ...   | ...        | ...        | ...        | 61.6                               | 74.8        | 67.8        |
|         | 2000 | ...     | ...  | ...   | ...   | ...  | ...   | ...        | ...        | ...        | <b>60.2</b>                        | <b>74.2</b> | <b>66.8</b> |
|         | 2001 | ...     | ...  | ...   | ...   | ...  | ...   | ...        | ...        | ...        | 63.9                               | 75.9        | 69.5        |
|         | 2002 | ...     | ...  | ...   | ...   | ...  | ...   | ...        | ...        | ...        | 62.7                               | 74.8        | 68.5        |
| BZ      | 1998 | ...     | ...  | ...   | ...   | ...  | ...   | 50.0       | 88.0       | 75.7       | 39.6                               | 78.6        | 58.7        |
|         | 1999 | ...     | ...  | ...   | ...   | ...  | ...   | 0.0        | 0.0        | 0.0        | 39.6                               | 79.7        | 59.3        |
|         | 2000 | ...     | ...  | ...   | ...   | ...  | ...   | <b>0.0</b> | <b>0.0</b> | <b>0.0</b> | <b>44.7</b>                        | <b>80.9</b> | <b>62.9</b> |
|         | 2001 | ...     | ...  | ...   | ...   | ...  | ...   | 0.0        | 0.0        | 0.0        | 40.1                               | 78.9        | 59.3        |
|         | 2002 | ...     | ...  | ...   | ...   | ...  | ...   | 50.0       | 82.4       | 66.3       | 36.8                               | 78.6        | 57.3        |
| DM      | 1999 | ...     | ...  | ...   | ...   | ...  | ...   | ...        | ...        | ...        | 54.5                               | 75.5        | 65.0        |
|         | 2001 | ...     | ...  | ...   | ...   | ...  | ...   | ...        | ...        | ...        | <b>45.1</b>                        | <b>70.2</b> | <b>57.7</b> |
| GD      | 1998 | ...     | ...  | ...   | ...   | ...  | ...   | 50.0       | 80.0       | 62.4       | 32.0                               | 52.3        | 88.2        |
|         | 2001 | ...     | ...  | ...   | ...   | ...  | ...   | ...        | ...        | ...        | <b>48.5</b>                        | <b>72.1</b> | <b>60.2</b> |
| GY      | 2002 | ...     | ...  | ...   | ...   | ...  | ...   | ...        | ...        | ...        | <b>34.1</b>                        | <b>78.5</b> | <b>56.1</b> |
| JM      | 1998 | ...     | ...  | ...   | ...   | ...  | ...   | ...        | ...        | ...        | 57.6                               | 73.6        | 65.3        |
|         | 1999 | ...     | ...  | ...   | ...   | ...  | ...   | ...        | ...        | ...        | 55.4                               | 73.3        | 64.1        |
|         | 2000 | ...     | ...  | ...   | ...   | ...  | ...   | ...        | ...        | ...        | 57.2                               | 70.9        | 64.1        |
|         | 2001 | ...     | ...  | ...   | ...   | ...  | ...   | ...        | ...        | ...        | <b>51.5</b>                        | <b>70.6</b> | <b>60.7</b> |
|         | 2002 | ...     | ...  | ...   | ...   | ...  | ...   | ...        | ...        | ...        | 57.3                               | 74.6        | 65.7        |

**Appendix 1 Cont'd**  
**Table 4.6 (A) Labour Force Participation rates: 1998 – 2005**

| Country                  | Year        | 15 - 19 <sup>a/</sup> |             |             | 20 - 24     |             |             | 25 - 29 <sup>b/</sup> |             |             |
|--------------------------|-------------|-----------------------|-------------|-------------|-------------|-------------|-------------|-----------------------|-------------|-------------|
|                          |             | Girls                 | Boys        | Total       | Women       | Men         | Total       | Women                 | Men         | Total       |
| <b>MS</b>                | <b>2001</b> | <b>34.7</b>           | <b>40.5</b> | <b>37.9</b> | <b>79.3</b> | <b>83.5</b> | <b>81.6</b> | <b>72.7</b>           | <b>80.2</b> | <b>76.7</b> |
| <b>KN</b>                | <b>2001</b> | <b>26.8</b>           | <b>37.1</b> | <b>31.8</b> | <b>81.1</b> | <b>86.3</b> | <b>83.7</b> | <b>83.1</b>           | <b>88.3</b> | <b>85.7</b> |
| <b>LC</b>                | 1998        | 34.0                  | 42.0        | 38.0        | 75.0        | 88.0        | 82.0        | 80.0                  | 94.0        | 87.0        |
|                          | 1999        | 35.0                  | 43.0        | 39.0        | 82.0        | 91.0        | 86.0        | 82.0                  | 95.0        | 88.0        |
|                          | 2000        | 36.0                  | 38.0        | 37.0        | 83.0        | 91.0        | 87.0        | 83.0                  | 94.0        | 88.0        |
|                          | <b>2001</b> | <b>28.8</b>           | <b>45.0</b> | <b>36.8</b> | <b>65.9</b> | <b>84.7</b> | <b>75.3</b> | <b>69.1</b>           | <b>89.8</b> | <b>79.1</b> |
|                          | 2002        | 26.0                  | 30.0        | 28.0        | 75.0        | 82.0        | 79.0        | 79.0                  | 89.0        | 84.0        |
|                          | 2003        | 34.0                  | 40.0        | 37.0        | 84.0        | 89.0        | 87.0        | 84.0                  | 92.0        | 88.0        |
|                          | 2004        | 30.0                  | 40.0        | 35.0        | 80.0        | 88.0        | 84.0        | 84.0                  | 93.0        | 88.0        |
| <b>VC</b>                | <b>2001</b> | <b>21.1</b>           | <b>45.2</b> | <b>33.2</b> | <b>55.6</b> | <b>85.3</b> | <b>70.8</b> | <b>59.7</b>           | <b>88.8</b> | <b>74.6</b> |
| <b>SR</b>                | <b>2004</b> | <b>11.8</b>           | <b>25.3</b> | <b>18.6</b> | <b>32.2</b> | <b>62.2</b> | <b>47.5</b> | <b>46.3</b>           | <b>79.9</b> | <b>63.0</b> |
| <b>TT</b>                | 1998        | 21.5                  | 39.5        | 30.8        | 64.9        | 89.0        | 77.1        | 66.3                  | 94.8        | 80.5        |
|                          | 1999        | 20.7                  | 39.5        | 30.1        | 66.3        | 88.7        | 77.9        | 66.8                  | 95.0        | 80.9        |
|                          | <b>2000</b> | <b>20.8</b>           | <b>39.8</b> | <b>30.7</b> | <b>66.8</b> | <b>88.5</b> | <b>77.8</b> | <b>63.7</b>           | <b>92.9</b> | <b>78.4</b> |
|                          | 2001        | 18.1                  | 36.8        | 27.7        | 64.8        | 87.9        | 76.5        | 66.3                  | 95.6        | 80.9        |
|                          | 2002        | 19.8                  | 32.7        | 26.3        | 67.1        | 86.9        | 77.2        | 67.9                  | 95.7        | 81.6        |
|                          | 2003        | 21.0                  | 36.7        | 29.0        | 68.0        | 83.9        | 75.9        | 75.6                  | 95.8        | 85.9        |
|                          | 2004        | 20.6                  | 33.4        | 27.1        | 75.1        | 88.5        | 82.0        | 71.6                  | 96.9        | 84.8        |
|                          | 2005        | 24.0                  | 37.7        | 30.7        | 72.5        | 88.4        | 80.8        | 76.3                  | 95.1        | 86.2        |
| <b>ASSOCIATE MEMBERS</b> |             |                       |             |             |             |             |             |                       |             |             |
| <b>AI</b>                | <b>2001</b> | <b>42.0</b>           | <b>48.0</b> | <b>44.9</b> | <b>80.1</b> | <b>95.2</b> | <b>87.3</b> | <b>86.6</b>           | <b>95.0</b> | <b>90.8</b> |
| <b>BM</b>                | <b>2000</b> | <b>38.3</b>           | <b>40.4</b> | <b>39.4</b> | <b>74.1</b> | <b>80.0</b> | <b>77.0</b> | <b>86.9</b>           | <b>94.8</b> | <b>90.7</b> |
| <b>TC</b>                | <b>2001</b> | <b>40.2</b>           | <b>47.0</b> | <b>43.6</b> | <b>79.0</b> | <b>91.3</b> | <b>84.7</b> | <b>80.2</b>           | <b>97.5</b> | <b>88.7</b> |

**Appendix 1 Cont'd**  
**Table 4.6 (A) Labour Force Participation rates: 1998 – 2005**

| Country                  | Year        | 30 - 34     |             |             | 35 - 39 <sup>a/</sup> |             |             | 40 - 44     |             |             |
|--------------------------|-------------|-------------|-------------|-------------|-----------------------|-------------|-------------|-------------|-------------|-------------|
|                          |             | Women       | Men         | Total       | Women                 | Men         | Total       | Women       | Men         | Total       |
| <b>MS</b>                | <b>2001</b> | <b>75.7</b> | <b>88.0</b> | <b>82.0</b> | <b>77.2</b>           | <b>73.9</b> | <b>75.4</b> | <b>73.7</b> | <b>84.8</b> | <b>79.6</b> |
| <b>KN</b>                | <b>2001</b> | <b>85.7</b> | <b>93.0</b> | <b>89.4</b> | <b>87.1</b>           | <b>93.0</b> | <b>90.1</b> | <b>84.6</b> | <b>91.3</b> | <b>87.9</b> |
| <b>LC</b>                | 1998        | ...         | ...         | ...         | 81.0                  | 95.0        | 88.0        | ...         | ...         | ...         |
|                          | 1999        | ...         | ...         | ...         | 80.0                  | 96.0        | 87.0        | ...         | ...         | ...         |
|                          | 2000        | ...         | ...         | ...         | 83.0                  | 95.0        | 89.0        | ...         | ...         | ...         |
|                          | <b>2001</b> | <b>69.0</b> | <b>91.1</b> | <b>79.7</b> | <b>68.3</b>           | <b>90.8</b> | <b>79.2</b> | <b>68.5</b> | <b>89.1</b> | <b>78.6</b> |
|                          | 2002        | ...         | ...         | ...         | 78.0                  | 92.0        | 85.0        | ...         | ...         | ...         |
|                          | 2003        | ...         | ...         | ...         | 83.0                  | 94.0        | 88.0        | ...         | ...         | ...         |
|                          | 2004        | ...         | ...         | ...         | 83.0                  | 93.0        | 87.0        | ...         | ...         | ...         |
| <b>VC</b>                | <b>2001</b> | <b>60.1</b> | <b>90.3</b> | <b>75.9</b> | <b>61.8</b>           | <b>90.2</b> | <b>76.6</b> | <b>60.7</b> | <b>90.4</b> | <b>76.0</b> |
| <b>SR</b>                | <b>2004</b> | <b>54.0</b> | <b>88.5</b> | <b>71.5</b> | <b>55.8</b>           | <b>89.9</b> | <b>73.2</b> | <b>56.9</b> | <b>89.2</b> | <b>73.6</b> |
| <b>TT</b>                | 1998        | 64.8        | 95.0        | 79.9        | 63.7                  | 95.4        | 79.4        | 61.1        | 95.7        | 78.6        |
|                          | 1999        | 63.7        | 95.5        | 79.7        | 65.0                  | 95.1        | 79.7        | 60.4        | 94.9        | 77.9        |
|                          | <b>2000</b> | <b>62.2</b> | <b>95.9</b> | <b>78.6</b> | <b>63.5</b>           | <b>94.7</b> | <b>78.7</b> | <b>60.8</b> | <b>95.7</b> | <b>78.2</b> |
|                          | 2001        | 66.2        | 94.9        | 80.9        | 61.5                  | 94.8        | 78.3        | 64.0        | 94.0        | 79.2        |
|                          | 2002        | 66.3        | 95.5        | 81.0        | 63.1                  | 95.5        | 79.0        | 64.2        | 95.3        | 80.3        |
|                          | 2003        | 66.8        | 94.9        | 81.7        | 61.2                  | 95.8        | 79.1        | 62.0        | 94.3        | 77.8        |
|                          | 2004        | 73.8        | 96.3        | 85.2        | 69.3                  | 97.2        | 82.7        | 63.2        | 95.5        | 79.0        |
|                          | 2005        | 70.5        | 96.7        | 83.6        | 71.1                  | 95.4        | 82.7        | 66.6        | 95.6        | 80.7        |
| <b>ASSOCIATE MEMBERS</b> |             |             |             |             |                       |             |             |             |             |             |
| <b>AI</b>                | <b>2001</b> | <b>86.5</b> | <b>94.5</b> | <b>90.5</b> | <b>86.3</b>           | <b>94.9</b> | <b>90.5</b> | <b>85.2</b> | <b>93.0</b> | <b>89.0</b> |
| <b>BM</b>                | <b>2000</b> | <b>86.4</b> | <b>97.1</b> | <b>91.7</b> | <b>86.3</b>           | <b>97.2</b> | <b>91.7</b> | <b>88.3</b> | <b>96.8</b> | <b>92.4</b> |
| <b>TC</b>                | <b>2001</b> | <b>79.3</b> | <b>96.9</b> | <b>88.2</b> | <b>80.0</b>           | <b>96.7</b> | <b>88.7</b> | <b>78.2</b> | <b>96.1</b> | <b>87.6</b> |

**Appendix 1 Cont'd**  
**Table 4.6 (A) Labour Force Participation rates: 1998 – 2005**

| Country                  | Year        | 45 - 49 <sup>a/</sup> |             |             | 50 - 54     |             |             | 55 - 59 <sup>a/</sup> |             |             |
|--------------------------|-------------|-----------------------|-------------|-------------|-------------|-------------|-------------|-----------------------|-------------|-------------|
|                          |             | Women                 | Men         | Total       | Women       | Men         | Total       | Women                 | Men         | Total       |
| <b>MS</b>                | <b>2001</b> | <b>71.2</b>           | <b>76.3</b> | <b>74.2</b> | <b>71.4</b> | <b>63.9</b> | <b>66.9</b> | <b>38.6</b>           | <b>54.1</b> | <b>47.4</b> |
| <b>KN</b>                | <b>2001</b> | <b>80.3</b>           | <b>91.5</b> | <b>86.1</b> | <b>74.8</b> | <b>91.7</b> | <b>83.4</b> | <b>58.2</b>           | <b>83.0</b> | <b>70.5</b> |
| <b>LC</b>                | 1998        | 69.0                  | 97.0        | 82.0        | ...         | ...         | ...         | 43.0                  | 73.0        | 57.0        |
|                          | 1999        | 71.0                  | 93.0        | 81.0        | ...         | ...         | ...         | 44.0                  | 73.0        | 58.0        |
|                          | 2000        | 70.0                  | 93.0        | 81.0        | ...         | ...         | ...         | 48.0                  | 71.0        | 58.0        |
|                          | <b>2001</b> | <b>65.1</b>           | <b>90.0</b> | <b>77.6</b> | <b>55.3</b> | <b>84.9</b> | <b>69.7</b> | <b>43.8</b>           | <b>76.7</b> | <b>59.3</b> |
|                          | 2002        | 72.0                  | 89.0        | 80.0        | ...         | ...         | ...         | 45.0                  | 68.0        | 56.0        |
|                          | 2003        | 71.0                  | 91.0        | 81.0        | ...         | ...         | ...         | 37.0                  | 70.0        | 52.0        |
|                          | 2004        | 75.0                  | 89.0        | 82.0        | ...         | ...         | ...         | 44.0                  | 72.0        | 56.0        |
| <b>VC</b>                | <b>2001</b> | <b>59.2</b>           | <b>88.3</b> | <b>74.1</b> | <b>50.8</b> | <b>85.5</b> | <b>68.8</b> | <b>35.4</b>           | <b>74.1</b> | <b>54.8</b> |
| <b>SR</b>                | <b>2004</b> | <b>53.9</b>           | <b>87.7</b> | <b>70.5</b> | <b>48.7</b> | <b>83.0</b> | <b>65.3</b> | <b>39.2</b>           | <b>71.4</b> | <b>54.1</b> |
| <b>TT</b>                | 1998        | 55.7                  | 92.5        | 74.7        | 43.0        | 89.2        | 67.3        | 35.5                  | 73.9        | 54.4        |
|                          | 1999        | 57.8                  | 92.5        | 74.7        | 47.0        | 91.2        | 70.9        | 32.4                  | 72.8        | 53.0        |
|                          | <b>2000</b> | <b>57.0</b>           | <b>93.9</b> | <b>75.1</b> | <b>49.4</b> | <b>89.2</b> | <b>70.3</b> | <b>33.3</b>           | <b>76.2</b> | <b>55.2</b> |
|                          | 2001        | 55.6                  | 94.6        | 74.7        | 46.2        | 91.2        | 69.0        | 36.0                  | 74.8        | 55.5        |
|                          | 2002        | 58.5                  | 94.3        | 76.5        | 50.1        | 89.8        | 69.4        | 36.2                  | 78.8        | 58.0        |
|                          | 2003        | 63.8                  | 92.5        | 79.1        | 52.1        | 86.4        | 69.1        | 38.3                  | 73.6        | 56.2        |
|                          | 2004        | 69.1                  | 95.1        | 82.8        | 62.7        | 91.0        | 77.0        | 46.2                  | 74.6        | 60.9        |
|                          | 2005        | 67.8                  | 93.3        | 81.5        | 62.1        | 92.1        | 76.4        | 49.0                  | 80.8        | 64.7        |
| <b>ASSOCIATE MEMBERS</b> |             |                       |             |             |             |             |             |                       |             |             |
| <b>AI</b>                | <b>2001</b> | <b>76.9</b>           | <b>92.9</b> | <b>85.0</b> | <b>72.4</b> | <b>86.8</b> | <b>79.7</b> | <b>53.8</b>           | <b>79.3</b> | <b>66.9</b> |
| <b>BM</b>                | <b>2000</b> | <b>87.9</b>           | <b>94.9</b> | <b>91.3</b> | <b>83.6</b> | <b>94.0</b> | <b>88.6</b> | <b>70.7</b>           | <b>88.0</b> | <b>78.8</b> |
| <b>TC</b>                | <b>2001</b> | <b>77.0</b>           | <b>94.6</b> | <b>86.2</b> | <b>70.8</b> | <b>90.2</b> | <b>81.4</b> | <b>62.1</b>           | <b>88.7</b> | <b>76.9</b> |

**Appendix 1 Cont'd**  
**Table 4.6 (A) Labour Force Participation rates: 1998 – 2005**

| Country           | Year | 60 - 64 <sup>a/</sup> |      |       | 65 - 69 <sup>b/</sup> |       |       | 70 - 74 |      |       |
|-------------------|------|-----------------------|------|-------|-----------------------|-------|-------|---------|------|-------|
|                   |      | Women                 | Men  | Total | Women                 | Men   | Total | Women   | Men  | Total |
| MS                | 2001 | 23.9                  | 40.4 | 32.8  | 16.4                  | 26.4  | 21.8  | 15.4    | 14.6 | 14.9  |
| KN                | 2001 | 32.2                  | 66.2 | 47.8  | 10.0                  | 27.2  | 17.4  | ...     | ...  | ...   |
| LC                | 1998 | ...                   | ...  | ...   | 12.0                  | 39.0  | 25.0  | ...     | ...  | ...   |
|                   | 1999 | ...                   | ...  | ...   | 17.0                  | 38.0  | 27.0  | ...     | ...  | ...   |
|                   | 2000 | ...                   | ...  | ...   | 18.0                  | 35.0  | 26.0  | ...     | ...  | ...   |
|                   | 2001 | 27.2                  | 57.5 | 41.4  | 56.0                  | 107.8 | 80.1  | ...     | ...  | ...   |
|                   | 2002 | ...                   | ...  | ...   | 23.0                  | 39.0  | 31.0  | ...     | ...  | ...   |
|                   | 2003 | ...                   | ...  | ...   | 21.0                  | 36.0  | 28.0  | ...     | ...  | ...   |
|                   | 2004 | ...                   | ...  | ...   | 18.0                  | 32.0  | 24.0  | ...     | ...  | ...   |
| VC                | 2001 | 21.7                  | 53.8 | 37.1  | 14.2                  | 35.2  | 24.3  | 4.4     | 15.9 | 9.2   |
| SR                | 2004 | 8.7                   | 24.0 | 15.8  | ...                   | ...   | ...   | ...     | ...  | ...   |
| TT                | 1998 | 18.7                  | 42.7 | 30.6  | 4.7                   | 14.8  | 9.5   | ...     | ...  | ...   |
|                   | 1999 | 14.2                  | 41.1 | 28.2  | 5.4                   | 15.7  | 10.2  | ...     | ...  | ...   |
|                   | 2000 | 17.6                  | 46.9 | 32.6  | 6.1                   | 16.0  | 10.7  | ...     | ...  | ...   |
|                   | 2001 | 13.9                  | 43.5 | 28.8  | 5.2                   | 14.2  | 9.4   | ...     | ...  | ...   |
|                   | 2002 | 14.3                  | 44.1 | 29.7  | 5.0                   | 12.8  | 8.5   | ...     | ...  | ...   |
|                   | 2003 | 21.2                  | 44.1 | 32.4  | 4.8                   | 14.2  | 9.2   | ...     | ...  | ...   |
|                   | 2004 | 21.8                  | 45.2 | 33.0  | 4.9                   | 14.3  | 8.9   | ...     | ...  | ...   |
|                   | 2005 | 22.1                  | 45.0 | 33.1  | 4.4                   | 16.2  | 9.5   | ...     | ...  | ...   |
| ASSOCIATE MEMBERS |      |                       |      |       |                       |       |       |         |      |       |
| AI                | 2001 | 34.4                  | 64.3 | 48.5  | 23.2                  | 49.4  | 37.8  | 8.4     | 17.3 | 12.2  |
| BM                | 2000 | 60.0                  | 77.5 | 68.2  | 30.0                  | 51.7  | 39.8  | 10.8    | 23.3 | 15.6  |
| TC                | 2001 | 56.6                  | 81.4 | 69.1  | 24.8                  | 57.9  | 40.6  | 13.1    | 42.3 | 25.5  |

**Appendix 1 Cont'd**  
**Table 4.6 (A) Labour Force Participation rates: 1998 – 2005**

| Country           | Year | 75 - 79 |     |       | 80+   |     |       | Not Stated |     |       | Labour Force Participation rate 15 |      |       |
|-------------------|------|---------|-----|-------|-------|-----|-------|------------|-----|-------|------------------------------------|------|-------|
|                   |      | Women   | Men | Total | Women | Men | Total | Women      | Men | Total | Women                              | Men  | Total |
| MS                | 2001 | 3.7     | 6.5 | 5.1   | ...   | ... | ...   | ...        | ... | ...   | 55.2                               | 61.2 | 58.5  |
| KN                | 2001 | ...     | ... | ...   | ...   | ... | ...   | ...        | ... | ...   | 63.8                               | 76.4 | 70.0  |
| LC                | 1998 | ...     | ... | ...   | ...   | ... | ...   | ...        | ... | ...   | 59.0                               | 77.0 | 68.0  |
|                   | 1999 | ...     | ... | ...   | ...   | ... | ...   | ...        | ... | ...   | 62.0                               | 77.0 | 69.0  |
|                   | 2000 | ...     | ... | ...   | ...   | ... | ...   | ...        | ... | ...   | 62.0                               | 75.0 | 68.0  |
|                   | 2001 | ...     | ... | ...   | ...   | ... | ...   | ...        | ... | ...   | 52.4                               | 74.3 | 63.0  |
|                   | 2002 | ...     | ... | ...   | ...   | ... | ...   | ...        | ... | ...   | 58.0                               | 71.0 | 64.0  |
|                   | 2003 | ...     | ... | ...   | ...   | ... | ...   | ...        | ... | ...   | 62.0                               | 75.0 | 69.0  |
|                   | 2004 | ...     | ... | ...   | ...   | ... | ...   | ...        | ... | ...   | 61.0                               | 74.0 | 67.0  |
| VC                | 2001 | ...     | ... | ...   | ...   | ... | ...   | ...        | ... | ...   | 44.5                               | 74.1 | 59.4  |
| SR                | 2004 | ...     | ... | ...   | ...   | ... | ...   | ...        | ... | ...   | 41.2                               | 70.8 | 56.0  |
| TT                | 1998 | ...     | ... | ...   | ...   | ... | ...   | ...        | ... | ...   | 47.0                               | 75.3 | 61.2  |
|                   | 1999 | ...     | ... | ...   | ...   | ... | ...   | ...        | ... | ...   | 46.6                               | 75.0 | 60.8  |
|                   | 2000 | ...     | ... | ...   | ...   | ... | ...   | ...        | ... | ...   | 47.0                               | 75.3 | 61.2  |
|                   | 2001 | ...     | ... | ...   | ...   | ... | ...   | ...        | ... | ...   | 46.4                               | 75.0 | 60.7  |
|                   | 2002 | ...     | ... | ...   | ...   | ... | ...   | ...        | ... | ...   | 47.5                               | 74.6 | 60.9  |
|                   | 2003 | ...     | ... | ...   | ...   | ... | ...   | ...        | ... | ...   | 49.5                               | 74.5 | 62.2  |
|                   | 2004 | ...     | ... | ...   | ...   | ... | ...   | ...        | ... | ...   | 52.7                               | 76.4 | 64.5  |
|                   | 2005 | ...     | ... | ...   | ...   | ... | ...   | ...        | ... | ...   | 52.8                               | 76.5 | 64.5  |
| ASSOCIATE MEMBERS |      |         |     |       |       |     |       |            |     |       |                                    |      |       |
| AI                | 2001 | ...     | ... | ...   | ...   | ... | ...   | ...        | ... | ...   | 67.6                               | 80.2 | 73.8  |
| BM                | 2000 | ...     | ... | ...   | ...   | ... | ...   | ...        | ... | ...   | 69.6                               | 82.2 | 75.6  |
| TC                | 2001 | ...     | ... | ...   | ...   | ... | ...   | ...        | ... | ...   | 70.3                               | 88.4 | 40.6  |

Table 4.7 (A) Employed Population by Status in Employment: 1998 – 2004

| Country   | Year        | Paid Employee  |                |                | Employer     |               |               | Own Account Worker |                |                |
|-----------|-------------|----------------|----------------|----------------|--------------|---------------|---------------|--------------------|----------------|----------------|
|           |             | Women          | Men            | Total          | Women        | Men           | Total         | Women              | Men            | Total          |
| <b>AG</b> | <b>2001</b> | <b>12,728</b>  | <b>11,664</b>  | <b>24,392</b>  | <b>367</b>   | <b>728</b>    | <b>1,095</b>  | <b>981</b>         | <b>1,309</b>   | <b>2,290</b>   |
| <b>BS</b> | 1998        | 62,060         | 60,460         | 122,520        | ...          | ...           | ...           | 7,265              | 13,725         | 20,990         |
|           | 1999        | 60,065         | 60,925         | 120,990        | ...          | ...           | ...           | 7,330              | 15,405         | 22,735         |
|           | <b>2000</b> | <b>64,019</b>  | <b>63,181</b>  | <b>127,200</b> | <b>...</b>   | <b>...</b>    | <b>...</b>    | <b>6,646</b>       | <b>15,225</b>  | <b>21,871</b>  |
|           | 2001        | 66,920         | 64,150         | 131,070        | ...          | ...           | ...           | 6,775              | 14,495         | 21,270         |
|           | 2002        | 66,165         | 62,165         | 128,330        | ...          | ...           | ...           | 7,325              | 15,610         | 22,935         |
|           | 2003        | 51,120         | 52,585         | 103,705        | ...          | ...           | ...           | 7,960              | 13,995         | 21,955         |
|           | 2004        | 51,880         | 23,375         | 75,255         | ...          | ...           | ...           | 8,830              | 14,565         | 23,395         |
| <b>BB</b> | 1998        | 50,600         | 54,800         | 105,400        | 300          | 500           | 800           | 4,700              | 9,800          | 14,500         |
|           | 1999        | 52,400         | 54,700         | 107,100        | 100          | 300           | 400           | 5,200              | 11,700         | 16,900         |
|           | <b>2000</b> | <b>56,000</b>  | <b>56,200</b>  | <b>112,200</b> | <b>100</b>   | <b>200</b>    | <b>300</b>    | <b>4,700</b>       | <b>11,200</b>  | <b>15,900</b>  |
|           | 2001        | 56,100         | 56,000         | 112,100        | 200          | 600           | 800           | 5,500              | 12,100         | 17,600         |
|           | 2002        | 55,100         | 54,900         | 110,000        | 100          | 300           | 400           | 5,500              | 12,000         | 17,500         |
| <b>BZ</b> | 1998        | 16,820         | 32,055         | 48,875         | 1,065        | 5,150         | 6,215         | 4,265              | 10,895         | 15,160         |
|           | 1999        | 17,210         | 33,315         | 50,525         | 815          | 5,585         | 6,400         | 5,185              | 12,930         | 18,115         |
|           | <b>2000</b> | <b>16,101</b>  | <b>35,312</b>  | <b>51,413</b>  | <b>863</b>   | <b>3,109</b>  | <b>3,972</b>  | <b>3,097</b>       | <b>9,123</b>   | <b>12,220</b>  |
|           | 2001        | 20,170         | 40,372         | 60,542         | 1,007        | 4,699         | 5,706         | 5,422              | 12,206         | 17,628         |
|           | 2002        | 19,787         | 39,075         | 58,862         | 1,026        | 4,587         | 5,613         | 4,418              | 12,979         | 17,397         |
| <b>DM</b> | 1999        | 7,192          | 9,218          | 16,410         | 287          | 848           | 1,135         | 3,135              | 6,633          | 9,768          |
|           | <b>2001</b> | <b>7,416</b>   | <b>9,516</b>   | <b>16,932</b>  | <b>316</b>   | <b>919</b>    | <b>1,235</b>  | <b>1,817</b>       | <b>4,230</b>   | <b>6,047</b>   |
| <b>GD</b> | 1998        | 10,566         | 24,795         | 35,361         | 579          | 1,368         | 1,947         | 2,427              | 3,578          | 6,005          |
| <b>JM</b> | 1998        | 262,500        | 300,800        | 563,300        | 6,800        | 19,900        | 26,700        | 115,500            | 222,700        | 338,200        |
|           | 1999        | 249,100        | 302,500        | 551,600        | 6,700        | 19,000        | 25,700        | 114,800            | 219,300        | 334,100        |
|           | 2000        | 248,400        | 303,400        | 551,800        | 6,200        | 18,800        | 25,000        | 114,700            | 221,000        | 335,700        |
|           | <b>2001</b> | <b>251,700</b> | <b>308,300</b> | <b>560,000</b> | <b>4,800</b> | <b>21,100</b> | <b>25,900</b> | <b>114,200</b>     | <b>217,900</b> | <b>332,100</b> |
|           | 2002        | 272,700        | 317,800        | 590,500        | 6,900        | 14,900        | 21,800        | 104,900            | 208,000        | 312,900        |



Table 4.7 (A) Cont'd Employed Population by Status in Employment: 1998 – 2004

| Country   | Year        | Unpaid Workers |              |               | Learner/ Apprentice |            |            | Not Stated   |              |              |
|-----------|-------------|----------------|--------------|---------------|---------------------|------------|------------|--------------|--------------|--------------|
|           |             | Women          | Men          | Total         | Women               | Men        | Total      | Women        | Men          | Total        |
| <b>AG</b> | <b>2001</b> | <b>75</b>      | <b>68</b>    | <b>143</b>    | <b>9</b>            | <b>22</b>  | <b>31</b>  | <b>82</b>    | <b>120</b>   | <b>202</b>   |
| <b>BS</b> | 1998        | 310            | 55           | 365           | ...                 | ...        | ...        | 170          | 310          | 480          |
|           | 1999        | 255            | 65           | 320           | ...                 | ...        | ...        | 455          | 850          | 1,305        |
|           | <b>2000</b> | <b>202</b>     | <b>66</b>    | <b>268</b>    | <b>...</b>          | <b>...</b> | <b>...</b> | <b>2,525</b> | <b>2,532</b> | <b>5,057</b> |
|           | 2001        | 125            | 35           | 160           | ...                 | ...        | ...        | 410          | 400          | 685          |
|           | 2002        | 505            | 60           | 565           | ...                 | ...        | ...        | 285          | 575          | 800          |
|           | 2003        | 105            | 175          | 280           | ...                 | ...        | ...        | 225          | 520          | 985          |
|           | 2004        | 370            | 25           | 395           | ...                 | ...        | ...        | 465          | 460          | 460          |
| <b>BB</b> | 1998        | -              | -            | -             | 100                 | 400        | 500        | 300          | 300          | 600          |
|           | 1999        | -              | -            | -             | 100                 | 400        | 500        | 100          | 200          | 300          |
|           | <b>2000</b> | <b>100</b>     | <b>100</b>   | <b>200</b>    | <b>100</b>          | <b>200</b> | <b>300</b> | <b>100</b>   | <b>100</b>   | <b>200</b>   |
|           | 2001        | 100            | 0            | 100           | 100                 | 300        | 400        | 0            | 100          | 100          |
|           | 2002        | -              | -            | -             | 100                 | 300        | 400        | 100          | 200          | 300          |
| <b>BZ</b> | 1998        | 1,085          | 1,900        | 2,985         | ...                 | ...        | ...        | 20           | 90           | 110          |
|           | 1999        | 850            | 1,780        | 2,630         | ...                 | ...        | ...        | 15           | 70           | 85           |
|           | <b>2000</b> | <b>1,058</b>   | <b>2,430</b> | <b>3,488</b>  | <b>...</b>          | <b>...</b> | <b>...</b> | <b>90</b>    | <b>267</b>   | <b>357</b>   |
|           | 2001        | 1,427          | 1,773        | 3,200         | ...                 | ...        | ...        | 55           | 57           | 112          |
|           | 2002        | 1,139          | 2,051        | 3,190         | ...                 | ...        | ...        | 14           | 153          | 167          |
| <b>DM</b> | 1999        | 205            | 233          | 438           | 61                  | 21         | 82         | 82           | 107          | 189          |
|           | <b>2001</b> | <b>194</b>     | <b>183</b>   | <b>377</b>    | <b>3</b>            | <b>19</b>  | <b>22</b>  | <b>62</b>    | <b>136</b>   | <b>198</b>   |
| <b>GD</b> | 1998        | 243            | 390          | 633           | 0                   | 126        | 126        | 242          | 1,284        | 1,526        |
| <b>JM</b> | 1998        | 13,800         | 7,100        | 20,900        | ...                 | ...        | ...        | 2,000        | 3,200        | 5,200        |
|           | 1999        | 11,600         | 8,700        | 20,300        | ...                 | ...        | ...        | 2,700        | 2,400        | 5,100        |
|           | 2000        | 11,600         | 7,200        | 18,800        | ...                 | ...        | ...        | 2,200        | 2,100        | 4,300        |
|           | <b>2001</b> | <b>13,300</b>  | <b>6,400</b> | <b>19,700</b> | <b>...</b>          | <b>...</b> | <b>...</b> | <b>1,700</b> | <b>2,900</b> | <b>4,600</b> |
|           | 2002        | 9,800          | 3,900        | 13,700        | ...                 | ...        | ...        | 1,700        | 1,700        | 3,400        |

Table 4.8 (A) Employed Population by Occupational Group: 1998 – 2004

| Country   | Year        | <i>Legislators, Senior Officials,<br/>Managers</i> |              |               | <i>Professionals</i> |               |               | <i>Technicians, Associate<br/>Professionals</i> |               |                |
|-----------|-------------|----------------------------------------------------|--------------|---------------|----------------------|---------------|---------------|-------------------------------------------------|---------------|----------------|
|           |             | Women                                              | Men          | Total         | Women                | Men           | Total         | Women                                           | Men           | Total          |
| <b>AG</b> | <b>2001</b> | <b>602</b>                                         | <b>725</b>   | <b>1,327</b>  | <b>979</b>           | <b>794</b>    | <b>1,773</b>  | <b>1,732</b>                                    | <b>1,443</b>  | <b>3,175</b>   |
| <b>BB</b> | 1998        | 2,500                                              | 4,000        | 6,500         | 6,300                | 4,300         | 10,600        | 2,900                                           | 5,100         | 8,000          |
|           | 1999        | 3,100                                              | 3,700        | 6,800         | 6,200                | 4,000         | 10,200        | 3,300                                           | 5,100         | 8,400          |
|           | <b>2000</b> | <b>3,891</b>                                       | <b>5,459</b> | <b>9,350</b>  | <b>11,513</b>        | <b>11,017</b> | <b>22,530</b> | ...                                             | ...           | ...            |
|           | 2001        | 4,500                                              | 6,300        | 10,800        | 8,900                | 6,100         | 15,000        | 4,300                                           | 6,400         | 10,700         |
|           | 2002        | 4,300                                              | 5,900        | 10,200        | 9,000                | 5,800         | 14,800        | 4,200                                           | 6,500         | 10,700         |
| <b>BS</b> | 1998        | 2,545                                              | 5,630        | 8,175         | ...                  | ...           | ...           | 12,600                                          | 9,705         | 22,305         |
|           | 1999        | 3,165                                              | 6,150        | 9,315         | ...                  | ...           | ...           | 13,575                                          | 10,745        | 24,320         |
|           | <b>2000</b> | <b>5,268</b>                                       | <b>8,108</b> | <b>13,376</b> | <b>8,906</b>         | <b>5,145</b>  | <b>14,051</b> | <b>9,025</b>                                    | <b>6,634</b>  | <b>15,659</b>  |
|           | 2001        | 5,655                                              | 8,505        | 14,160        | ...                  | ...           | ...           | 18,045                                          | 11,810        | 29,855         |
|           | 2002        | 6,055                                              | 8,920        | 14,975        | ...                  | ...           | ...           | 17,280                                          | 11,035        | 28,315         |
|           | 2003        | 5,190                                              | 7,665        | 12,855        | ...                  | ...           | ...           | 16,055                                          | 10,190        | 26,245         |
|           | 2004        | 5,395                                              | 7,210        | 12,605        | ...                  | ...           | ...           | 17,720                                          | 11,865        | 29,585         |
| <b>BZ</b> | 1998        | 2,840                                              | 6,950        | 9,790         | 605                  | 1,020         | 1,625         | 3,975                                           | 2,615         | 6,590          |
|           | 1999        | 4,135                                              | 9,110        | 13,245        | 985                  | 985           | 1,970         | 3,680                                           | 3,320         | 7,000          |
|           | <b>2000</b> | <b>1,527</b>                                       | <b>2,389</b> | <b>3,916</b>  | <b>1,007</b>         | <b>1,280</b>  | <b>2,287</b>  | <b>3,304</b>                                    | <b>3,113</b>  | <b>6,417</b>   |
|           | 2001        | 3,857                                              | 8,345        | 12,202        | 1,106                | 1,269         | 2,375         | 3,429                                           | 3,299         | 6,728          |
|           | 2002        | 3,241                                              | 5,434        | 8,675         | 1,270                | 1,654         | 2,924         | 3,583                                           | 3,057         | 6,640          |
| <b>DM</b> | 1997        | 883                                                | 607          | 1,490         | 529                  | 573           | 1,102         | 1,396                                           | 754           | 2,150          |
|           | 1999        | 1,086                                              | 784          | 1,870         | 327                  | 424           | 751           | 1,557                                           | 1,166         | 2,723          |
|           | <b>2001</b> | <b>958</b>                                         | <b>721</b>   | <b>1,679</b>  | <b>416</b>           | <b>499</b>    | <b>915</b>    | <b>1,505</b>                                    | <b>1,104</b>  | <b>2,609</b>   |
| <b>GD</b> | 1998        | 1,045                                              | 1,073        | 2,118         | 317                  | 421           | 738           | 1,829                                           | 1,515         | 3,344          |
|           | <b>2001</b> | <b>887</b>                                         | <b>922</b>   | <b>1,809</b>  | <b>285</b>           | <b>433</b>    | <b>718</b>    | <b>1,661</b>                                    | <b>1,421</b>  | <b>3,082</b>   |
| <b>GY</b> | <b>2002</b> | <b>1,658</b>                                       | <b>4,860</b> | <b>6,518</b>  | <b>2,915</b>         | <b>2,790</b>  | <b>5,705</b>  | <b>11,070</b>                                   | <b>7,083</b>  | <b>18,153</b>  |
| <b>JM</b> | 1998        | ...                                                | ...          | ...           | ...                  | ...           | ...           | 87,300                                          | 64,700        | 152,000        |
|           | 1999        | ...                                                | ...          | ...           | ...                  | ...           | ...           | 84,200                                          | 64,500        | 148,700        |
|           | 2000        | ...                                                | ...          | ...           | ...                  | ...           | ...           | 86,700                                          | 63,600        | 150,300        |
|           | <b>2001</b> | <b>...</b>                                         | <b>...</b>   | <b>...</b>    | <b>...</b>           | <b>...</b>    | <b>...</b>    | <b>83,500</b>                                   | <b>68,300</b> | <b>151,800</b> |
|           | 2002        | ...                                                | ...          | ...           | ...                  | ...           | ...           | 99,100                                          | 71,000        | 170,100        |

Table 4.8 (A) Cont'd Employed Population by Occupational Group: 1998 – 2004

| Country   | Year        | Clerks        |               |               | Service, Shop and Market<br>Sales Vendors |               |                | Agriculture, Forestry and<br>Fishery Workers |                |                |
|-----------|-------------|---------------|---------------|---------------|-------------------------------------------|---------------|----------------|----------------------------------------------|----------------|----------------|
|           |             | Women         | Men           | Total         | Women                                     | Men           | Total          | Women                                        | Men            | Total          |
| <b>AG</b> | <b>2001</b> | <b>3,454</b>  | <b>816</b>    | <b>4,270</b>  | <b>3,927</b>                              | <b>2,211</b>  | <b>6,138</b>   | <b>87</b>                                    | <b>348</b>     | <b>435</b>     |
| <b>BB</b> | 1998        | 12,000        | 3,200         | 15,200        | 12,100                                    | 8,000         | 20,100         | 400                                          | 2,300          | 2,700          |
|           | 1999        | 12,000        | 3,200         | 15,200        | 13,100                                    | 8,200         | 21,300         | 500                                          | 2,300          | 2,800          |
|           | <b>2000</b> | <b>12,477</b> | <b>3,108</b>  | <b>15,585</b> | <b>20,347</b>                             | <b>11,697</b> | <b>32,044</b>  | <b>489</b>                                   | <b>2,809</b>   | <b>3,298</b>   |
|           | 2001        | 12,000        | 3,100         | 15,100        | 14,900                                    | 8,600         | 23,500         | 400                                          | 2,600          | 3,000          |
|           | 2002        | 11,400        | 3,100         | 14,500        | 15,100                                    | 8,200         | 23,300         | 500                                          | 2,600          | 3,100          |
| <b>BS</b> | 1998        | 18,695        | 4,305         | 23,000        | 17,955                                    | 12,525        | 30,480         | 150                                          | 5,750          | 5,900          |
|           | 1999        | 17,810        | 4,060         | 21,870        | 17,450                                    | 10,705        | 28,155         | 210                                          | 5,245          | 5,455          |
|           | <b>2000</b> | <b>15,541</b> | <b>2,406</b>  | <b>17,947</b> | <b>16,815</b>                             | <b>11,356</b> | <b>28,171</b>  | <b>132</b>                                   | <b>2,657</b>   | <b>2,789</b>   |
|           | 2001        | 17,410        | 2,855         | 20,265        | 17,020                                    | 11,660        | 28,680         | 220                                          | 4,040          | 4,260          |
|           | 2002        | 17,675        | 3,700         | 21,375        | 18,235                                    | 12,025        | 30,260         | 510                                          | 4,605          | 5,115          |
|           | 2003        | 17,080        | 3,170         | 20,250        | 20,890                                    | 12,700        | 33,590         | 195                                          | 2,770          | 2,965          |
|           | 2004        | 17,725        | 2,570         | 20,295        | 21,075                                    | 12,465        | 33,540         | 190                                          | 3,835          | 4,025          |
| <b>BZ</b> | 1998        | 3,310         | 1,495         | 4,805         | 4,200                                     | 3,705         | 7,905          | 155                                          | 5,775          | 5,930          |
|           | 1999        | 2,980         | 1,570         | 4,550         | 4,140                                     | 3,540         | 7,680          | 120                                          | 6,210          | 6,330          |
|           | <b>2000</b> | <b>3,032</b>  | <b>1,387</b>  | <b>4,419</b>  | <b>3,274</b>                              | <b>3,548</b>  | <b>6,822</b>   | <b>319</b>                                   | <b>7,125</b>   | <b>7,444</b>   |
|           | 2001        | 3,951         | 1,669         | 5,620         | 4,251                                     | 3,917         | 8,168          | 764                                          | 5,922          | 6,686          |
|           | 2002        | 4,063         | 1,459         | 5,522         | 6,110                                     | 5,417         | 11,527         | 82                                           | 8,381          | 8,463          |
| <b>DM</b> | 1997        | 1,392         | 483           | 1,875         | 2,210                                     | 1,273         | 3,483          | 1,241                                        | 3,882          | 5,123          |
|           | 1999        | 1,516         | 508           | 2,024         | 1,742                                     | 1,314         | 3,056          | 1,352                                        | 5,488          | 6,840          |
|           | <b>2001</b> | <b>1,864</b>  | <b>515</b>    | <b>2,379</b>  | <b>1,936</b>                              | <b>1,459</b>  | <b>3,395</b>   | <b>658</b>                                   | <b>3,768</b>   | <b>4,426</b>   |
| <b>GD</b> | 1998        | 2,520         | 737           | 3,257         | 2,726                                     | 2,652         | 5,378          | 915                                          | 2,926          | 3,841          |
|           | <b>2001</b> | <b>2,147</b>  | <b>584</b>    | <b>2,731</b>  | <b>2,718</b>                              | <b>2,345</b>  | <b>5,063</b>   | <b>298</b>                                   | <b>2,003</b>   | <b>2,301</b>   |
| <b>GY</b> | <b>2002</b> | <b>10,934</b> | <b>5,432</b>  | <b>16,366</b> | <b>14,805</b>                             | <b>19,622</b> | <b>34,427</b>  | <b>3,358</b>                                 | <b>22,396</b>  | <b>25,754</b>  |
| <b>JM</b> | 1998        | 62,100        | 19,000        | 81,100        | 95,600                                    | 63,700        | 159,300        | 32,300                                       | 151,100        | 183,400        |
|           | 1999        | 60,300        | 18,600        | 78,900        | 87,100                                    | 59,800        | 146,900        | 27,700                                       | 150,000        | 177,700        |
|           | 2000        | 62,300        | 21,900        | 84,200        | 91,200                                    | 62,200        | 153,400        | 29,500                                       | 146,900        | 176,400        |
|           | <b>2001</b> | <b>63,300</b> | <b>16,800</b> | <b>80,100</b> | <b>97,400</b>                             | <b>63,400</b> | <b>160,800</b> | <b>30,400</b>                                | <b>144,800</b> | <b>175,200</b> |
|           | 2002        | 62,600        | 17,700        | 80,300        | 98,100                                    | 61,700        | 159,800        | 30,500                                       | 138,300        | 168,800        |

Table 4.8 (A) Cont'd Employed Population by Occupational Group: 1998 – 2004

| Country   | Year        | <i>Craft and Related Workers</i> |                |                | <i>Plant and Machine Operators<br/>And Assemblers</i> |               |               | <i>Elementary Occupations</i> |               |                |
|-----------|-------------|----------------------------------|----------------|----------------|-------------------------------------------------------|---------------|---------------|-------------------------------|---------------|----------------|
|           |             | Women                            | Men            | Total          | Women                                                 | Men           | Total         | Women                         | Men           | Total          |
| <b>AG</b> | <b>2001</b> | <b>433</b>                       | <b>4,197</b>   | <b>4,630</b>   | <b>93</b>                                             | <b>1,385</b>  | <b>1,478</b>  | <b>2,956</b>                  | <b>2,397</b>  | <b>5,353</b>   |
| <b>BB</b> | 1998        | 2,100                            | 14,800         | 16,900         | 2,600                                                 | 7,100         | 9,700         | 14,400                        | 16,000        | 30,400         |
|           | 1999        | 2,400                            | 17,200         | 19,600         | 2,100                                                 | 7,200         | 9,300         | 14,800                        | 15,900        | 30,700         |
|           | <b>2000</b> | <b>2,035</b>                     | <b>15,661</b>  | <b>17,696</b>  | <b>1,927</b>                                          | <b>6,523</b>  | <b>8,450</b>  | <b>3,549</b>                  | <b>7,308</b>  | <b>10,857</b>  |
|           | 2001        | 2,100                            | 15,200         | 17,300         | 2,000                                                 | 7,100         | 9,100         | 12,700                        | 13,300        | 26,000         |
|           | 2002        | 1,900                            | 14,600         | 16,500         | 1,900                                                 | 6,900         | 8,800         | 12,500                        | 13,700        | 26,200         |
| <b>BS</b> | 1998        | ...                              | ...            | ...            | 2,750                                                 | 23,845        | 26,595        | 14,900                        | 12,350        | 27,250         |
|           | 1999        | ...                              | ...            | ...            | 2,775                                                 | 26,065        | 28,840        | 12,800                        | 13,520        | 26,320         |
|           | <b>2000</b> | <b>1,781</b>                     | <b>20,709</b>  | <b>22,490</b>  | <b>687</b>                                            | <b>6,344</b>  | <b>7,031</b>  | <b>11,547</b>                 | <b>12,873</b> | <b>24,420</b>  |
|           | 2001        | ...                              | ...            | ...            | 3,025                                                 | 27,130        | 30,155        | 12,400                        | 12,900        | 25,300         |
|           | 2002        | ...                              | ...            | ...            | 2,195                                                 | 25,665        | 27,860        | 11,930                        | 11,920        | 23,850         |
|           | 2003        | ...                              | ...            | ...            | 2,695                                                 | 26,070        | 28,765        | 13,520                        | 16,090        | 29,610         |
|           | 2004        | ...                              | ...            | ...            | 2,505                                                 | 26,620        | 29,125        | 11,855                        | 17,010        | 28,865         |
| <b>BZ</b> | 1998        | 1,410                            | 7,200          | 8,610          | 510                                                   | 5,135         | 5,645         | 6,250                         | 16,165        | 22,415         |
|           | 1999        | 1,000                            | 7,640          | 8,640          | 460                                                   | 5,085         | 5,545         | 6,575                         | 16,220        | 22,795         |
|           | <b>2000</b> | <b>1,038</b>                     | <b>9,434</b>   | <b>10,472</b>  | <b>544</b>                                            | <b>5,210</b>  | <b>5,754</b>  | <b>7,113</b>                  | <b>16,638</b> | <b>23,751</b>  |
|           | 2001        | 1,352                            | 8,984          | 10,336         | 864                                                   | 6,098         | 6,962         | 8,461                         | 19,241        | 27,702         |
|           | 2002        | 1,255                            | 10,023         | 11,278         | 501                                                   | 6,046         | 6,547         | 6,280                         | 17,261        | 23,541         |
| <b>DM</b> | 1997        | 627                              | 3,440          | 4,067          | 73                                                    | 1,150         | 1,223         | 2,676                         | 2,269         | 4,945          |
|           | 1999        | 799                              | 3,305          | 4,104          | 82                                                    | 1,356         | 1,438         | 2,397                         | 2,585         | 4,982          |
|           | <b>2001</b> | <b>548</b>                       | <b>3,611</b>   | <b>4,159</b>   | <b>75</b>                                             | <b>1,237</b>  | <b>1,312</b>  | <b>1,845</b>                  | <b>2,077</b>  | <b>3,922</b>   |
| <b>GD</b> | 1998        | 1,139                            | 5,893          | 7,032          | 187                                                   | 1,831         | 2,018         | 3,006                         | 2,336         | 5,342          |
|           | <b>2001</b> | <b>501</b>                       | <b>4,991</b>   | <b>5,492</b>   | <b>228</b>                                            | <b>1,554</b>  | <b>1,782</b>  | <b>2,696</b>                  | <b>3,172</b>  | <b>5,868</b>   |
| <b>GY</b> | <b>2002</b> | <b>3,831</b>                     | <b>34,015</b>  | <b>37,846</b>  | <b>944</b>                                            | <b>19,911</b> | <b>20,855</b> | <b>18,921</b>                 | <b>47,048</b> | <b>65,969</b>  |
| <b>JM</b> | 1998        | 22,900                           | 133,400        | 156,300        | 14,500                                                | 50,500        | 65,000        | 85,700                        | 71,000        | 156,700        |
|           | 1999        | 20,400                           | 137,100        | 157,500        | 12,400                                                | 49,300        | 61,700        | 92,400                        | 72,200        | 164,600        |
|           | 2000        | 20,300                           | 136,600        | 156,900        | 8,300                                                 | 46,700        | 55,000        | 84,300                        | 74,300        | 158,600        |
|           | <b>2001</b> | <b>20,200</b>                    | <b>133,400</b> | <b>153,600</b> | <b>7,400</b>                                          | <b>52,100</b> | <b>59,500</b> | <b>83,200</b>                 | <b>77,300</b> | <b>160,500</b> |
|           | 2002        | 16,000                           | 136,700        | 152,700        | 7,500                                                 | 51,100        | 58,600        | 81,600                        | 69,700        | 151,300        |

Table 4.8 (A) Cont'd Employed Population by Occupational Group: 1998 – 2004

| Country   | Year        | <i>Not Stated</i> |              |              | <i>Total All Occupations</i> |                |                |
|-----------|-------------|-------------------|--------------|--------------|------------------------------|----------------|----------------|
|           |             | Women             | Men          | Total        | Women                        | Men            | Total          |
| <b>AG</b> | <b>2001</b> | ...               | ...          | ...          | <b>14,263</b>                | <b>14,316</b>  | <b>28,579</b>  |
| <b>BB</b> | 1998        | 600               | 900          | 1,500        | 55,900                       | 65,700         | 121,600        |
|           | 1999        | 400               | 500          | 900          | 57,900                       | 67,300         | 125,200        |
|           | <b>2000</b> | <b>1,260</b>      | <b>1,407</b> | <b>2,667</b> | <b>57,488</b>                | <b>64,989</b>  | <b>122,477</b> |
|           | 2001        | 100               | 200          | 300          | 61,900                       | 68,900         | 130,800        |
|           | 2002        | 100               | 300          | 400          | 60,900                       | 67,600         | 128,500        |
| <b>BS</b> | 1998        | 210               | 440          | 650          | 69,805                       | 74,550         | 144,355        |
|           | 1999        | 320               | 755          | 1,075        | 68,105                       | 77,245         | 145,350        |
|           | <b>2000</b> | <b>295</b>        | <b>977</b>   | <b>1,272</b> | <b>69,997</b>                | <b>77,209</b>  | <b>147,206</b> |
|           | 2001        | 455               | 180          | 635          | 74,230                       | 79,080         | 153,310        |
|           | 2002        | 400               | 540          | 940          | 74,280                       | 78,410         | 152,690        |
|           | 2003        | 200               | 485          | 685          | 75,825                       | 79,140         | 154,965        |
|           | 2004        | 95                | 205          | 300          | 76,560                       | 81,780         | 158,340        |
| <b>BZ</b> | 1998        | -                 | 30           | 30           | 23,255                       | 50,090         | 73,345         |
|           | 1999        | -                 | -            | -            | 24,075                       | 53,680         | 77,755         |
|           | <b>2000</b> | <b>51</b>         | <b>117</b>   | <b>168</b>   | <b>21,209</b>                | <b>50,241</b>  | <b>71,450</b>  |
|           | 2001        | 46                | 363          | 409          | 28,081                       | 59,107         | 87,188         |
|           | 2002        | -                 | 113          | 113          | 26,385                       | 58,845         | 85,230         |
| <b>DM</b> | 1997        | 107               | 129          | 236          | 11,134                       | 14,560         | 25,694         |
|           | 1999        | 104               | 130          | 234          | 10,962                       | 17,060         | 28,022         |
|           | <b>2001</b> | <b>3</b>          | <b>12</b>    | <b>15</b>    | <b>9,808</b>                 | <b>15,003</b>  | <b>24,811</b>  |
| <b>GD</b> | 1998        | 373               | 1,326        | 1,699        | 14,057                       | 20,710         | 34,767         |
|           | <b>2001</b> | <b>376</b>        | <b>507</b>   | <b>883</b>   | <b>11,797</b>                | <b>17,932</b>  | <b>29,729</b>  |
| <b>GY</b> | <b>2002</b> | <b>231</b>        | <b>585</b>   | <b>816</b>   | <b>68,667</b>                | <b>163,742</b> | <b>232,409</b> |
| <b>JM</b> | 1998        | 200               | 300          | 500          | 400,600                      | 553,700        | 954,300        |
|           | 1999        | 400               | 400          | 800          | 384,900                      | 551,900        | 936,800        |
|           | 2000        | 500               | 300          | 800          | 383,100                      | 552,500        | 935,600        |
|           | <b>2001</b> | <b>-</b>          | <b>500</b>   | <b>500</b>   | <b>385,400</b>               | <b>556,600</b> | <b>942,000</b> |
|           | 2002        | 600               | 100          | 700          | 396,000                      | 546,300        | 942,300        |

Table 4.8 (A) Cont'd Employed Population by Occupational Group: 1998 – 2004

| Country                  | Year | <i>Legislators, Senior Officials,<br/>Managers</i> |        |        | <i>Professionals</i> |       |        | <i>Technicians, Associate<br/>Professionals</i> |        |        |
|--------------------------|------|----------------------------------------------------|--------|--------|----------------------|-------|--------|-------------------------------------------------|--------|--------|
|                          |      | Women                                              | Men    | Total  | Women                | Men   | Total  | Women                                           | Men    | Total  |
| MS                       | 2001 | 62                                                 | 95     | 157    | 87                   | 67    | 154    | 90                                              | 111    | 201    |
| KN                       | 2001 | 862                                                | 951    | 1,813  | 1,024                | 1,001 | 2,025  | 850                                             | 750    | 1,600  |
| LC                       | 1998 | 2,295                                              | 1,340  | 3,635  | 2,080                | 1,555 | 3,635  | 1,335                                           | 1,755  | 3,090  |
|                          | 1999 | 2,370                                              | 1,775  | 4,145  | 2,505                | 1,405 | 3,910  | 1,455                                           | 1,270  | 2,725  |
|                          | 2000 | 2,810                                              | 2,260  | 5,070  | 2,415                | 1,940 | 4,355  | 1,605                                           | 1,685  | 3,290  |
|                          | 2001 | 1,459                                              | 1,507  | 2,966  | 2,573                | 1,630 | 4,203  | 1,400                                           | 1,614  | 3,014  |
|                          | 2002 | 1,685                                              | 1,380  | 3,065  | 2,835                | 1,690 | 4,525  | 1,260                                           | 1,400  | 2,660  |
|                          | 2003 | 2,752                                              | 1,880  | 4,632  | 2,882                | 1,978 | 4,860  | 1,675                                           | 1,605  | 3,280  |
|                          | 2004 | 2,038                                              | 1,857  | 3,895  | 3,348                | 2,057 | 5,405  | 1,133                                           | 1,450  | 2,583  |
| VC                       | 2001 | 1,061                                              | 1,081  | 2,142  | 1,873                | 1,573 | 3,446  | 849                                             | 887    | 1,736  |
| SR                       | 2004 | 3,331                                              | 6,768  | 10,099 | 8,092                | 3,677 | 11,769 | 4,998                                           | 6,966  | 11,964 |
| TT                       | 1998 | 12,200                                             | 18,500 | 30,700 | 6,300                | 9,800 | 16,100 | 28,600                                          | 24,400 | 53,000 |
|                          | 1999 | 13,900                                             | 19,300 | 33,200 | 7,000                | 9,100 | 16,100 | 29,200                                          | 23,600 | 52,800 |
|                          | 2000 | 14,200                                             | 22,000 | 36,200 | 6,400                | 8,200 | 14,600 | 28,500                                          | 24,500 | 53,000 |
|                          | 2001 | 15,500                                             | 23,400 | 38,900 | 7,300                | 9,400 | 16,700 | 29,900                                          | 26,700 | 56,600 |
|                          | 2002 | 15,200                                             | 25,000 | 40,200 | 7,600                | 9,800 | 17,400 | 36,500                                          | 28,400 | 64,900 |
| <b>ASSOCIATE MEMBERS</b> |      |                                                    |        |        |                      |       |        |                                                 |        |        |
| AI                       | 2001 | 192                                                | 177    | 369    | 316                  | 235   | 551    | 241                                             | 328    | 569    |
| BM                       | 1999 | ...                                                | ...    | ...    | 1,968                | 2,795 | 4,763  | 3,931                                           | 3,101  | 7,032  |
|                          | 2000 | ...                                                | ...    | ...    | 1,667                | 2,388 | 4,055  | 4,262                                           | 3,481  | 7,743  |
|                          | 2001 | ...                                                | ...    | ...    | 2,122                | 2,962 | 5,084  | 3,970                                           | 3,208  | 7,178  |
|                          | 2002 | ...                                                | ...    | ...    | 2,233                | 2,987 | 5,220  | 4,125                                           | 3,290  | 7,415  |
| TC                       | 2001 | 457                                                | 738    | 1,195  | 454                  | 355   | 809    | 434                                             | 532    | 966    |

Table 4.8 (A) Cont'd Employed Population by Occupational Group: 1998 – 2004

| Country           | Year | Clerks        |               |               | Service, Shop and Market<br>Sales Vendors |               |               | Agriculture, Forestry and<br>Fishery Workers |               |               |
|-------------------|------|---------------|---------------|---------------|-------------------------------------------|---------------|---------------|----------------------------------------------|---------------|---------------|
|                   |      | Women         | Men           | Total         | Women                                     | Men           | Total         | Women                                        | Men           | Total         |
| MS                | 2001 | 215           | 36            | 251           | 130                                       | 90            | 220           | 7                                            | 60            | 67            |
| KN                | 2001 | 2,241         | 755           | 2,996         | 1,828                                     | 588           | 2,416         | 98                                           | 571           | 669           |
| LC                | 1998 | 3,210         | 1,020         | 4,230         | 5,330                                     | 4,345         | 9,675         | 2,740                                        | 7,725         | 10,465        |
|                   | 1999 | 4,015         | 1,135         | 5,150         | 6,815                                     | 3,825         | 10,640        | 3,055                                        | 7,020         | 10,075        |
|                   | 2000 | 4,250         | 1,205         | 5,455         | 5,940                                     | 4,080         | 10,020        | 3,090                                        | 7,485         | 10,575        |
|                   | 2001 | <b>3,669</b>  | <b>989</b>    | <b>4,658</b>  | <b>5,998</b>                              | <b>4,163</b>  | <b>10,161</b> | <b>1,146</b>                                 | <b>4,678</b>  | <b>5,824</b>  |
|                   | 2002 | 2,960         | 775           | 3,735         | 4,375                                     | 3,670         | 8,045         | 1,685                                        | 3,960         | 5,645         |
|                   | 2003 | 3,258         | 1,082         | 4,340         | 4,500                                     | 4,107         | 8,607         | 2,395                                        | 5,043         | 7,438         |
|                   | 2004 | 3,552         | 828           | 4,380         | 3,967                                     | 4,013         | 7,980         | 2,570                                        | 5,880         | 8,450         |
| VC                | 2001 | 2,531         | 706           | 3,237         | 2,485                                     | 2,532         | 5,017         | 648                                          | 3,251         | 3,899         |
| SR                | 2004 | 9,705         | 6,342         | 16,047        | 12,179                                    | 11,746        | 23,925        | 2,193                                        | 11,702        | 13,895        |
| TT                | 1998 | 40,000        | 14,000        | 54,000        | 33,900                                    | 35,600        | 69,500        | 2,000                                        | 14,100        | 16,100        |
|                   | 1999 | 39,600        | 13,200        | 52,800        | 35,100                                    | 34,900        | 70,000        | 2,100                                        | 14,400        | 16,500        |
|                   | 2000 | <b>41,500</b> | <b>13,400</b> | <b>54,900</b> | <b>40,100</b>                             | <b>35,800</b> | <b>75,900</b> | <b>2,100</b>                                 | <b>14,400</b> | <b>16,500</b> |
|                   | 2001 | 42,000        | 14,900        | 56,900        | 39,300                                    | 33,700        | 73,000        | 2,500                                        | 16,300        | 18,800        |
|                   | 2002 | 45,100        | 15,800        | 60,900        | 36,700                                    | 33,700        | 70,400        | 1,400                                        | 14,400        | 15,800        |
| ASSOCIATE MEMBERS |      |               |               |               |                                           |               |               |                                              |               |               |
| AI                | 2001 | 648           | 194           | 842           | 902                                       | 412           | 1,314         | 25                                           | 245           | 270           |
| BM                | 1999 | 6,591         | 1,252         | 7,843         | 5,580                                     | 5,000         | 10,580        | 56                                           | 851           | 907           |
|                   | 2000 | <b>6,045</b>  | <b>1,018</b>  | <b>7,063</b>  | <b>5,344</b>                              | <b>4,132</b>  | <b>9,476</b>  | <b>40</b>                                    | <b>766</b>    | <b>806</b>    |
|                   | 2001 | 6,380         | 1,160         | 7,540         | 5,204                                     | 4,813         | 10,017        | 52                                           | 851           | 903           |
|                   | 2002 | 6,326         | 1,123         | 7,449         | 5,116                                     | 4,828         | 9,944         | 47                                           | 884           | 931           |
| TC                | 2001 | 633           | 128           | 761           | 1,047                                     | 636           | 1,683         | 3                                            | 196           | 199           |

Table 4.8 (A) Cont'd Employed Population by Occupational Group: 1998 – 2004

| Country                  | Year | <i>Craft and Related Workers</i> |        |        | <i>Plant and Machine Operators<br/>And Assemblers</i> |        |        | <i>Elementary Occupations</i> |        |         |
|--------------------------|------|----------------------------------|--------|--------|-------------------------------------------------------|--------|--------|-------------------------------|--------|---------|
|                          |      | Women                            | Men    | Total  | Women                                                 | Men    | Total  | Women                         | Men    | Total   |
| MS                       | 2001 | 18                               | 237    | 255    | 3                                                     | 71     | 74     | 133                           | 131    | 264     |
| KN                       | 2001 | 458                              | 3,073  | 3,531  | 965                                                   | 1,353  | 2,318  | 1,523                         | 2,389  | 3,912   |
| LC                       | 1998 | 1,600                            | 6,400  | 8,000  | 880                                                   | 2,920  | 3,800  | 4,100                         | 4,045  | 8,145   |
|                          | 1999 | 1,700                            | 7,025  | 8,725  | 1,015                                                 | 3,220  | 4,235  | 4,565                         | 4,315  | 8,880   |
|                          | 2000 | 1,950                            | 7,735  | 9,685  | 910                                                   | 3,125  | 4,035  | 5,175                         | 4,765  | 9,940   |
|                          | 2001 | 1,054                            | 7,095  | 8,149  | 815                                                   | 2,394  | 3,209  | 3,453                         | 3,376  | 6,829   |
|                          | 2002 | 1,510                            | 7,190  | 8,700  | 1,175                                                 | 2,730  | 3,905  | 3,805                         | 3,845  | 7,650   |
|                          | 2003 | 1,690                            | 7,953  | 9,643  | 788                                                   | 2,782  | 3,570  | 3,447                         | 4,720  | 8,167   |
|                          | 2004 | 1,057                            | 6,445  | 7,502  | 738                                                   | 2,305  | 3,043  | 4,440                         | 3,945  | 8,385   |
| VC                       | 2001 | 409                              | 4,278  | 4,687  | 140                                                   | 2,188  | 2,328  | 2,960                         | 4,125  | 7,085   |
| SR                       | 2004 | 1,220                            | 21,612 | 22,832 | 311                                                   | 11,461 | 11,772 | 10,165                        | 18,583 | 28,748  |
| TT                       | 1998 | 9,400                            | 72,000 | 81,400 | 5,200                                                 | 40,200 | 45,400 | 36,100                        | 76,700 | 112,800 |
|                          | 1999 | 10,200                           | 74,400 | 84,600 | 5,100                                                 | 41,800 | 46,900 | 37,200                        | 79,300 | 116,500 |
|                          | 2000 | 10,600                           | 76,600 | 87,200 | 5,500                                                 | 44,000 | 49,500 | 37,200                        | 78,100 | 115,300 |
|                          | 2001 | 10,300                           | 78,700 | 89,000 | 4,400                                                 | 43,500 | 47,900 | 36,200                        | 78,600 | 114,800 |
|                          | 2002 | 10,400                           | 79,400 | 89,800 | 4,600                                                 | 44,200 | 48,800 | 38,200                        | 77,500 | 115,700 |
| <b>ASSOCIATE MEMBERS</b> |      |                                  |        |        |                                                       |        |        |                               |        |         |
| AI                       | 2001 | 52                               | 749    | 801    | 11                                                    | 222    | 233    | 198                           | 407    | 605     |
| BM                       | 1999 | ...                              | ...    | ...    | 526                                                   | 6,198  | 6,724  | ...                           | ...    | ...     |
|                          | 2000 | ...                              | ...    | ...    | 528                                                   | 7,226  | 7,754  | ...                           | ...    | ...     |
|                          | 2001 | ...                              | ...    | ...    | 568                                                   | 6,307  | 6,875  | ...                           | ...    | ...     |
|                          | 2002 | ...                              | ...    | ...    | 557                                                   | 6,299  | 6,856  | ...                           | ...    | ...     |
| TC                       | 2001 | 47                               | 1,241  | 1,288  | 20                                                    | 284    | 304    | 910                           | 1,216  | 2,126   |



Table 4.8 (A) Cont'd Employed Population by Occupational Group: 1998 – 2004

| Country                  | Year        | <i>Not Stated</i> |              |               | <i>Total All Occupations</i> |                |                |
|--------------------------|-------------|-------------------|--------------|---------------|------------------------------|----------------|----------------|
|                          |             | Women             | Men          | Total         | Women                        | Men            | Total          |
| <b>MS</b>                | <b>2001</b> | <b>30</b>         | <b>87</b>    | <b>117</b>    | <b>775</b>                   | <b>985</b>     | <b>1,760</b>   |
| <b>KN</b>                | <b>2001</b> | <b>303</b>        | <b>353</b>   | <b>656</b>    | <b>10,152</b>                | <b>11,784</b>  | <b>21,936</b>  |
| <b>LC</b>                | 1998        | 560               | 1,185        | 1,745         | 24,130                       | 32,290         | 56,420         |
|                          | 1999        | 525               | 840          | 1,365         | 28,020                       | 31,830         | 59,850         |
|                          | 2000        | 295               | 750          | 1,045         | 28,440                       | 35,030         | 63,470         |
|                          | <b>2001</b> | <b>4,702</b>      | <b>6,258</b> | <b>10,960</b> | <b>26,269</b>                | <b>33,704</b>  | <b>59,973</b>  |
|                          | 2002        | 5,130             | 5,465        | 10,595        | 26,420                       | 32,105         | 58,525         |
|                          | 2003        | 4,005             | 5,325        | 9,330         | 27,392                       | 36,475         | 63,867         |
|                          | 2004        | 4,585             | 6,057        | 10,642        | 27,428                       | 34,837         | 62,265         |
| <b>VC</b>                | <b>2001</b> | <b>291</b>        | <b>653</b>   | <b>944</b>    | <b>13,247</b>                | <b>21,274</b>  | <b>34,521</b>  |
| <b>SR</b>                | <b>2004</b> | <b>2,574</b>      | <b>3,062</b> | <b>5,636</b>  | <b>54,768</b>                | <b>101,919</b> | <b>156,687</b> |
| <b>TT</b>                | 1998        | 100               | 200          | 300           | 173,800                      | 305,500        | 479,300        |
|                          | 1999        | 100               | 200          | 300           | 179,500                      | 310,200        | 489,700        |
|                          | <b>2000</b> | <b>-</b>          | <b>200</b>   | <b>200</b>    | <b>186,100</b>               | <b>317,200</b> | <b>503,300</b> |
|                          | 2001        | 600               | 800          | 1,400         | 188,000                      | 326,000        | 514,000        |
|                          | 2002        | 300               | 700          | 1,000         | 196,000                      | 328,900        | 524,900        |
| <b>ASSOCIATE MEMBERS</b> |             |                   |              |               |                              |                |                |
| <b>AI</b>                | <b>2001</b> | <b>44</b>         | <b>46</b>    | <b>90</b>     | <b>2,629</b>                 | <b>3,015</b>   | <b>5,644</b>   |
| <b>BM</b>                | 1999        | ...               | ...          | ...           | 18,652                       | 19,197         | 37,849         |
|                          | <b>2000</b> | <b>28</b>         | <b>52</b>    | <b>80</b>     | <b>17,914</b>                | <b>19,063</b>  | <b>36,977</b>  |
|                          | 2001        | ...               | ...          | ...           | 18,296                       | 19,301         | 37,597         |
|                          | 2002        | ...               | ...          | ...           | 18,404                       | 19,411         | 37,815         |
| <b>TC</b>                | <b>2001</b> | <b>378</b>        | <b>471</b>   | <b>849</b>    | <b>4,383</b>                 | <b>5,797</b>   | <b>10,180</b>  |

**Table 4.9 (A) Concentration of the Employed Population by Occupational Group:  
1998 – 2004**

| Country                  | Composition                        | Legislators, Senior<br>Officials, Managers |     | Professionals |     | Technicians,<br>Associate<br>Professionals |     | Clerks |     | Service, Shop and<br>Market Sales<br>Vendors |      |
|--------------------------|------------------------------------|--------------------------------------------|-----|---------------|-----|--------------------------------------------|-----|--------|-----|----------------------------------------------|------|
|                          |                                    | Women                                      | Men | Women         | Men | Women                                      | Men | Women  | Men | Women                                        | Men  |
| <b>AG</b>                |                                    |                                            |     |               |     |                                            |     |        |     |                                              |      |
|                          | Low to Medium Concentration (<50%) | 1.3                                        |     |               | 1.8 |                                            | 3.2 | 0.2    | 1.8 |                                              | 4.9  |
|                          | Medium Concentration (50-70%)      |                                            | 1.6 | 2.2           |     | 3.9                                        |     |        |     | 8.7                                          |      |
|                          | High Concentration (>70%)          |                                            |     |               |     |                                            |     | 7.7    |     |                                              |      |
| <b>BB</b>                |                                    |                                            |     |               |     |                                            |     |        |     |                                              |      |
|                          | Low to Medium Concentration (<50%) | 3.2                                        |     |               | 9.0 |                                            |     |        | 2.5 |                                              | 9.6  |
|                          | Medium Concentration (50-70%)      |                                            | 4.5 | 9.4           |     |                                            |     | 10.2   |     | 16.6                                         |      |
|                          | High Concentration (>70%)          |                                            |     |               |     |                                            |     |        |     |                                              |      |
| <b>BS (2001)</b>         |                                    |                                            |     |               |     |                                            |     |        |     |                                              |      |
|                          | Low to Medium Concentration (<50%) | 3.7                                        |     |               |     |                                            | 7.7 |        | 1.9 |                                              | 7.6  |
|                          | Medium Concentration (50-70%)      |                                            |     |               |     | 11.8                                       |     |        |     | 11.1                                         |      |
|                          | High Concentration (>70%)          |                                            |     |               |     |                                            |     | 11.4   |     |                                              |      |
| <b>BZ</b>                |                                    |                                            |     |               |     |                                            |     |        |     |                                              |      |
|                          | Low to Medium Concentration (<50%) | 2.1                                        |     | 1.4           |     |                                            | 4.4 |        | 1.9 |                                              |      |
|                          | Medium Concentration (50-70%)      |                                            | 3.3 |               | 1.8 | 4.6                                        |     | 4.2    |     |                                              | 5.0  |
|                          | High Concentration (>70%)          |                                            |     |               |     |                                            |     |        |     |                                              |      |
| <b>DM</b>                |                                    |                                            |     |               |     |                                            |     |        |     |                                              |      |
|                          | Low to Medium Concentration (<50%) |                                            | 2.9 | 1.7           |     |                                            | 4.4 |        | 2.1 |                                              | 5.9  |
|                          | Medium Concentration (50-70%)      | 3.9                                        |     |               | 2.0 | 6.1                                        |     |        |     | 7.8                                          |      |
|                          | High Concentration (>70%)          |                                            |     |               |     |                                            |     | 7.5    |     |                                              |      |
| <b>GD</b>                |                                    |                                            |     |               |     |                                            |     |        |     |                                              |      |
|                          | Low to Medium Concentration (<50%) | 3.0                                        |     | 1.0           |     |                                            | 4.8 |        | 2.0 |                                              | 7.9  |
|                          | Medium Concentration (50-70%)      |                                            | 3.1 |               | 1.5 |                                            |     |        |     |                                              |      |
|                          | High Concentration (>70%)          |                                            |     |               |     |                                            |     | 7.2    |     |                                              |      |
| <b>GY</b>                |                                    |                                            |     |               |     |                                            |     |        |     |                                              |      |
|                          | Low to Medium Concentration (<50%) | 0.7                                        |     |               | 1.2 |                                            | 3.0 |        | 2.3 |                                              |      |
|                          | Medium Concentration (50-70%)      |                                            |     |               |     |                                            |     |        |     |                                              | 8.4  |
|                          | High Concentration (>70%)          |                                            | 2.1 |               |     |                                            |     |        |     |                                              |      |
| <b>JM</b>                |                                    |                                            |     |               |     |                                            |     |        |     |                                              |      |
|                          | Low to Medium Concentration (<50%) | 8.9                                        |     |               |     |                                            |     |        |     |                                              |      |
|                          | Medium Concentration (50-70%)      |                                            |     |               |     |                                            |     |        |     |                                              |      |
|                          | High Concentration (>70%)          |                                            |     |               |     |                                            |     |        |     |                                              |      |
| <b>MS</b>                |                                    |                                            |     |               |     |                                            |     |        |     |                                              |      |
|                          | Low to Medium Concentration (<50%) | 3.5                                        |     |               | 3.8 | 5.1                                        |     |        | 2.0 |                                              | 5.1  |
|                          | Medium Concentration (50-70%)      |                                            | 5.4 |               |     |                                            | 6.3 |        |     |                                              |      |
|                          | High Concentration (>70%)          |                                            |     |               |     |                                            |     | 12.2   |     |                                              |      |
| <b>KN</b>                |                                    |                                            |     |               |     |                                            |     |        |     |                                              |      |
|                          | Low to Medium Concentration (<50%) | 3.9                                        |     | 4.6           | 4.6 | 3.9                                        | 3.4 |        | 3.4 |                                              | 2.7  |
|                          | Medium Concentration (50-70%)      |                                            | 4.3 | 4.7           |     | 3.9                                        |     |        |     |                                              |      |
|                          | High Concentration (>70%)          |                                            |     |               |     |                                            |     | 10.2   |     | 8.3                                          |      |
| <b>LC</b>                |                                    |                                            |     |               |     |                                            |     |        |     |                                              |      |
|                          | Low to Medium Concentration (<50%) | 2.4                                        |     | 2.7           | 2.7 | 2.3                                        |     |        | 1.6 |                                              | 6.9  |
|                          | Medium Concentration (50-70%)      |                                            | 2.5 | 4.3           |     |                                            | 2.7 | 6.1    |     | 10.0                                         |      |
|                          | High Concentration (>70%)          |                                            |     |               |     |                                            |     | 6.1    |     |                                              |      |
| <b>VC</b>                |                                    |                                            |     |               |     |                                            |     |        |     |                                              |      |
|                          | Low to Medium Concentration (<50%) | 3.1                                        |     |               | 4.6 | 2.5                                        |     |        | 2.0 | 5.4                                          |      |
|                          | Medium Concentration (50-70%)      |                                            | 3.1 | 5.4           |     |                                            | 2.6 |        |     |                                              | 7.3  |
|                          | High Concentration (>70%)          |                                            |     |               |     |                                            |     | 7.3    |     |                                              |      |
| <b>SR</b>                |                                    |                                            |     |               |     |                                            |     |        |     |                                              |      |
|                          | Low to Medium Concentration (<50%) | 2.1                                        |     |               | 2.3 | 3.2                                        |     |        | 4.0 |                                              | 7.5  |
|                          | Medium Concentration (50-70%)      |                                            | 4.3 | 5.2           |     |                                            | 4.4 | 6.2    |     | 7.8                                          |      |
|                          | High Concentration (>70%)          |                                            |     |               |     |                                            |     |        |     |                                              |      |
| <b>TT</b>                |                                    |                                            |     |               |     |                                            |     |        |     |                                              |      |
|                          | Low to Medium Concentration (<50%) | 2.8                                        |     |               |     |                                            | 4.9 |        | 2.7 |                                              | 7.1  |
|                          | Medium Concentration (50-70%)      |                                            | 4.4 |               | 1.6 | 5.7                                        |     | 8.2    |     | 8.0                                          |      |
|                          | High Concentration (>70%)          |                                            |     |               |     |                                            |     |        |     |                                              |      |
| <b>ASSOCIATE MEMBERS</b> |                                    |                                            |     |               |     |                                            |     |        |     |                                              |      |
| <b>AI</b>                |                                    |                                            |     |               |     |                                            |     |        |     |                                              |      |
|                          | Low to Medium Concentration (<50%) |                                            |     |               | 4.2 | 4.3                                        |     |        | 3.4 |                                              | 7.3  |
|                          | Medium Concentration (50-70%)      | 3.4                                        |     | 5.6           |     |                                            | 5.8 |        |     | 16.0                                         |      |
|                          | High Concentration (>70%)          |                                            |     |               |     |                                            |     | 11.5   |     |                                              |      |
| <b>BM</b>                |                                    |                                            |     |               |     |                                            |     |        |     |                                              |      |
|                          | Low to Medium Concentration (<50%) |                                            |     |               |     |                                            | 9.4 |        | 2.8 |                                              | 11.2 |
|                          | Medium Concentration (50-70%)      |                                            |     |               | 6.5 | 11.5                                       |     |        |     | 14.5                                         |      |
|                          | High Concentration (>70%)          |                                            |     |               |     |                                            |     | 16.3   |     |                                              |      |
| <b>TC</b>                |                                    |                                            |     |               |     |                                            |     |        |     |                                              |      |
|                          | Low to Medium Concentration (<50%) | 4.5                                        |     |               | 3.5 | 4.3                                        |     |        | 1.3 |                                              | 6.2  |
|                          | Medium Concentration (50-70%)      |                                            | 7.2 | 4.5           |     |                                            | 5.2 |        |     | 10.3                                         |      |
|                          | High Concentration (>70%)          |                                            |     |               |     |                                            |     | 6.2    |     |                                              |      |

**Table 4.9 (A) Concentration of the Employed Population by Occupational Group:  
1998 – 2004**

| <i>Agriculture, Forestry and Fishery Workers</i> |      | <i>Craft and Related Workers</i> |      | <i>Plant and Machine Operators And Assemblers</i> |      | <i>Elementary Occupations</i> |      | <i>TOTAL</i>             |             | Country          | Composition                        |
|--------------------------------------------------|------|----------------------------------|------|---------------------------------------------------|------|-------------------------------|------|--------------------------|-------------|------------------|------------------------------------|
| Women                                            | Men  | Women                            | Men  | Women                                             | Men  | Women                         | Men  | Women                    | Men         |                  |                                    |
|                                                  |      |                                  |      |                                                   |      |                               |      | <b>31.9</b>              | <b>31.8</b> |                  |                                    |
| 0.2                                              |      | 1.0                              |      | 0.2                                               |      |                               | 5.3  | 2.9                      | 17.0        | <b>AG</b>        | Low to Medium Concentration (<50%) |
|                                                  | 0.8  |                                  | 9.3  |                                                   | 3.1  | 6.6                           |      | 21.3                     | 1.6         |                  | Medium Concentration (50-70%)      |
|                                                  |      |                                  |      |                                                   |      |                               |      | 7.7                      | 13.2        |                  | High Concentration (>70%)          |
| 0.4                                              |      | 1.7                              |      | 1.6                                               |      | 2.9                           |      | <b>45.9</b>              | <b>51.9</b> | <b>BB</b>        | Low to Medium Concentration (<50%) |
|                                                  | 2.3  |                                  | 12.8 |                                                   | 5.3  |                               | 6.0  | 9.7                      | 21.1        |                  | Medium Concentration (50-70%)      |
|                                                  |      |                                  |      |                                                   |      |                               |      | 26.0                     | 10.4        |                  | High Concentration (>70%)          |
|                                                  |      |                                  |      |                                                   |      |                               |      | 10.2                     | 20.4        |                  |                                    |
| 0.1                                              |      |                                  |      | 2.0                                               |      | 8.1                           |      | <b>48.1</b>              | <b>17.2</b> | <b>BS (2001)</b> | Low to Medium Concentration (<50%) |
|                                                  |      |                                  |      |                                                   |      |                               |      | 13.9                     | 17.2        |                  | Medium Concentration (50-70%)      |
|                                                  |      |                                  |      |                                                   |      |                               |      | 22.9                     | 0.0         |                  | High Concentration (>70%)          |
|                                                  |      |                                  |      |                                                   |      |                               |      | 11.4                     | 0.0         |                  |                                    |
| 0.4                                              |      | 1.5                              |      | 0.8                                               |      | 10.0                          |      | <b>25.0</b>              | <b>70.2</b> | <b>BZ</b>        | Low to Medium Concentration (<50%) |
|                                                  | 10.0 |                                  | 13.2 |                                                   | 7.3  |                               | 23.3 | 16.2                     | 6.3         |                  | Medium Concentration (50-70%)      |
|                                                  |      |                                  |      |                                                   |      |                               |      | 8.9                      | 33.4        |                  | High Concentration (>70%)          |
|                                                  |      |                                  |      |                                                   |      |                               |      | 0.0                      | 30.5        |                  |                                    |
| 2.7                                              |      | 2.2                              |      | 0.3                                               |      | 7.4                           |      | <b>39.5</b>              | <b>60.4</b> | <b>DM</b>        | Low to Medium Concentration (<50%) |
|                                                  | 15.2 |                                  | 14.6 |                                                   | 5.0  |                               | 8.4  | 14.3                     | 15.3        |                  | Medium Concentration (50-70%)      |
|                                                  |      |                                  |      |                                                   |      |                               |      | 17.7                     | 10.4        |                  | High Concentration (>70%)          |
|                                                  |      |                                  |      |                                                   |      |                               |      | 7.5                      | 34.7        |                  |                                    |
| 1.0                                              |      | 1.7                              |      | 0.8                                               |      | 9.1                           |      | <b>23.7</b>              | <b>58.6</b> | <b>GD</b>        | Low to Medium Concentration (<50%) |
|                                                  | 6.7  |                                  | 16.8 |                                                   | 5.2  |                               | 10.7 | 16.5                     | 14.6        |                  | Medium Concentration (50-70%)      |
|                                                  |      |                                  |      |                                                   |      |                               |      | 0.0                      | 15.2        |                  | High Concentration (>70%)          |
|                                                  |      |                                  |      |                                                   |      |                               |      | 7.2                      | 28.8        |                  |                                    |
| 1.4                                              |      | 1.6                              |      | 0.4                                               |      | 8.1                           |      | <b>12.4</b>              | <b>70.2</b> | <b>GY</b>        | Low to Medium Concentration (<50%) |
|                                                  | 9.6  |                                  | 14.6 |                                                   | 8.6  |                               | 20.2 | 0.0                      | 8.4         |                  | Medium Concentration (50-70%)      |
|                                                  |      |                                  |      |                                                   |      |                               |      | 0.0                      | 55.2        |                  | High Concentration (>70%)          |
| 3.2                                              |      |                                  |      |                                                   |      | 8.7                           |      | <b>0.0</b>               | <b>0.0</b>  | <b>JM</b>        | Low to Medium Concentration (<50%) |
|                                                  |      |                                  |      |                                                   |      |                               |      |                          |             |                  | Medium Concentration (50-70%)      |
|                                                  |      |                                  |      |                                                   |      |                               |      |                          |             |                  | High Concentration (>70%)          |
| 0.4                                              |      | 1.0                              |      | 0.2                                               |      |                               | 7.4  | <b>22.4</b>              | <b>58.5</b> | <b>MS</b>        | Low to Medium Concentration (<50%) |
|                                                  | 3.4  |                                  | 13.5 |                                                   | 4.0  |                               | 7.4  | 10.2                     | 18.4        |                  | Medium Concentration (50-70%)      |
|                                                  |      |                                  |      |                                                   |      |                               |      | 0.0                      | 19.1        |                  | High Concentration (>70%)          |
|                                                  |      |                                  |      |                                                   |      |                               |      | 12.2                     | 20.9        |                  |                                    |
| 0.4                                              |      | 2.1                              |      | 4.4                                               |      | 6.9                           |      | <b>53.3</b>              | <b>52.1</b> | <b>KN</b>        | Low to Medium Concentration (<50%) |
|                                                  | 2.6  |                                  | 14.0 |                                                   | 6.2  |                               | 10.9 | 26.2                     | 14.1        |                  | Medium Concentration (50-70%)      |
|                                                  |      |                                  |      |                                                   |      |                               |      | 8.5                      | 21.4        |                  | High Concentration (>70%)          |
|                                                  |      |                                  |      |                                                   |      |                               |      | 18.5                     | 16.6        |                  |                                    |
| 1.9                                              |      | 11.8                             |      | 1.4                                               |      | 5.8                           |      | <b>54.9</b>              | <b>45.8</b> | <b>LC</b>        | Low to Medium Concentration (<50%) |
|                                                  | 7.8  |                                  | 11.8 |                                                   | 4.0  |                               |      | 22.6                     | 16.9        |                  | Medium Concentration (50-70%)      |
|                                                  |      |                                  |      |                                                   |      |                               |      | 26.2                     | 5.2         |                  | High Concentration (>70%)          |
|                                                  |      |                                  |      |                                                   |      |                               |      | 6.1                      | 23.6        |                  |                                    |
| 1.9                                              |      | 1.2                              |      | 0.4                                               |      | 8.6                           |      | <b>35.8</b>              | <b>59.7</b> | <b>VC</b>        | Low to Medium Concentration (<50%) |
|                                                  | 9.4  |                                  | 12.4 |                                                   | 6.3  |                               | 11.9 | 23.0                     | 6.6         |                  | Medium Concentration (50-70%)      |
|                                                  |      |                                  |      |                                                   |      |                               |      | 5.4                      | 25.0        |                  | High Concentration (>70%)          |
|                                                  |      |                                  |      |                                                   |      |                               |      | 7.3                      | 28.1        |                  |                                    |
| 1.4                                              |      | 0.8                              |      | 0.2                                               |      | 6.5                           |      | <b>33.3</b>              | <b>63.1</b> | <b>SR</b>        | Low to Medium Concentration (<50%) |
|                                                  | 7.5  |                                  | 13.8 |                                                   | 7.3  |                               |      | 14.2                     | 13.9        |                  | Medium Concentration (50-70%)      |
|                                                  |      |                                  |      |                                                   |      |                               |      | 19.1                     | 20.6        |                  | High Concentration (>70%)          |
|                                                  |      |                                  |      |                                                   |      |                               |      | 0.0                      | 28.6        |                  |                                    |
| 0.4                                              |      | 2.1                              |      | 1.1                                               |      | 7.4                           |      | <b>35.7</b>              | <b>63.0</b> | <b>TT</b>        | Low to Medium Concentration (<50%) |
|                                                  | 2.9  |                                  | 15.2 |                                                   | 8.7  |                               |      | 13.8                     | 14.6        |                  | Medium Concentration (50-70%)      |
|                                                  |      |                                  |      |                                                   |      |                               |      | 21.9                     | 21.5        |                  | High Concentration (>70%)          |
|                                                  |      |                                  |      |                                                   |      |                               |      | 0.0                      | 26.8        |                  |                                    |
|                                                  |      |                                  |      |                                                   |      |                               |      | <b>ASSOCIATE MEMBERS</b> |             |                  |                                    |
| 0.4                                              |      | 0.9                              |      | 0.2                                               |      | 3.5                           |      | <b>45.8</b>              | <b>27.9</b> | <b>AI</b>        | Low to Medium Concentration (<50%) |
|                                                  |      |                                  |      |                                                   |      |                               | 7.2  | 9.3                      | 14.9        |                  | Medium Concentration (50-70%)      |
|                                                  |      |                                  |      |                                                   |      |                               |      | 25.0                     | 13.0        |                  | High Concentration (>70%)          |
|                                                  |      |                                  |      |                                                   |      |                               |      | 11.5                     | 0.0         |                  |                                    |
| 0.1                                              |      |                                  |      | 1.4                                               |      |                               |      | <b>43.9</b>              | <b>51.4</b> | <b>BM</b>        | Low to Medium Concentration (<50%) |
|                                                  | 2.1  |                                  |      |                                                   | 19.5 |                               |      | 1.5                      | 23.3        |                  | Medium Concentration (50-70%)      |
|                                                  |      |                                  |      |                                                   |      |                               |      | 26.0                     | 0.0         |                  | High Concentration (>70%)          |
|                                                  |      |                                  |      |                                                   |      |                               |      | 16.3                     | 28.1        |                  |                                    |
| 0.0                                              |      | 0.5                              |      | 0.2                                               |      | 8.9                           |      | <b>39.3</b>              | <b>52.3</b> | <b>TC</b>        | Low to Medium Concentration (<50%) |
|                                                  | 1.9  |                                  | 12.2 |                                                   | 2.8  |                               |      | 18.4                     | 11.0        |                  | Medium Concentration (50-70%)      |
|                                                  |      |                                  |      |                                                   |      |                               |      | 14.7                     | 24.4        |                  | High Concentration (>70%)          |
|                                                  |      |                                  |      |                                                   |      |                               |      | 6.2                      | 16.9        |                  |                                    |

Table 4.10 (A) Cont'd Employed Population by Industrial Group: 1998 – 2004

| Country   | Year        | Agriculture, Forestry & Fishing |                |                | Mining and Quarrying |              |              | Manufacturing |               |               |
|-----------|-------------|---------------------------------|----------------|----------------|----------------------|--------------|--------------|---------------|---------------|---------------|
|           |             | Women                           | Men            | Total          | Women                | Men          | Total        | Women         | Men           | Total         |
| <b>AG</b> | <b>2001</b> | <b>168</b>                      | <b>593</b>     | <b>761</b>     | <b>15</b>            | <b>74</b>    | <b>89</b>    | <b>506</b>    | <b>764</b>    | <b>1,270</b>  |
| <b>BB</b> | 1998        | 1,500                           | 2,600          | 4,100          | 0                    | 0            | 0            | 5,600         | 5,300         | 10,900        |
|           | 1999        | 1,500                           | 2,200          | 3,700          | 0                    | 200          | 200          | 5,000         | 5,400         | 10,400        |
|           | <b>2000</b> | <b>1,277</b>                    | <b>3,184</b>   | <b>4,461</b>   | <b>52</b>            | <b>287</b>   | <b>339</b>   | <b>5,534</b>  | <b>6,778</b>  | <b>12,312</b> |
|           | 2001        | 1,700                           | 2,800          | 4,500          | 0                    | 100          | 100          | 4,500         | 4,800         | 9,300         |
|           | 2002        | 1,800                           | 2,900          | 4,700          | 0                    | 200          | 200          | 4,600         | 4,400         | 9,000         |
| <b>BS</b> | 1998        | 635                             | 4,440          | 5,075          | ...                  | ...          | ...          | 2,500         | 2,910         | 5,410         |
|           | 1999        | 635                             | 5,200          | 5,835          | ...                  | ...          | ...          | 2,535         | 3,375         | 5,910         |
|           | <b>2000</b> | <b>570</b>                      | <b>4,488</b>   | <b>5,058</b>   | <b>47</b>            | <b>365</b>   | <b>412</b>   | <b>2,205</b>  | <b>3,903</b>  | <b>6,108</b>  |
|           | 2001        | 1,040                           | 5,375          | 6,415          | ...                  | ...          | ...          | 2,780         | 3,455         | 6,235         |
|           | 2002        | 1,235                           | 4,405          | 5,640          | ...                  | ...          | ...          | 2,050         | 4,110         | 6,160         |
|           | 2003        | 455                             | 4,180          | 4,635          | ...                  | ...          | ...          | 2,735         | 4,035         | 6,770         |
|           | 2004        | 340                             | 6,670          | 7,010          | ...                  | ...          | ...          | 2,350         | 3,825         | 6,175         |
| <b>BZ</b> | 1998        | 1,245                           | 17,095         | 18,340         | 0                    | 275          | 275          | 2,265         | 5,250         | 7,515         |
|           | 1999        | 1,540                           | 19,820         | 21,360         | 15                   | 285          | 300          | 2,625         | 4,680         | 7,305         |
|           | <b>2000</b> | <b>1,522</b>                    | <b>18,267</b>  | <b>19,789</b>  | <b>3</b>             | <b>244</b>   | <b>247</b>   | <b>1,549</b>  | <b>2,803</b>  | <b>4,352</b>  |
|           | 2001        | 2,557                           | 18,826         | 21,383         | 13                   | 333          | 346          | 2,321         | 3,616         | 5,937         |
|           | 2002        | 1,044                           | 19,462         | 20,506         | 0                    | 211          | 211          | 2,189         | 4,030         | 6,219         |
| <b>DM</b> | 1999        | 1,762                           | 5,849          | 7,611          | ...                  | ...          | ...          | 1,065         | 1,335         | 2,400         |
|           | <b>2001</b> | <b>808</b>                      | <b>4,410</b>   | <b>5,218</b>   | <b>...</b>           | <b>...</b>   | <b>...</b>   | <b>815</b>    | <b>1,118</b>  | <b>1,933</b>  |
| <b>GD</b> | 1998        | 1,363                           | 3,431          | 4,794          | ...                  | ...          | ...          | 1,400         | 1,179         | 2,579         |
|           | <b>2001</b> | <b>1,328</b>                    | <b>2,697</b>   | <b>4,025</b>   | <b>135</b>           | <b>329</b>   | <b>464</b>   | <b>117</b>    | <b>282</b>    | <b>399</b>    |
| <b>GY</b> | <b>2002</b> | <b>5,030</b>                    | <b>46,172</b>  | <b>51,202</b>  | <b>691</b>           | <b>8,780</b> | <b>9,471</b> | <b>7,138</b>  | <b>23,493</b> | <b>30,631</b> |
| <b>JM</b> | 1998        | 39,600                          | 160,500        | 200,100        | ...                  | ...          | ...          | 29,100        | 55,700        | 84,800        |
|           | 1999        | 34,200                          | 158,300        | 192,500        | ...                  | ...          | ...          | 24,700        | 56,600        | 81,300        |
|           | 2000        | 35,400                          | 159,100        | 194,500        | ...                  | ...          | ...          | 18,200        | 47,600        | 65,800        |
|           | <b>2001</b> | <b>37,000</b>                   | <b>158,200</b> | <b>195,200</b> | <b>...</b>           | <b>...</b>   | <b>...</b>   | <b>19,100</b> | <b>50,000</b> | <b>69,100</b> |
|           | 2002        | 37,400                          | 145,000        | 182,400        | ...                  | ...          | ...          | 19,500        | 45,100        | 64,600        |

Table 4.10 (A) Cont'd Employed Population by Industrial Group: 1998 – 2004

| Country   | Year        | Electricity, Gas and Water |              |              | Construction |               |               | Wholesale and Retail Trade |               |                |
|-----------|-------------|----------------------------|--------------|--------------|--------------|---------------|---------------|----------------------------|---------------|----------------|
|           |             | Women                      | Men          | Total        | Women        | Men           | Total         | Women                      | Men           | Total          |
| <b>AG</b> | <b>2001</b> | <b>77</b>                  | <b>349</b>   | <b>426</b>   | <b>99</b>    | <b>2,498</b>  | <b>2,597</b>  | <b>2,148</b>               | <b>1,861</b>  | <b>4,009</b>   |
| <b>BB</b> | 1998        | 400                        | 1,400        | 1,800        | 600          | 12,100        | 12,700        | 10,000                     | 8,400         | 18,400         |
|           | 1999        | 600                        | 1,400        | 2,000        | 800          | 12,900        | 13,700        | 10,200                     | 8,500         | 18,700         |
|           | <b>2000</b> | <b>240</b>                 | <b>1,040</b> | <b>1,280</b> | <b>725</b>   | <b>12,057</b> | <b>12,782</b> | <b>17,289</b>              | <b>14,319</b> | <b>31,608</b>  |
|           | 2001        | 600                        | 1,300        | 1,900        | 1,000        | 13,300        | 14,300        | 10,700                     | 8,700         | 19,400         |
|           | 2002        | 700                        | 1,200        | 1,900        | 800          | 12,300        | 13,100        | 10,800                     | 8,800         | 19,600         |
| <b>BS</b> | 1998        | 305                        | 1,235        | 1,540        | 985          | 14,050        | 15,035        | 11,440                     | 8,705         | 20,145         |
|           | 1999        | 385                        | 1,360        | 1,745        | 780          | 15,760        | 16,540        | 11,105                     | 8,850         | 19,955         |
|           | <b>2000</b> | <b>351</b>                 | <b>1,462</b> | <b>1,813</b> | <b>844</b>   | <b>16,136</b> | <b>16,980</b> | <b>11,311</b>              | <b>10,333</b> | <b>21,644</b>  |
|           | 2001        | 450                        | 1,880        | 2,330        | 1,320        | 16,135        | 17,455        | 11,450                     | 10,475        | 21,925         |
|           | 2002        | 525                        | 1,930        | 2,455        | 615          | 16,140        | 16,755        | 11,500                     | 10,520        | 22,020         |
|           | 2003        | 685                        | 1,495        | 2,180        | 805          | 14,735        | 15,540        | 11,790                     | 12,050        | 23,840         |
|           | 2004        | 725                        | 1,850        | 2,575        | 870          | 15,800        | 16,670        | 13,910                     | 12,995        | 26,905         |
| <b>BZ</b> | 1998        | 205                        | 955          | 1,160        | 55           | 4,180         | 4,235         | 5,125                      | 7,820         | 12,945         |
|           | 1999        | 85                         | 940          | 1,025        | 140          | 4,440         | 4,580         | 4,935                      | 7,350         | 12,285         |
|           | <b>2000</b> | <b>152</b>                 | <b>662</b>   | <b>814</b>   | <b>133</b>   | <b>6,602</b>  | <b>6,735</b>  | <b>4,255</b>               | <b>7,185</b>  | <b>11,440</b>  |
|           | 2001        | 193                        | 834          | 1,027        | 174          | 7,213         | 7,387         | 5,490                      | 9,056         | 14,546         |
|           | 2002        | 113                        | 535          | 648          | 141          | 7,557         | 7,698         | 5,619                      | 8,468         | 14,087         |
| <b>DM</b> | 1999        | 102                        | 296          | 398          | 20           | 2,098         | 2,118         | 2,110                      | 1,949         | 4,059          |
|           | <b>2001</b> | <b>78</b>                  | <b>332</b>   | <b>410</b>   | <b>50</b>    | <b>2,370</b>  | <b>2,420</b>  | <b>2,106</b>               | <b>1,726</b>  | <b>3,832</b>   |
| <b>GD</b> | 1998        | 0                          | 505          | 505          | 280          | 4,883         | 5,163         | 3,062                      | 3,262         | 6,324          |
|           | <b>2001</b> | <b>288</b>                 | <b>5,146</b> | <b>5,434</b> | <b>4,058</b> | <b>3,751</b>  | <b>7,809</b>  | <b>872</b>                 | <b>2,039</b>  | <b>2,911</b>   |
| <b>GY</b> | <b>2002</b> | <b>499</b>                 | <b>1,763</b> | <b>2,262</b> | <b>308</b>   | <b>15,912</b> | <b>16,220</b> | <b>15,580</b>              | <b>22,327</b> | <b>37,907</b>  |
| <b>JM</b> | 1998        | 1,700                      | 4,000        | 5,700        | 2,600        | 75,800        | 78,400        | 127,200                    | 77,200        | 204,400        |
|           | 1999        | 1,200                      | 5,200        | 6,400        | 2,600        | 73,100        | 75,700        | 126,000                    | 74,200        | 200,200        |
|           | 2000        | 1,800                      | 3,800        | 5,600        | 3,200        | 79,200        | 82,400        | 122,800                    | 82,000        | 204,800        |
|           | <b>2001</b> | <b>1,500</b>               | <b>4,900</b> | <b>6,400</b> | <b>2,500</b> | <b>78,000</b> | <b>80,500</b> | <b>131,400</b>             | <b>83,300</b> | <b>214,700</b> |
|           | 2002        | 1,300                      | 5,000        | 6,300        | 4,300        | 86,100        | 90,400        | 128,700                    | 80,300        | 209,000        |

Table 4.10 (A) Cont'd Employed Population by Industrial Group: 1998 – 2004

| Country   | Year        | Hotels and Restaurants |               |               | Transport, Storage and Communication |               |               | Financing, Insurance, Real Estate and Business Services |               |               |
|-----------|-------------|------------------------|---------------|---------------|--------------------------------------|---------------|---------------|---------------------------------------------------------|---------------|---------------|
|           |             | Women                  | Men           | Total         | Women                                | Men           | Total         | Women                                                   | Men           | Total         |
| <b>AG</b> | <b>2001</b> | <b>2,480</b>           | <b>1,675</b>  | <b>4,155</b>  | <b>807</b>                           | <b>1,474</b>  | <b>2,281</b>  | <b>1,152</b>                                            | <b>923</b>    | <b>2,075</b>  |
| <b>BB</b> | 1998        | 7,600                  | 5,700         | 13,300        | 1,500                                | 4,500         | 6,000         | 5,000                                                   | 2,800         | 7,800         |
|           | 1999        | 7,100                  | 6,100         | 13,200        | 1,200                                | 3,500         | 4,700         | 4,600                                                   | 3,700         | 8,300         |
|           | <b>2000</b> |                        |               | <b>-</b>      | <b>2,098</b>                         | <b>5,644</b>  | <b>7,742</b>  | <b>7,738</b>                                            | <b>5,623</b>  | <b>13,361</b> |
|           | 2001        | 8,100                  | 5,500         | 13,600        | 1,900                                | 4,200         | 6,100         | 6,600                                                   | 3,900         | 10,500        |
|           | 2002        | 7,800                  | 5,500         | 13,300        | 1,600                                | 3,900         | 5,500         | 6,500                                                   | 4,400         | 10,900        |
| <b>BS</b> | 1998        | 12,815                 | 9,305         | 22,120        | 4,275                                | 7,460         | 11,735        | 8,105                                                   | 5,865         | 13,970        |
|           | 1999        | 13,670                 | 9,630         | 23,300        | 3,475                                | 6,830         | 10,305        | 8,055                                                   | 5,295         | 13,350        |
|           | <b>2000</b> | <b>14,515</b>          | <b>10,749</b> | <b>25,264</b> | <b>3,645</b>                         | <b>7,131</b>  | <b>10,776</b> | <b>9,561</b>                                            | <b>6,339</b>  | <b>15,900</b> |
|           | 2001        | 14,715                 | 10,800        | 25,515        | 3,875                                | 6,990         | 10,865        | 9,950                                                   | 6,380         | 16,330        |
|           | 2002        | 14,800                 | 10,890        | 25,690        | 4,505                                | 7,090         | 11,595        | 10,020                                                  | 6,455         | 16,475        |
|           | 2003        | 15,935                 | 11,985        | 27,920        | 3,900                                | 7,890         | 11,790        | 9,915                                                   | 5,680         | 15,595        |
|           | 2004        | 14,585                 | 9,180         | 23,765        | 3,550                                | 6,785         | 10,335        | 10,650                                                  | 6,925         | 17,575        |
| <b>BZ</b> | 1998        | 2,985                  | 2,300         | 5,285         | 480                                  | 3,290         | 3,770         | 990                                                     | 1,635         | 2,625         |
|           | 1999        | 3,035                  | 2,455         | 5,490         | 525                                  | 3,705         | 4,230         | 960                                                     | 1,980         | 2,940         |
|           | <b>2000</b> | <b>3,001</b>           | <b>3,275</b>  | <b>6,276</b>  | <b>459</b>                           | <b>2,025</b>  | <b>2,484</b>  | <b>1,161</b>                                            | <b>1,555</b>  | <b>2,716</b>  |
|           | 2001        | 3,836                  | 4,156         | 7,992         | 585                                  | 2,905         | 3,490         | 1,129                                                   | 1,967         | 3,096         |
|           | 2002        | 4,451                  | 4,808         | 9,259         | 569                                  | 2,454         | 3,023         | 1,182                                                   | 1,820         | 3,002         |
| <b>DM</b> | 1999        | 696                    | 233           | 929           | 451                                  | 1,356         | 1,807         | 1,045                                                   | 1,589         | 2,634         |
|           | <b>2001</b> | <b>948</b>             | <b>340</b>    | <b>1,288</b>  | <b>334</b>                           | <b>1,224</b>  | <b>1,558</b>  | <b>686</b>                                              | <b>458</b>    | <b>1,144</b>  |
| <b>GD</b> | 1998        | 1,195                  | 779           | 1,974         | 317                                  | 1,726         | 2,043         | 765                                                     | 547           | 1,312         |
|           | <b>2001</b> | <b>1,093</b>           | <b>1,389</b>  | <b>2,482</b>  | <b>2,280</b>                         | <b>818</b>    | <b>3,098</b>  | <b>1,246</b>                                            | <b>575</b>    | <b>1,821</b>  |
| <b>GY</b> | <b>2002</b> | <b>3,615</b>           | <b>1,986</b>  | <b>5,601</b>  | <b>1,948</b>                         | <b>15,006</b> | <b>16,954</b> | <b>4,594</b>                                            | <b>5,947</b>  | <b>10,541</b> |
| <b>JM</b> | 1998        | ...                    | ...           | ...           | 11,300                               | 46,600        | 57,900        | 30,400                                                  | 27,500        | 57,900        |
|           | 1999        | ...                    | ...           | ...           | 11,900                               | 44,900        | 56,800        | 27,600                                                  | 28,400        | 56,000        |
|           | 2000        | ...                    | ...           | ...           | 11,400                               | 46,200        | 57,600        | 30,000                                                  | 25,900        | 55,900        |
|           | <b>2001</b> | <b>...</b>             | <b>...</b>    | <b>...</b>    | <b>13,400</b>                        | <b>47,200</b> | <b>60,600</b> | <b>24,600</b>                                           | <b>21,800</b> | <b>46,400</b> |
|           | 2002        | ...                    | ...           | ...           | 11,800                               | 51,100        | 62,900        | 33,400                                                  | 27,000        | 60,400        |

Table 4.10 (A) Cont'd Employed Population by Industrial Group: 1998 – 2004

| Country   | Year        | Public Administrative and<br>Defense, Social Security |              |               | Community, Social and<br>Personal Services |                |                | Other Services (Specify) |              |              |
|-----------|-------------|-------------------------------------------------------|--------------|---------------|--------------------------------------------|----------------|----------------|--------------------------|--------------|--------------|
|           |             | Women                                                 | Men          | Total         | Women                                      | Men            | Total          | Women                    | Men          | Total        |
| <b>AG</b> | <b>2001</b> | <b>1,844</b>                                          | <b>1,717</b> | <b>3,561</b>  | <b>1,240</b>                               | <b>967</b>     | <b>2,207</b>   | <b>3,300</b>             | <b>1,018</b> | <b>4,318</b> |
| <b>BB</b> | 1998        | 12,400                                                | 12,600       | 25,000        | 10,900                                     | 9,300          | 20,200         | ...                      | ...          | ...          |
|           | 1999        | 14,000                                                | 11,900       | 25,900        | 12,400                                     | 11,500         | 23,900         | ...                      | ...          | ...          |
|           | <b>2000</b> |                                                       |              | <b>-</b>      | <b>21,213</b>                              | <b>14,470</b>  | <b>35,683</b>  | ...                      | ...          | ...          |
|           | 2001        | 14,200                                                | 12,400       | 26,600        | 12,000                                     | 11,200         | 23,200         | ...                      | ...          | ...          |
|           | 2002        | 14,600                                                | 13,100       | 27,700        | 11,400                                     | 10,400         | 21,800         | ...                      | ...          | ...          |
| <b>BS</b> | 1998        | ...                                                   | ...          | ...           | 28,445                                     | 20,320         | 48,765         | ...                      | ...          | ...          |
|           | 1999        | ...                                                   | ...          | ...           | 27,260                                     | 20,520         | 47,780         | ...                      | ...          | ...          |
|           | <b>2000</b> | <b>6,308</b>                                          | <b>6,761</b> | <b>13,069</b> | <b>20,420</b>                              | <b>9,210</b>   | <b>29,630</b>  | ...                      | ...          | ...          |
|           | 2001        | ...                                                   | ...          | ...           | 28,420                                     | 17,155         | 45,575         | ...                      | ...          | ...          |
|           | 2002        | ...                                                   | ...          | ...           | 28,555                                     | 16,615         | 45,170         | ...                      | ...          | ...          |
|           | 2003        | ...                                                   | ...          | ...           | 29,500                                     | 16,750         | 46,250         | ...                      | ...          | ...          |
|           | 2004        | ...                                                   | ...          | ...           | 29,545                                     | 17,615         | 47,160         | ...                      | ...          | ...          |
| <b>BZ</b> | 1998        | 1,535                                                 | 3,445        | 4,980         | 6,865                                      | 2,260          | 9,125          | 1,400                    | 1,330        | 2,730        |
|           | 1999        | 1,575                                                 | 3,350        | 4,925         | 7,035                                      | 2,790          | 9,825          | 1,525                    | 1,745        | 3,270        |
|           | <b>2000</b> | <b>4,427</b>                                          | <b>5,016</b> | <b>9,443</b>  | <b>4,480</b>                               | <b>2,436</b>   | <b>6,916</b>   | <b>67</b>                | <b>171</b>   | <b>238</b>   |
|           | 2001        | 2,157                                                 | 4,566        | 6,723         | 8,248                                      | 4,136          | 12,384         | 1,333                    | 1,379        | 2,712        |
|           | 2002        | 1,891                                                 | 4,268        | 6,159         | 7,545                                      | 3,430          | 10,975         | 1,511                    | 1,463        | 2,974        |
| <b>DM</b> | 1999        | 512                                                   | 975          | 1,487         | 1,659                                      | 763            | 2,422          | 1,414                    | 381          | 1,795        |
|           | <b>2001</b> | <b>824</b>                                            | <b>1,621</b> | <b>2,445</b>  | <b>1,966</b>                               | <b>649</b>     | <b>2,615</b>   | <b>1,138</b>             | <b>569</b>   | <b>1,707</b> |
| <b>GD</b> | 1998        | 616                                                   | 1,263        | 1,879         | 2,557                                      | 1,347          | 3,904          | 2,259                    | 674          | 2,933        |
|           | <b>2001</b> | ...                                                   | ...          | ...           | ...                                        | ...            | ...            | ...                      | ...          | ...          |
| <b>GY</b> | <b>2002</b> | <b>6,405</b>                                          | <b>8,687</b> | <b>15,092</b> | <b>22,536</b>                              | <b>12,459</b>  | <b>34,995</b>  | ...                      | ...          | ...          |
| <b>JM</b> | 1998        | ...                                                   | ...          | ...           | 157,600                                    | 101,000        | 258,600        | ...                      | ...          | ...          |
|           | 1999        | ...                                                   | ...          | ...           | 155,200                                    | 105,900        | 261,100        | ...                      | ...          | ...          |
|           | 2000        | ...                                                   | ...          | ...           | 157,900                                    | 103,500        | 261,400        | ...                      | ...          | ...          |
|           | <b>2001</b> | ...                                                   | ...          | ...           | <b>155,200</b>                             | <b>106,700</b> | <b>261,900</b> | ...                      | ...          | ...          |
|           | 2002        | ...                                                   | ...          | ...           | 157,000                                    | 102,100        | 259,100        | ...                      | ...          | ...          |

Table 4.10 (A) Cont'd Employed Population by Industrial Group: 1998 – 2004

| Country   | Year        | Not stated   |              |              | TOTAL all Industrial Groups |                |                |
|-----------|-------------|--------------|--------------|--------------|-----------------------------|----------------|----------------|
|           |             | Women        | Men          | Total        | Women                       | Men            | Total          |
| <b>AG</b> | <b>2001</b> | <b>199</b>   | <b>209</b>   | <b>408</b>   | <b>14,035</b>               | <b>14,122</b>  | <b>28,068</b>  |
| <b>BB</b> | 1998        | 200          | 300          | 500          | 55,700                      | 65,000         | 120,700        |
|           | 1999        | 100          | 200          | 300          | 57,500                      | 67,300         | 124,800        |
|           | <b>2000</b> | <b>1,322</b> | <b>1,585</b> | <b>2,907</b> | <b>57,488</b>               | <b>64,987</b>  | <b>122,136</b> |
|           | 2001        | 100          | 100          | 200          | 61,400                      | 68,200         | 129,600        |
|           | 2002        | 100          | 300          | 400          | 60,700                      | 67,200         | 127,900        |
| <b>BS</b> | 1998        | 300          | 260          | 560          | 69,805                      | 74,550         | 144,355        |
|           | 1999        | 205          | 425          | 630          | 68,105                      | 77,245         | 145,350        |
|           | <b>2000</b> | <b>220</b>   | <b>332</b>   | <b>552</b>   | <b>69,997</b>               | <b>77,209</b>  | <b>147,206</b> |
|           | 2001        | 230          | 435          | 665          | 74,230                      | 79,080         | 153,310        |
|           | 2002        | 475          | 255          | 730          | 74,280                      | 78,410         | 152,690        |
|           | 2003        | 105          | 340          | 445          | 75,825                      | 79,140         | 154,965        |
|           | 2004        | 35           | 135          | 170          | 76,560                      | 81,780         | 158,340        |
| <b>BZ</b> | 1998        | 105          | 255          | 360          | 23,255                      | 50,090         | 73,345         |
|           | 1999        | 80           | 140          | 220          | 24,075                      | 53,680         | 77,755         |
|           | <b>2000</b> | <b>...</b>   | <b>...</b>   | <b>...</b>   | <b>21,209</b>               | <b>50,241</b>  | <b>71,450</b>  |
|           | 2001        | 46           | 120          | 166          | 28,082                      | 59,107         | 87,189         |
|           | 2002        | 129          | 340          | 469          | 26,384                      | 58,846         | 85,230         |
| <b>DM</b> | 1999        | 126          | 236          | 362          | 10,962                      | 17,060         | 28,022         |
|           | <b>2001</b> | <b>41</b>    | <b>36</b>    | <b>77</b>    | <b>9,794</b>                | <b>14,853</b>  | <b>24,647</b>  |
| <b>GD</b> | 1998        | 205          | 1,116        | 1,321        | 14,019                      | 20,712         | 34,731         |
|           | <b>2001</b> | <b>674</b>   | <b>909</b>   | <b>1,583</b> | <b>12,091</b>               | <b>17,935</b>  | <b>29,562</b>  |
| <b>GY</b> | <b>2002</b> | <b>323</b>   | <b>1,210</b> | <b>1,533</b> | <b>68,667</b>               | <b>163,742</b> | <b>222,938</b> |
| <b>JM</b> | 1998        | 400          | 900          | 1,300        | 399,900                     | 549,200        | 949,100        |
|           | 1999        | 1,200        | 900          | 2,100        | 384,600                     | 547,500        | 932,100        |
|           | 2000        | 1,800        | 1,100        | 2,900        | 382,500                     | 548,400        | 930,900        |
|           | <b>2001</b> | <b>500</b>   | <b>1,800</b> | <b>2,300</b> | <b>385,200</b>              | <b>551,900</b> | <b>937,100</b> |
|           | 2002        | 2,000        | 1,300        | 3,300        | 395,400                     | 543,000        | 938,400        |



Table 4.10 (A) Cont'd Employed Population by Industrial Group: 1998 – 2004

| Country                  | Year        | Agriculture, Forestry & Fishing |               |               | Mining and Quarrying |              |              | Manufacturing |               |               |
|--------------------------|-------------|---------------------------------|---------------|---------------|----------------------|--------------|--------------|---------------|---------------|---------------|
|                          |             | Women                           | Men           | Total         | Women                | Men          | Total        | Women         | Men           | Total         |
| <b>MS</b>                | <b>2001</b> | <b>7</b>                        | <b>46</b>     | <b>53</b>     | <b>...</b>           | <b>...</b>   | <b>...</b>   | <b>24</b>     | <b>30</b>     | <b>54</b>     |
| <b>KN</b>                | <b>2001</b> | <b>573</b>                      | <b>1,136</b>  | <b>1,709</b>  | <b>101</b>           | <b>234</b>   | <b>335</b>   | <b>966</b>    | <b>230</b>    | <b>1,196</b>  |
| <b>LC</b>                | 1998        | 3,970                           | 9,045         | 13,015        | ...                  | ...          | ...          | 2,990         | 2,455         | 5,445         |
|                          | 1999        | 4,460                           | 8,520         | 12,980        | ...                  | ...          | ...          | 3,275         | 2,295         | 5,570         |
|                          | 2000        | 4,055                           | 9,140         | 13,195        | ...                  | ...          | ...          | 3,640         | 2,560         | 6,200         |
|                          | <b>2001</b> | <b>1,117</b>                    | <b>4,156</b>  | <b>5,273</b>  | <b>21</b>            | <b>70</b>    | <b>91</b>    | <b>1,977</b>  | <b>1,722</b>  | <b>3,699</b>  |
|                          | 2002        | 2,300                           | 4,835         | 7,135         | ...                  | ...          | ...          | 2,505         | 1,950         | 4,455         |
| <b>VC</b>                | <b>2001</b> | <b>1,013</b>                    | <b>4,290</b>  | <b>5,303</b>  | <b>34</b>            | <b>70</b>    | <b>104</b>   | <b>718</b>    | <b>1,726</b>  | <b>2,444</b>  |
| <b>SR</b>                | <b>2004</b> | <b>2,466</b>                    | <b>10,124</b> | <b>12,590</b> | <b>935</b>           | <b>8,373</b> | <b>9,308</b> | <b>2,917</b>  | <b>8,054</b>  | <b>10,971</b> |
| <b>TT</b>                | 1998        | 5,000                           | 23,900        | 28,900        | 100                  | 900          | 1,000        | 14,300        | 37,200        | 51,500        |
|                          | 1999        | 4,500                           | 23,900        | 28,400        | -                    | 500          | 500          | 15,700        | 37,300        | 53,000        |
|                          | <b>2000</b> | <b>4,600</b>                    | <b>22,400</b> | <b>27,000</b> | <b>200</b>           | <b>400</b>   | <b>600</b>   | <b>15,900</b> | <b>39,000</b> | <b>54,900</b> |
|                          | 2001        | 4,600                           | 24,100        | 28,700        | 100                  | 1,000        | 1,100        | 14,700        | 38,000        | 52,700        |
|                          | 2002        | 3,200                           | 21,700        | 24,900        | 100                  | 700          | 800          | 15,800        | 40,000        | 55,800        |
| <b>ASSOCIATE MEMBERS</b> |             |                                 |               |               |                      |              |              |               |               |               |
| <b>AI</b>                | 1999        | 30                              | 110           | 140           | ...                  | ...          | ...          | 125           | 220           | 345           |
|                          | <b>2001</b> | <b>21</b>                       | <b>162</b>    | <b>183</b>    | <b>...</b>           | <b>...</b>   | <b>...</b>   | <b>50</b>     | <b>85</b>     | <b>135</b>    |
| <b>BM</b>                | 1999        | 49                              | 512           | 561           | ...                  | ...          | ...          | 356           | 852           | 1,208         |
|                          | <b>2000</b> | <b>42</b>                       | <b>460</b>    | <b>502</b>    | <b>1</b>             | <b>70</b>    | <b>71</b>    | <b>394</b>    | <b>784</b>    | <b>1,178</b>  |
|                          | 2001        | 52                              | 557           | 609           | ...                  | ...          | ...          | 363           | 808           | 1,171         |
|                          | 2002        | 55                              | 589           | 644           | ...                  | ...          | ...          | 356           | 751           | 1,107         |
| <b>TC</b>                | <b>2001</b> | <b>17</b>                       | <b>220</b>    | <b>237</b>    | <b>1</b>             | <b>16</b>    | <b>17</b>    | <b>88</b>     | <b>136</b>    | <b>224</b>    |

Table 4.10 (A) Cont'd Employed Population by Industrial Group: 1998 – 2004

| Country                  | Year | Electricity, Gas and Water |       |       | Construction |        |        | Wholesale and Retail Trade |        |        |
|--------------------------|------|----------------------------|-------|-------|--------------|--------|--------|----------------------------|--------|--------|
|                          |      | Women                      | Men   | Total | Women        | Men    | Total  | Women                      | Men    | Total  |
| MS                       | 2001 | 11                         | 47    | 58    | 9            | 205    | 214    | 93                         | 99     | 192    |
| KN                       | 2001 | 176                        | 3,126 | 3,302 | 2,565        | 2,003  | 4,568  | 1,161                      | 1,304  | 2,465  |
| LC                       | 1998 | 155                        | 600   | 755   | 220          | 4,130  | 4,350  | 5,315                      | 4,135  | 9,450  |
|                          | 1999 | 125                        | 435   | 560   | 380          | 4,985  | 5,365  | 6,300                      | 4,245  | 10,545 |
|                          | 2000 | 125                        | 560   | 685   | 425          | 5,570  | 5,995  | 7,045                      | 4,300  | 11,345 |
|                          | 2001 | 85                         | 375   | 460   | 192          | 3,844  | 4,036  | 3,781                      | 3,169  | 6,950  |
|                          | 2002 | 110                        | 505   | 615   | 265          | 4,560  | 4,825  | 5,170                      | 3,430  | 8,600  |
| VC                       | 2001 | 101                        | 495   | 596   | 179          | 3,480  | 3,659  | 2,997                      | 2,890  | 5,887  |
| SR                       | 2004 | 247                        | 1,412 | 1,659 | 506          | 13,524 | 14,030 | 9,315                      | 15,689 | 25,004 |
| TT                       | 1998 | 1,200                      | 5,100 | 6,300 | 4,900        | 61,400 | 66,300 | 44,900                     | 38,400 | 83,300 |
|                          | 1999 | 900                        | 5,300 | 6,200 | 4,200        | 63,100 | 67,300 | 49,300                     | 39,500 | 88,800 |
|                          | 2000 | 1,300                      | 5,600 | 6,900 | 5,000        | 62,500 | 67,500 | 51,400                     | 43,800 | 95,200 |
|                          | 2001 | 1,100                      | 6,400 | 7,500 | 5,800        | 65,000 | 70,800 | 50,000                     | 39,900 | 89,900 |
|                          | 2002 | 900                        | 5,700 | 6,600 | 8,000        | 61,800 | 69,800 | 51,300                     | 43,300 | 94,600 |
| <b>ASSOCIATE MEMBERS</b> |      |                            |       |       |              |        |        |                            |        |        |
| AI                       | 1999 | 50                         | 90    | 140   | 25           | 765    | 790    | 310                        | 180    | 490    |
|                          | 2001 | 18                         | 63    | 81    | 29           | 801    | 830    | 299                        | 257    | 556    |
| BM                       | 1999 | 85                         | 381   | 466   | 156          | 2,352  | 2,508  | 2,747                      | 2,540  | 5,287  |
|                          | 2000 | 84                         | 341   | 425   | 177          | 3,622  | 3,799  | 2,415                      | 2,400  | 4,815  |
|                          | 2001 | 84                         | 341   | 425   | 157          | 2,637  | 2,794  | 2,505                      | 2,505  | 5,010  |
|                          | 2002 | 82                         | 330   | 412   | 180          | 2,737  | 2,917  | 2,514                      | 2,542  | 5,056  |
| TC                       | 2001 | 24                         | 139   | 163   | 44           | 1,330  | 1,374  | 335                        | 322    | 657    |

Table 4.10 (A) Cont'd Employed Population by Industrial Group: 1998 – 2004

| Country                  | Year | Hotels and Restaurants |       |       | Transport, Storage and Communication |        |        | Financing, Insurance, Real Estate and Business Services |        |        |
|--------------------------|------|------------------------|-------|-------|--------------------------------------|--------|--------|---------------------------------------------------------|--------|--------|
|                          |      | Women                  | Men   | Total | Women                                | Men    | Total  | Women                                                   | Men    | Total  |
| MS                       | 2001 | 46                     | 14    | 60    | 39                                   | 94     | 133    | 72                                                      | 39     | 111    |
| KN                       | 2001 | 1,352                  | 1,413 | 2,765 | 1,922                                | 599    | 2,521  | 806                                                     | 568    | 1,374  |
| LC                       | 1998 | 2,505                  | 2,755 | 5,260 | 905                                  | 3,215  | 4,120  | 1,225                                                   | 1,215  | 2,440  |
|                          | 1999 | 3,195                  | 2,515 | 5,710 | 910                                  | 3,325  | 4,235  | 1,575                                                   | 1,090  | 2,665  |
|                          | 2000 | 3,545                  | 3,040 | 6,585 | 790                                  | 3,305  | 4,095  | 1,165                                                   | 1,125  | 2,290  |
|                          | 2001 | 2,546                  | 2,059 | 4,605 | 606                                  | 2,095  | 2,701  | 1,139                                                   | 851    | 1,990  |
|                          | 2002 | 3,270                  | 2,895 | 6,165 | 805                                  | 2,380  | 3,185  | 1,275                                                   | 1,190  | 2,465  |
| VC                       | 2001 | 1,348                  | 1,036 | 2,384 | 453                                  | 2,141  | 2,594  | 1,161                                                   | 744    | 1,905  |
| SR                       | 2004 | 2,929                  | 1,902 | 4,831 | 1,111                                | 7,600  | 8,711  | 3,233                                                   | 5,838  | 9,071  |
| TT                       | 1998 | ...                    | ...   | ...   | 6,200                                | 17,900 | 24,100 | 20,000                                                  | 17,700 | 37,700 |
|                          | 1999 | ...                    | ...   | ...   | 6,200                                | 17,800 | 24,000 | 19,000                                                  | 17,200 | 36,200 |
|                          | 2000 | ...                    | ...   | ...   | 7,400                                | 19,200 | 26,600 | 18,800                                                  | 19,000 | 37,800 |
|                          | 2001 | ...                    | ...   | ...   | 7,700                                | 17,600 | 25,300 | 19,800                                                  | 19,300 | 39,100 |
|                          | 2002 | ...                    | ...   | ...   | 8,300                                | 18,800 | 27,100 | 21,900                                                  | 20,100 | 42,000 |
| <b>ASSOCIATE MEMBERS</b> |      |                        |       |       |                                      |        |        |                                                         |        |        |
| AI                       | 1999 | 810                    | 615   | 1,425 | 75                                   | 395    | 470    | 295                                                     | 125    | 420    |
|                          | 2001 | 956                    | 631   | 1,587 | 101                                  | 278    | 379    | 254                                                     | 179    | 433    |
| BM                       | 1999 | 2,575                  | 3,082 | 5,657 | 983                                  | 1,885  | 2,868  | 4,083                                                   | 2,635  | 6,718  |
|                          | 2000 | 1,914                  | 2,407 | 4,321 | 998                                  | 1,846  | 2,844  | 3,907                                                   | 2,541  | 6,448  |
|                          | 2001 | 2,244                  | 2,844 | 5,088 | 1,045                                | 1,938  | 2,983  | 4,343                                                   | 2,854  | 7,197  |
|                          | 2002 | 2,128                  | 2,785 | 4,913 | 991                                  | 1,868  | 2,859  | 4,381                                                   | 2,864  | 7,245  |
| TC                       | 2001 | 1,126                  | 1,242 | 2,368 | 153                                  | 317    | 470    | 446                                                     | 416    | 862    |

Table 4.10 (A) Cont'd Employed Population by Industrial Group: 1998 – 2004

| Country           | Year | Public Administrative and<br>Defense, Social Security |        |        | Community, Social and<br>Personal Services |        |         | Other Services (Specify) |       |        |
|-------------------|------|-------------------------------------------------------|--------|--------|--------------------------------------------|--------|---------|--------------------------|-------|--------|
|                   |      | Women                                                 | Men    | Total  | Women                                      | Men    | Total   | Women                    | Men   | Total  |
| MS                | 2001 | 371                                                   | 291    | 662    | 73                                         | 32     | 105     | ...                      | ...   | ...    |
| KN                | 2001 | ...                                                   | ...    | ...    | ...                                        | ...    | ...     | ...                      | ...   | ...    |
| LC                | 1998 | 4,935                                                 | 3,840  | 8,775  | 680                                        | 375    | 1,055   | 1,230                    | 505   | 1,735  |
|                   | 1999 | 5,440                                                 | 3,520  | 8,960  | 915                                        | 575    | 1,490   | 1,445                    | 325   | 1,770  |
|                   | 2000 | 5,485                                                 | 3,785  | 9,270  | 825                                        | 680    | 1,505   | 1,090                    | 530   | 1,620  |
|                   | 2001 | 1,452                                                 | 1,606  | 3,058  | 3,933                                      | 1,702  | 5,635   | ...                      | ...   | ...    |
|                   | 2002 | 5,335                                                 | 3,725  | 9,060  | 515                                        | 865    | 1,380   | 1,510                    | 750   | 2,260  |
| VC                | 2001 | 767                                                   | 1,384  | 2,151  | 3,960                                      | 2,085  | 6,045   | ...                      | ...   | ...    |
| SR                | 2004 | 11,716                                                | 16,277 | 27,993 | 4,904                                      | 5,007  | 9,911   | 11,806                   | 3,346 | 15,152 |
| TT                | 1998 | ...                                                   | ...    | ...    | 73,900                                     | 59,400 | 133,300 | ...                      | ...   | ...    |
|                   | 1999 | ...                                                   | ...    | ...    | 76,300                                     | 61,000 | 137,300 | ...                      | ...   | ...    |
|                   | 2000 | ...                                                   | ...    | ...    | 78,200                                     | 59,900 | 138,100 | ...                      | ...   | ...    |
|                   | 2001 | ...                                                   | ...    | ...    | 80,200                                     | 60,600 | 140,800 | ...                      | ...   | ...    |
|                   | 2002 | ...                                                   | ...    | ...    | 82,600                                     | 59,400 | 142,000 | ...                      | ...   | ...    |
| ASSOCIATE MEMBERS |      |                                                       |        |        |                                            |        |         |                          |       |        |
| AI                | 1999 | 275                                                   | 265    | 540    | 505                                        | 110    | 615     | 150                      | 70    | 220    |
|                   | 2001 | 354                                                   | 308    | 662    | 377                                        | 170    | 547     | 127                      | 37    | 164    |
| BM                | 1999 | 2,049                                                 | 2,005  | 4,054  | 1,523                                      | 849    | 2,372   | 4,046                    | 2,099 | ...    |
|                   | 2000 | 1,149                                                 | 1,363  | 2,512  | 1,799                                      | 974    | 2,773   | 4,997                    | 2,200 | ...    |
|                   | 2001 | 1,946                                                 | 1,888  | 3,834  | 1,464                                      | 819    | 2,283   | 4,093                    | 2,106 | ...    |
|                   | 2002 | 1,984                                                 | 1,912  | 3,896  | 1,432                                      | 770    | 2,202   | 4,301                    | 2,259 | ...    |
| TC                | 2001 | 1,110                                                 | 912    | 2,022  | 623                                        | 258    | 881     | 2                        | 18    | 20     |

Table 4.10 (A) Cont'd Employed Population by Industrial Group: 1998 – 2004

| Country                  | Year        | Not stated   |               |               | TOTAL all Industrial Groups |                |                |
|--------------------------|-------------|--------------|---------------|---------------|-----------------------------|----------------|----------------|
|                          |             | Women        | Men           | Total         | Women                       | Men            | Total          |
| <b>MS</b>                | <b>2001</b> | <b>0</b>     | <b>87</b>     | <b>87</b>     | <b>745</b>                  | <b>984</b>     | <b>1,729</b>   |
| <b>KN</b>                | <b>2001</b> | <b>188</b>   | <b>214</b>    | <b>402</b>    | <b>9,810</b>                | <b>10,827</b>  | <b>20,302</b>  |
| <b>LC</b>                | 1998        | 0            | 20            | 20            | 24,130                      | 32,290         | 56,420         |
|                          | 1999        | ...          | ...           | ...           | 28,020                      | 31,830         | 59,850         |
|                          | 2000        | 250          | 435           | 685           | 28,440                      | 35,030         | 63,470         |
|                          | <b>2001</b> | <b>9,418</b> | <b>12,055</b> | <b>21,473</b> | <b>26,267</b>               | <b>33,704</b>  | <b>59,880</b>  |
|                          | 2002        | 3,360        | 5,020         | 8,380         | 26,420                      | 32,105         | 58,525         |
| <b>VC</b>                | <b>2001</b> | <b>516</b>   | <b>933</b>    | <b>1,449</b>  | <b>13,247</b>               | <b>21,274</b>  | <b>34,417</b>  |
| <b>SR</b>                | <b>2004</b> | <b>2,683</b> | <b>4,773</b>  | <b>7,456</b>  | <b>54,768</b>               | <b>101,919</b> | <b>156,687</b> |
| <b>TT</b>                | 1998        | ...          | ...           | ...           | 170,500                     | 261,000        | 431,400        |
|                          | 1999        | ...          | ...           | ...           | 176,100                     | 265,100        | 441,200        |
|                          | <b>2000</b> | <b>200</b>   | <b>300</b>    | <b>500</b>    | <b>182,800</b>              | <b>271,700</b> | <b>454,500</b> |
|                          | 2001        | 700          | 700           | 1,400         | 184,600                     | 271,600        | 456,200        |
|                          | 2002        | 300          | 900           | 1,200         | 192,300                     | 271,700        | 464,000        |
| <b>ASSOCIATE MEMBERS</b> |             |              |               |               |                             |                |                |
| <b>AI</b>                | 1999        | 245          | 340           | 585           | 2,895                       | 3,285          | 6,180          |
|                          | <b>2001</b> | <b>43</b>    | <b>44</b>     | <b>87</b>     | <b>2,629</b>                | <b>3,015</b>   | <b>5,644</b>   |
| <b>BM</b>                | 1999        | ...          | ...           | ...           | 18,652                      | 19,192         | 31,699         |
|                          | <b>2000</b> | <b>37</b>    | <b>55</b>     | <b>92</b>     | <b>17,914</b>               | <b>19,063</b>  | <b>29,709</b>  |
|                          | 2001        | ...          | ...           | ...           | 18,296                      | 19,297         | 31,394         |
|                          | 2002        | ...          | ...           | ...           | 18,404                      | 19,407         | 31,251         |
| <b>TC</b>                | <b>2001</b> | <b>414</b>   | <b>471</b>    | <b>885</b>    | <b>4,383</b>                | <b>5,797</b>   | <b>10,163</b>  |

**Table 4.11 (A) Concentration of the Employed Population by Industrial Group: 1998 – 2004**

| Country                  | Composition                        | <i>Agriculture,<br/>Forestry &amp; Fishing</i> |      | <i>Mining and<br/>Quarrying</i> |     | <i>Manufacturing</i> |     | <i>Electricity, Gas<br/>and Water</i> |     | <i>Construction</i> |      | <i>Wholesale and<br/>Retail Trade</i> |      |
|--------------------------|------------------------------------|------------------------------------------------|------|---------------------------------|-----|----------------------|-----|---------------------------------------|-----|---------------------|------|---------------------------------------|------|
|                          |                                    | Women                                          | Men  | Women                           | Men | Women                | Men | Women                                 | Men | Women               | Men  | Women                                 | Men  |
| <b>AG</b>                |                                    |                                                |      |                                 |     |                      |     |                                       |     |                     |      |                                       |      |
|                          | Low to Medium Concentration (<50%) | 0.6                                            |      | 0.1                             |     | 1.8                  |     | 0.3                                   |     | 0.4                 |      | 7.7                                   | 6.6  |
|                          | Medium Concentration (50-70%)      |                                                |      |                                 |     | 2.7                  |     |                                       |     |                     |      |                                       |      |
|                          | High Concentration (>70%)          |                                                | 2.1  |                                 | 0.3 |                      |     | 1.2                                   |     | 8.9                 |      |                                       |      |
| <b>BB</b>                |                                    |                                                |      |                                 |     |                      |     |                                       |     |                     |      |                                       |      |
|                          | Low to Medium Concentration (<50%) | 1.0                                            |      | 0.0                             |     | 4.5                  |     | 0.2                                   |     | 0.6                 |      | 14.2                                  | 11.7 |
|                          | Medium Concentration (50-70%)      |                                                |      |                                 |     | 5.5                  |     |                                       |     |                     |      |                                       |      |
|                          | High Concentration (>70%)          |                                                | 2.6  |                                 | 0.2 |                      |     | 0.9                                   |     | 9.9                 |      |                                       |      |
| <b>BS (2001)</b>         |                                    |                                                |      |                                 |     |                      |     |                                       |     |                     |      |                                       |      |
|                          | Low to Medium Concentration (<50%) | 0.7                                            |      | 0.0                             |     | 1.8                  |     | 0.3                                   |     | 0.9                 |      | 7.5                                   | 6.8  |
|                          | Medium Concentration (50-70%)      |                                                |      |                                 |     | 2.3                  |     |                                       |     |                     |      |                                       |      |
|                          | High Concentration (>70%)          |                                                | 3.5  |                                 | 0.0 |                      |     | 1.2                                   |     | 10.5                |      |                                       |      |
| <b>BZ</b>                |                                    |                                                |      |                                 |     |                      |     |                                       |     |                     |      |                                       |      |
|                          | Low to Medium Concentration (<50%) | 2.1                                            |      | 0.0                             |     | 2.2                  |     | 0.2                                   |     | 0.2                 |      | 6.0                                   |      |
|                          | Medium Concentration (50-70%)      |                                                |      |                                 |     |                      |     |                                       |     |                     |      | 10.1                                  |      |
|                          | High Concentration (>70%)          |                                                | 25.6 |                                 | 0.3 | 3.9                  |     | 0.9                                   |     | 9.2                 |      |                                       |      |
| <b>DM</b>                |                                    |                                                |      |                                 |     |                      |     |                                       |     |                     |      |                                       |      |
|                          | Low to Medium Concentration (<50%) | 3.3                                            |      |                                 |     | 3.3                  |     | 0.3                                   |     | 0.2                 |      | 8.5                                   | 7.0  |
|                          | Medium Concentration (50-70%)      |                                                |      |                                 |     | 4.5                  |     |                                       |     |                     |      |                                       |      |
|                          | High Concentration (>70%)          |                                                | 17.9 |                                 |     |                      |     | 1.3                                   |     | 9.6                 |      |                                       |      |
| <b>GD</b>                |                                    |                                                |      |                                 |     |                      |     |                                       |     |                     |      |                                       |      |
|                          | Low to Medium Concentration (<50%) | 4.5                                            |      | 0.5                             |     | 0.4                  |     | 1.0                                   |     | 13.7                | 12.7 | 2.9                                   |      |
|                          | Medium Concentration (50-70%)      |                                                | 9.1  |                                 |     |                      |     |                                       |     |                     |      |                                       |      |
|                          | High Concentration (>70%)          |                                                |      | 1.1                             |     | 1.0                  |     | 17.4                                  |     |                     |      | 6.9                                   |      |
| <b>GY</b>                |                                    |                                                |      |                                 |     |                      |     |                                       |     |                     |      |                                       |      |
|                          | Low to Medium Concentration (<50%) | 2.3                                            |      | 0.3                             |     | 3.2                  |     | 0.2                                   |     | 0.1                 |      | 7.0                                   |      |
|                          | Medium Concentration (50-70%)      |                                                |      |                                 |     |                      |     |                                       |     |                     |      | 10.0                                  |      |
|                          | High Concentration (>70%)          |                                                | 20.7 |                                 | 3.9 | 10.5                 |     | 0.8                                   |     | 7.1                 |      |                                       |      |
| <b>JM</b>                |                                    |                                                |      |                                 |     |                      |     |                                       |     |                     |      |                                       |      |
|                          | Low to Medium Concentration (<50%) | 3.9                                            |      |                                 |     | 2.1                  |     | 0.2                                   |     | 0.3                 |      | 14.0                                  | 9.0  |
|                          | Medium Concentration (50-70%)      |                                                |      |                                 |     |                      |     |                                       |     |                     |      |                                       |      |
|                          | High Concentration (>70%)          |                                                | 17.0 |                                 |     | 5.1                  |     |                                       |     | 8.3                 |      |                                       |      |
| <b>MS</b>                |                                    |                                                |      |                                 |     |                      |     |                                       |     |                     |      |                                       |      |
|                          | Low to Medium Concentration (<50%) | 0.4                                            |      |                                 |     | 1.4                  |     | 0.6                                   |     | 0.5                 |      | 5.4                                   |      |
|                          | Medium Concentration (50-70%)      |                                                |      |                                 |     | 1.7                  |     |                                       |     |                     |      | 5.7                                   |      |
|                          | High Concentration (>70%)          |                                                | 2.7  |                                 |     |                      |     | 2.7                                   |     | 11.9                |      |                                       |      |
| <b>KN</b>                |                                    |                                                |      |                                 |     |                      |     |                                       |     |                     |      |                                       |      |
|                          | Low to Medium Concentration (<50%) | 2.8                                            |      | 0.5                             |     | 1.1                  |     | 0.9                                   |     | 9.9                 |      | 5.7                                   |      |
|                          | Medium Concentration (50-70%)      |                                                | 5.6  |                                 | 1.2 |                      |     |                                       |     | 12.6                |      | 6.4                                   |      |
|                          | High Concentration (>70%)          |                                                |      |                                 |     | 4.8                  |     | 15.4                                  |     |                     |      |                                       |      |
| <b>LC</b>                |                                    |                                                |      |                                 |     |                      |     |                                       |     |                     |      |                                       |      |
|                          | Low to Medium Concentration (<50%) | 1.9                                            |      | 0.0                             |     | 2.9                  |     | 0.1                                   |     | 0.3                 |      | 6.3                                   | 5.3  |
|                          | Medium Concentration (50-70%)      |                                                |      |                                 |     | 3.3                  |     |                                       |     |                     |      |                                       |      |
|                          | High Concentration (>70%)          |                                                | 6.9  |                                 | 0.1 |                      |     | 0.6                                   |     | 6.4                 |      |                                       |      |
| <b>VC</b>                |                                    |                                                |      |                                 |     |                      |     |                                       |     |                     |      |                                       |      |
|                          | Low to Medium Concentration (<50%) | 2.9                                            |      | 0.1                             |     | 2.1                  |     | 0.3                                   |     | 0.5                 |      | 8.7                                   | 8.4  |
|                          | Medium Concentration (50-70%)      |                                                |      |                                 | 0.2 |                      |     |                                       |     |                     |      |                                       |      |
|                          | High Concentration (>70%)          |                                                | 12.5 |                                 |     | 5.0                  |     | 1.4                                   |     | 10.1                |      |                                       |      |
| <b>SR</b>                |                                    |                                                |      |                                 |     |                      |     |                                       |     |                     |      |                                       |      |
|                          | Low to Medium Concentration (<50%) | 1.6                                            |      | 0.6                             |     | 1.9                  |     | 0.2                                   |     | 0.3                 |      | 5.9                                   |      |
|                          | Medium Concentration (50-70%)      |                                                |      |                                 |     |                      |     |                                       |     |                     |      | 10.0                                  |      |
|                          | High Concentration (>70%)          |                                                | 6.5  |                                 | 5.3 | 5.1                  |     | 0.9                                   |     | 8.6                 |      |                                       |      |
| <b>TT</b>                |                                    |                                                |      |                                 |     |                      |     |                                       |     |                     |      |                                       |      |
|                          | Low to Medium Concentration (<50%) | 1.0                                            |      | 0.0                             |     | 3.5                  |     | 0.3                                   |     | 1.1                 |      | 11.3                                  | 9.6  |
|                          | Medium Concentration (50-70%)      |                                                |      |                                 | 0.1 |                      |     |                                       |     |                     |      |                                       |      |
|                          | High Concentration (>70%)          |                                                | 4.9  |                                 |     | 8.6                  |     | 1.2                                   |     | 13.8                |      |                                       |      |
| <b>ASSOCIATE MEMBERS</b> |                                    |                                                |      |                                 |     |                      |     |                                       |     |                     |      |                                       |      |
| <b>AI</b>                |                                    |                                                |      |                                 |     |                      |     |                                       |     |                     |      |                                       |      |
|                          | Low to Medium Concentration (<50%) | 0.4                                            |      |                                 |     | 0.9                  |     | 0.3                                   |     | 0.5                 |      | 5.3                                   | 4.6  |
|                          | Medium Concentration (50-70%)      |                                                |      |                                 |     | 1.5                  |     |                                       |     |                     |      |                                       |      |
|                          | High Concentration (>70%)          |                                                | 2.9  |                                 |     |                      |     | 1.1                                   |     | 14.2                |      |                                       |      |
| <b>BM</b>                |                                    |                                                |      |                                 |     |                      |     |                                       |     |                     |      |                                       |      |
|                          | Low to Medium Concentration (<50%) | 0.1                                            |      | 0.0                             |     | 1.1                  |     | 0.2                                   |     | 0.5                 |      | 6.5                                   | 6.5  |
|                          | Medium Concentration (50-70%)      |                                                |      |                                 |     | 2.1                  |     |                                       |     |                     |      |                                       |      |
|                          | High Concentration (>70%)          |                                                | 1.2  |                                 | 0.2 |                      |     | 0.9                                   |     | 9.8                 |      |                                       |      |
| <b>TC</b>                |                                    |                                                |      |                                 |     |                      |     |                                       |     |                     |      |                                       |      |
|                          | Low to Medium Concentration (<50%) | 0.2                                            |      | 0.0                             |     | 0.9                  |     | 0.2                                   |     | 0.4                 |      | 3.3                                   |      |
|                          | Medium Concentration (50-70%)      |                                                |      |                                 |     |                      |     |                                       |     |                     |      |                                       |      |
|                          | High Concentration (>70%)          |                                                |      |                                 |     |                      |     |                                       |     |                     |      |                                       |      |

**Table 4.11 (A) Concentration of the Employed Population by Industrial Group: 1998 – 2004**

| <i>Hotels and Restaurants</i> |      | <i>Transport, Storage and Communication</i> |     | <i>Finance, Insurance, Real Estate and Business Services</i> |     | <i>Public Administrative and Defense, Social</i> |      | <i>Community, Social and Personal Services</i> |      | <i>Other Services (Specify)</i> |     | <i>TOTAL</i> |      | <i>Country</i>                     | <i>Composition</i> |
|-------------------------------|------|---------------------------------------------|-----|--------------------------------------------------------------|-----|--------------------------------------------------|------|------------------------------------------------|------|---------------------------------|-----|--------------|------|------------------------------------|--------------------|
| Women                         | Men  | Women                                       | Men | Women                                                        | Men | Women                                            | Men  | Women                                          | Men  | Women                           | Men | Women        | Men  |                                    |                    |
| 8.8                           | 6.0  | 2.9                                         | 5.3 | 4.1                                                          | 3.3 | 6.6                                              | 6.1  | 4.4                                            | 3.4  | 11.8                            | 3.6 | 26.5         | 36.4 | <b>AG</b>                          |                    |
|                               |      |                                             |     |                                                              |     |                                                  |      |                                                |      |                                 |     | 6.0          | 15.9 | Low to Medium Concentration (<50%) |                    |
|                               |      |                                             |     |                                                              |     |                                                  |      |                                                |      |                                 |     | 20.6         | 8.0  | Medium Concentration (50-70%)      |                    |
|                               |      |                                             |     |                                                              |     |                                                  |      |                                                |      |                                 |     | 0.0          | 12.5 | High Concentration (>70%)          |                    |
|                               |      | 1.7                                         | 4.6 | 6.3                                                          | 4.6 |                                                  |      | 17.4                                           | 11.8 |                                 |     | 28.6         | 40.1 | <b>BB</b>                          |                    |
|                               |      |                                             |     |                                                              |     |                                                  |      |                                                |      |                                 |     | 8.1          | 16.3 | Low to Medium Concentration (<50%) |                    |
|                               |      |                                             |     |                                                              |     |                                                  |      |                                                |      |                                 |     | 20.5         | 5.5  | Medium Concentration (50-70%)      |                    |
|                               |      |                                             |     |                                                              |     |                                                  |      |                                                |      |                                 |     | 0.0          | 18.2 | High Concentration (>70%)          |                    |
| 9.6                           | 7.3  | 2.5                                         | 4.6 | 6.5                                                          | 4.2 |                                                  |      | 18.5                                           | 11.2 |                                 |     | 29.7         | 40.4 | <b>BS (2001)</b>                   |                    |
|                               |      |                                             |     |                                                              |     |                                                  |      |                                                |      |                                 |     | 6.2          | 18.3 | Low to Medium Concentration (<50%) |                    |
|                               |      |                                             |     |                                                              |     |                                                  |      |                                                |      |                                 |     | 23.6         | 6.8  | Medium Concentration (50-70%)      |                    |
|                               |      |                                             |     |                                                              |     |                                                  |      |                                                |      |                                 |     | 0.0          | 15.3 | High Concentration (>70%)          |                    |
| 4.2                           | 4.6  | 0.6                                         | 2.8 | 1.6                                                          | 2.2 | 6.2                                              | 7.0  | 6.3                                            | 3.4  | 0.1                             | 0.2 | 17.1         | 59.6 | <b>BZ</b>                          |                    |
|                               |      |                                             |     |                                                              |     |                                                  |      |                                                |      |                                 |     | 17.1         | 0.0  | Low to Medium Concentration (<50%) |                    |
|                               |      |                                             |     |                                                              |     |                                                  |      |                                                |      |                                 |     | 0.0          | 16.8 | Medium Concentration (50-70%)      |                    |
|                               |      |                                             |     |                                                              |     |                                                  |      |                                                |      |                                 |     | 0.0          | 42.8 | High Concentration (>70%)          |                    |
|                               | 1.4  | 0.6                                         | 5.0 | 2.8                                                          | 1.9 | 3.3                                              | 6.6  | 8.0                                            | 2.6  | 4.6                             | 2.3 | 22.9         | 48.6 | <b>DM</b>                          |                    |
| 3.8                           |      |                                             |     |                                                              |     |                                                  |      |                                                |      |                                 |     | 7.7          | 10.2 | Low to Medium Concentration (<50%) |                    |
|                               |      |                                             |     |                                                              |     |                                                  |      |                                                |      |                                 |     | 11.3         | 4.5  | Medium Concentration (50-70%)      |                    |
|                               |      |                                             |     |                                                              |     |                                                  |      |                                                |      |                                 |     | 3.8          | 33.8 | High Concentration (>70%)          |                    |
| 2.9                           | 4.7  | 2.8                                         | 7.7 | 4.2                                                          | 1.9 |                                                  |      |                                                |      |                                 |     | 37.9         | 57.6 | <b>GD</b>                          |                    |
|                               |      |                                             |     |                                                              |     |                                                  |      |                                                |      |                                 |     | 12.2         | 17.4 | Low to Medium Concentration (<50%) |                    |
|                               |      |                                             |     |                                                              |     |                                                  |      |                                                |      |                                 |     | 17.9         | 13.8 | Medium Concentration (50-70%)      |                    |
|                               |      |                                             |     |                                                              |     |                                                  |      |                                                |      |                                 |     | 7.7          | 26.4 | High Concentration (>70%)          |                    |
| 1.6                           | 0.9  | 0.9                                         | 6.7 | 2.1                                                          | 2.7 | 2.9                                              | 3.9  | 10.1                                           | 5.6  |                                 |     | 17.7         | 63.4 | <b>GY</b>                          |                    |
|                               |      |                                             |     |                                                              |     |                                                  |      |                                                |      |                                 |     | 16.1         | 0.9  | Low to Medium Concentration (<50%) |                    |
|                               |      |                                             |     |                                                              |     |                                                  |      |                                                |      |                                 |     | 1.6          | 12.7 | Medium Concentration (50-70%)      |                    |
|                               |      |                                             |     |                                                              |     |                                                  |      |                                                |      |                                 |     | 0.0          | 49.8 | High Concentration (>70%)          |                    |
|                               |      | 1.3                                         | 5.1 | 2.7                                                          | 2.4 |                                                  |      | 16.6                                           | 11.4 |                                 |     | 24.4         | 46.8 | <b>JM</b>                          |                    |
|                               |      |                                             |     |                                                              |     |                                                  |      |                                                |      |                                 |     | 7.8          | 11.3 | Low to Medium Concentration (<50%) |                    |
|                               |      |                                             |     |                                                              |     |                                                  |      |                                                |      |                                 |     | 16.6         | 0.0  | Medium Concentration (50-70%)      |                    |
|                               |      |                                             |     |                                                              |     |                                                  |      |                                                |      |                                 |     | 0.0          | 35.5 | High Concentration (>70%)          |                    |
|                               | 0.8  | 2.3                                         | 5.4 | 4.2                                                          | 2.3 | 21.5                                             | 2.3  | 4.2                                            | 1.9  |                                 |     | 17.4         | 33.2 | <b>MS</b>                          |                    |
| 2.7                           |      |                                             |     |                                                              |     |                                                  |      |                                                |      |                                 |     | 10.6         | 3.1  | Low to Medium Concentration (<50%) |                    |
|                               |      |                                             |     |                                                              |     |                                                  |      |                                                |      |                                 |     | 4.2          | 7.5  | Medium Concentration (50-70%)      |                    |
|                               |      |                                             |     |                                                              |     |                                                  |      |                                                |      |                                 |     | 2.7          | 22.7 | High Concentration (>70%)          |                    |
| 6.7                           | 7.0  | 3.0                                         | 9.5 | 4.0                                                          | 2.8 |                                                  |      |                                                |      |                                 |     | 47.4         | 52.3 | <b>KN</b>                          |                    |
|                               |      |                                             |     |                                                              |     |                                                  |      |                                                |      |                                 |     | 16.6         | 16.7 | Low to Medium Concentration (<50%) |                    |
|                               |      |                                             |     |                                                              |     |                                                  |      |                                                |      |                                 |     | 16.6         | 20.1 | Medium Concentration (50-70%)      |                    |
|                               |      |                                             |     |                                                              |     |                                                  |      |                                                |      |                                 |     | 14.2         | 15.4 | High Concentration (>70%)          |                    |
| 4.3                           | 3.4  | 1.0                                         | 3.5 | 1.9                                                          | 1.4 | 2.4                                              | 2.7  | 6.6                                            | 2.8  |                                 |     | 19.1         | 30.6 | <b>LC</b>                          |                    |
|                               |      |                                             |     |                                                              |     |                                                  |      |                                                |      |                                 |     | 3.4          | 13.0 | Low to Medium Concentration (<50%) |                    |
|                               |      |                                             |     |                                                              |     |                                                  |      |                                                |      |                                 |     | 15.8         | 0.0  | Medium Concentration (50-70%)      |                    |
|                               |      |                                             |     |                                                              |     |                                                  |      |                                                |      |                                 |     | 0.0          | 17.6 | High Concentration (>70%)          |                    |
| 3.9                           | 3.0  | 1.3                                         | 6.2 | 3.4                                                          | 2.2 | 2.2                                              | 4.0  | 11.5                                           | 6.1  |                                 |     | 23.3         | 49.0 | <b>VC</b>                          |                    |
|                               |      |                                             |     |                                                              |     |                                                  |      |                                                |      |                                 |     | 7.3          | 13.6 | Low to Medium Concentration (<50%) |                    |
|                               |      |                                             |     |                                                              |     |                                                  |      |                                                |      |                                 |     | 16.0         | 0.2  | Medium Concentration (50-70%)      |                    |
|                               |      |                                             |     |                                                              |     |                                                  |      |                                                |      |                                 |     | 0.0          | 35.3 | High Concentration (>70%)          |                    |
| 1.9                           | 1.2  | 0.7                                         | 4.9 | 2.1                                                          | 3.7 | 7.5                                              | 10.4 | 3.1                                            | 3.2  | 7.5                             | 2.1 | 15.1         | 46.3 | <b>SR</b>                          |                    |
|                               |      |                                             |     |                                                              |     |                                                  |      |                                                |      |                                 |     | 13.2         | 1.2  | Low to Medium Concentration (<50%) |                    |
|                               |      |                                             |     |                                                              |     |                                                  |      |                                                |      |                                 |     | 1.9          | 13.7 | Medium Concentration (50-70%)      |                    |
|                               |      |                                             |     |                                                              |     |                                                  |      |                                                |      |                                 |     | 0.0          | 31.3 | High Concentration (>70%)          |                    |
|                               |      | 1.6                                         | 4.2 | 4.1                                                          | 4.2 |                                                  |      | 17.2                                           | 13.2 |                                 |     | 23.0         | 46.6 | <b>TT</b>                          |                    |
|                               |      |                                             |     |                                                              |     |                                                  |      |                                                |      |                                 |     | 11.7         | 9.6  | Low to Medium Concentration (<50%) |                    |
|                               |      |                                             |     |                                                              |     |                                                  |      |                                                |      |                                 |     | 11.3         | 4.3  | Medium Concentration (50-70%)      |                    |
|                               |      |                                             |     |                                                              |     |                                                  |      |                                                |      |                                 |     | 0.0          | 32.7 | High Concentration (>70%)          |                    |
|                               |      |                                             |     |                                                              |     |                                                  |      |                                                |      |                                 |     |              |      | <b>ASSOCIATE MEMBERS</b>           |                    |
| 16.9                          | 11.2 | 1.8                                         | 4.9 | 4.5                                                          | 3.2 | 6.3                                              | 5.5  | 6.7                                            | 3.0  | 2.3                             | 0.7 | 30.6         | 43.5 | <b>AI</b>                          |                    |
|                               |      |                                             |     |                                                              |     |                                                  |      |                                                |      |                                 |     | 9.2          | 18.9 | Low to Medium Concentration (<50%) |                    |
|                               |      |                                             |     |                                                              |     |                                                  |      |                                                |      |                                 |     | 21.4         | 1.5  | Medium Concentration (50-70%)      |                    |
|                               |      |                                             |     |                                                              |     |                                                  |      |                                                |      |                                 |     | 0.0          | 23.1 | High Concentration (>70%)          |                    |
| 5.2                           | 6.5  | 2.7                                         | 5.0 | 10.6                                                         | 6.9 | 3.1                                              | 3.7  | 4.9                                            | 2.6  | 13.5                            | 6.0 | 26.9         | 39.2 | <b>BM</b>                          |                    |
|                               |      |                                             |     |                                                              |     |                                                  |      |                                                |      |                                 |     | 9.8          | 13.4 | Low to Medium Concentration (<50%) |                    |
|                               |      |                                             |     |                                                              |     |                                                  |      |                                                |      |                                 |     | 17.1         | 13.6 | Medium Concentration (50-70%)      |                    |
|                               |      |                                             |     |                                                              |     |                                                  |      |                                                |      |                                 |     | 0.0          | 12.2 | High Concentration (>70%)          |                    |
| 11.1                          |      | 1.5                                         |     | 4.4                                                          | 4.1 | 10.9                                             | 9.0  | 6.1                                            | 2.5  | 0.0                             | 0.2 | 22.0         | 4.1  | <b>TC</b>                          |                    |
|                               |      |                                             |     |                                                              |     |                                                  |      |                                                |      |                                 |     | 14.3         | 4.1  | Low to Medium Concentration (<50%) |                    |
|                               |      |                                             |     |                                                              |     |                                                  |      |                                                |      |                                 |     | 7.7          | 0.0  | Medium Concentration (50-70%)      |                    |
|                               |      |                                             |     |                                                              |     |                                                  |      |                                                |      |                                 |     | 0.0          | 0.0  | High Concentration (>70%)          |                    |

**Appendix 1 Cont'd**  
**Table 4.12 (A) Economically Inactive Population: 1998 – 2005**

| Country   | Year        | 15 - 19 <sup>a/</sup> |                |                | 20 - 24       |               |               | 25 - 29 <sup>b/</sup> |               |               |
|-----------|-------------|-----------------------|----------------|----------------|---------------|---------------|---------------|-----------------------|---------------|---------------|
|           |             | Girls                 | Boys           | Total          | Women         | Men           | Total         | Women                 | Men           | Total         |
| <b>AG</b> | <b>2001</b> | <b>2,183</b>          | <b>1,735</b>   | <b>3,918</b>   | <b>577</b>    | <b>264</b>    | <b>841</b>    | <b>421</b>            | <b>85</b>     | <b>506</b>    |
| <b>BS</b> | <b>2000</b> | <b>9,453</b>          | <b>8,006</b>   | <b>17,459</b>  | <b>3,237</b>  | <b>1,401</b>  | <b>4,638</b>  | <b>2,281</b>          | <b>690</b>    | <b>2,971</b>  |
| <b>BB</b> | 1998        | 6,600                 | 5,700          | 12,300         | 1,800         | 1,000         | 2,800         | 1,000                 | 400           | 1,400         |
|           | 1999        | 7,000                 | 5,700          | 12,700         | 2,000         | 1,000         | 3,000         | 1,100                 | 500           | 1,600         |
|           | <b>2000</b> | <b>6,449</b>          | <b>5,646</b>   | <b>12,095</b>  | <b>1,927</b>  | <b>1,035</b>  | <b>2,962</b>  | <b>6,386</b>          | <b>2,307</b>  | <b>8,693</b>  |
|           | 2001        | 6,400                 | 5,900          | 12,300         | 1,800         | 1,400         | 3,200         | 1,000                 | 500           | 1,500         |
|           | 2002        | 6,800                 | 6,200          | 13,000         | 1,600         | 1,200         | 2,800         | 1,300                 | 500           | 1,800         |
| <b>BZ</b> | 1998        | 12,995                | 9,130          | 22,125         | 4,610         | 1,075         | 5,685         | 4,255                 | 195           | 4,450         |
|           | 1999        | 12,800                | 9,115          | 21,915         | 4,615         | 1,010         | 5,625         | 4,300                 | 215           | 4,515         |
|           | <b>2000</b> | <b>10,262</b>         | <b>7,522</b>   | <b>17,784</b>  | <b>4,873</b>  | <b>941</b>    | <b>5,814</b>  | <b>4,326</b>          | <b>340</b>    | <b>4,666</b>  |
|           | 2001        | 13,501                | 9,835          | 23,336         | 5,136         | 1,200         | 6,336         | 4,492                 | 382           | 4,874         |
|           | 2002        | 14,392                | 9,891          | 24,283         | 5,579         | 1,107         | 6,686         | 5,385                 | 468           | 5,853         |
| <b>DM</b> | 1999        | 2,172                 | 1,864          | 4,036          | 430           | 254           | 684           | 738                   | 212           | 950           |
|           | <b>2001</b> | <b>2,691</b>          | <b>2,289</b>   | <b>4,980</b>   | <b>742</b>    | <b>471</b>    | <b>1,213</b>  | <b>877</b>            | <b>311</b>    | <b>1,188</b>  |
| <b>GD</b> | 1998        | 3,006                 | 2,273          | 5,279          | 803           | 253           | 1,056         | 560                   | 147           | 707           |
|           | <b>2001</b> | <b>3,778</b>          | <b>3,074</b>   | <b>6,852</b>   | <b>932</b>    | <b>362</b>    | <b>1,294</b>  | <b>742</b>            | <b>182</b>    | <b>924</b>    |
| <b>GY</b> | <b>2002</b> | <b>25,825</b>         | <b>17,732</b>  | <b>43,557</b>  | <b>19,273</b> | <b>4,369</b>  | <b>23,642</b> | <b>18,850</b>         | <b>2,470</b>  | <b>21,320</b> |
| <b>JM</b> | 1998        | 138,431               | 125,526        | 263,957        | 38,427        | 19,537        | 57,964        | 45,570                | 9,890         | 55,459        |
|           | 1999        | 142,820               | 125,960        | 268,780        | 42,963        | 20,248        | 63,211        | 52,391                | 9,001         | 61,391        |
|           | 2000        | 147,842               | 130,867        | 278,709        | 43,883        | 19,368        | 63,252        | 8,574                 | 32,471        | 41,044        |
|           | <b>2001</b> | <b>165,544</b>        | <b>142,095</b> | <b>307,639</b> | <b>54,386</b> | <b>23,668</b> | <b>78,054</b> | <b>52,651</b>         | <b>13,834</b> | <b>66,486</b> |



**Appendix 1 Cont'd**  
**Table 4.12 (A) Economically Inactive Population: 1998 – 2005**

| Country   | Year        | 30 - 34       |              |               | 35 - 39 <sup>a/</sup> |              |               | 40 - 44       |              |               |
|-----------|-------------|---------------|--------------|---------------|-----------------------|--------------|---------------|---------------|--------------|---------------|
|           |             | Women         | Men          | Total         | Women                 | Men          | Total         | Women         | Men          | Total         |
| <b>AG</b> | <b>2001</b> | <b>444</b>    | <b>69</b>    | <b>513</b>    | <b>461</b>            | <b>70</b>    | <b>531</b>    | <b>333</b>    | <b>71</b>    | <b>404</b>    |
| <b>BS</b> | <b>2000</b> | <b>2,107</b>  | <b>473</b>   | <b>2,580</b>  | <b>1,964</b>          | <b>461</b>   | <b>2,425</b>  | <b>1,770</b>  | <b>427</b>   | <b>2,197</b>  |
| <b>BB</b> | 1998        | 1,100         | 400          | 1,500         | 1,300                 | 400          | 1,700         | 1,400         | 500          | 1,900         |
|           | 1999        | 1,100         | 300          | 1,400         | 1,500                 | 400          | 1,900         | 1,600         | 300          | 1,900         |
|           | <b>2000</b> | <b>...</b>    | <b>...</b>   | <b>...</b>    | <b>...</b>            | <b>...</b>   | <b>...</b>    | <b>...</b>    | <b>...</b>   | <b>...</b>    |
|           | 2001        | 1,100         | 300          | 1,400         | 1,400                 | 400          | 1,800         | 1,400         | 300          | 1,700         |
|           | 2002        | 1,300         | 500          | 1,800         | 1,200                 | 400          | 1,600         | 1,600         | 400          | 2,000         |
| <b>BZ</b> | 1998        | 4,035         | 220          | 4,255         | 3,475                 | 165          | 3,640         | 2,580         | 175          | 2,755         |
|           | 1999        | 4,010         | 215          | 4,225         | 3,800                 | 215          | 4,015         | 3,085         | 195          | 3,280         |
|           | <b>2000</b> | <b>3,748</b>  | <b>283</b>   | <b>4,031</b>  | <b>3,118</b>          | <b>252</b>   | <b>3,370</b>  | <b>2,419</b>  | <b>294</b>   | <b>2,713</b>  |
|           | 2001        | 4,563         | 260          | 4,823         | 4,239                 | 166          | 4,405         | 2,816         | 239          | 3,055         |
|           | 2002        | 4,972         | 211          | 5,183         | 4,422                 | 263          | 4,685         | 3,372         | 245          | 3,617         |
| <b>DM</b> | 1999        | 594           | 21           | 615           | 533                   | 275          | 808           | 410           | 212          | 622           |
|           | <b>2001</b> | <b>982</b>    | <b>290</b>   | <b>1,272</b>  | <b>855</b>            | <b>244</b>   | <b>1,099</b>  | <b>700</b>    | <b>209</b>   | <b>909</b>    |
| <b>GD</b> | 1998        | 672           | 126          | 798           | 821                   | 147          | 968           | 504           | 147          | 651           |
|           | <b>2001</b> | <b>777</b>    | <b>141</b>   | <b>918</b>    | <b>869</b>            | <b>179</b>   | <b>1,048</b>  | <b>820</b>    | <b>186</b>   | <b>1,006</b>  |
| <b>GY</b> | <b>2002</b> | <b>17,655</b> | <b>2,123</b> | <b>19,778</b> | <b>15,517</b>         | <b>1,954</b> | <b>17,471</b> | <b>13,348</b> | <b>1,734</b> | <b>15,082</b> |
| <b>JM</b> | 1998        | ...           | ...          | ...           | 24,653                | 4,945        | 29,599        | ...           | ...          | ...           |
|           | 1999        | ...           | ...          | ...           | 24,934                | 7,143        | 32,076        | ...           | ...          | ...           |
|           | 2000        | ...           | ...          | ...           | 25,031                | 5,652        | 30,682        | ...           | ...          | ...           |
|           | <b>2001</b> | <b>...</b>    | <b>...</b>   | <b>...</b>    | <b>26,704</b>         | <b>7,591</b> | <b>34,295</b> | <b>...</b>    | <b>...</b>   | <b>...</b>    |

**Appendix 1 Cont'd**  
**Table 4.12 (A) Economically Inactive Population: 1998 – 2005**

| Country   | Year        | 45 - 49 <sup>a/</sup> |              |               | 50 - 54      |              |               | 55 - 59 <sup>a/</sup> |              |               |
|-----------|-------------|-----------------------|--------------|---------------|--------------|--------------|---------------|-----------------------|--------------|---------------|
|           |             | Women                 | Men          | Total         | Women        | Men          | Total         | Women                 | Men          | Total         |
| <b>AG</b> | <b>2001</b> | <b>277</b>            | <b>76</b>    | <b>353</b>    | <b>320</b>   | <b>83</b>    | <b>403</b>    | <b>348</b>            | <b>106</b>   | <b>454</b>    |
| <b>BS</b> | <b>2000</b> | <b>1,540</b>          | <b>400</b>   | <b>1,940</b>  | <b>1,581</b> | <b>490</b>   | <b>2,071</b>  | <b>1,941</b>          | <b>673</b>   | <b>2,614</b>  |
| <b>BB</b> | 1998        | 1,700                 | 500          | 2,200         | 1,700        | 500          | 2,200         | 2,000                 | 600          | 2,600         |
|           | 1999        | 1,400                 | 500          | 1,900         | 2,100        | 600          | 2,700         | 2,000                 | 900          | 2,900         |
|           | <b>2000</b> | <b>3,579</b>          | <b>1,131</b> | <b>4,709</b>  | ...          | ...          | ...           | <b>5,509</b>          | <b>2,384</b> | <b>7,894</b>  |
|           | 2001        | 1,300                 | 400          | 1,700         | 2,000        | 600          | 2,600         | 2,000                 | 800          | 2,800         |
|           | 2002        | 1,500                 | 400          | 1,900         | 2,000        | 800          | 2,800         | 2,300                 | 800          | 3,100         |
| <b>BZ</b> | 1998        | 2,375                 | 165          | 2,540         | 2,145        | 310          | 2,455         | 1,805                 | 290          | 2,095         |
|           | 1999        | 2,330                 | 200          | 2,530         | 2,305        | 260          | 2,565         | 1,620                 | 355          | 1,975         |
|           | <b>2000</b> | <b>2,018</b>          | <b>252</b>   | <b>2,270</b>  | <b>1,602</b> | <b>289</b>   | <b>1,891</b>  | <b>1,381</b>          | <b>355</b>   | <b>1,736</b>  |
|           | 2001        | 2,440                 | 209          | 2,649         | 2,416        | 320          | 2,736         | 1,457                 | 383          | 1,840         |
|           | 2002        | 2,777                 | 280          | 3,057         | 2,446        | 299          | 2,745         | 2,023                 | 267          | 2,290         |
| <b>DM</b> | 1999        | 390                   | 106          | 496           | 779          | 127          | 906           | 533                   | 191          | 724           |
|           | <b>2001</b> | <b>562</b>            | <b>186</b>   | <b>748</b>    | <b>572</b>   | <b>215</b>   | <b>787</b>    | <b>704</b>            | <b>275</b>   | <b>979</b>    |
| <b>GD</b> | 1998        | 560                   | 168          | 728           | 635          | 295          | 930           | 691                   | 253          | 944           |
|           | <b>2001</b> | <b>664</b>            | <b>222</b>   | <b>886</b>    | <b>697</b>   | <b>215</b>   | <b>912</b>    | <b>700</b>            | <b>265</b>   | <b>965</b>    |
| <b>GY</b> | <b>2002</b> | <b>10,414</b>         | <b>1,617</b> | <b>12,031</b> | <b>8,667</b> | <b>1,823</b> | <b>10,490</b> | <b>6,610</b>          | <b>2,112</b> | <b>8,722</b>  |
| <b>JM</b> | 1998        | 19,989                | 4,014        | 24,003        | ...          | ...          | ...           | 31,290                | 11,725       | 43,015        |
|           | 1999        | 21,297                | 4,522        | 25,819        | ...          | ...          | ...           | 32,883                | 12,076       | 44,958        |
|           | 2000        | 22,645                | 4,569        | 27,213        | ...          | ...          | ...           | 34,187                | 11,375       | 45,563        |
|           | <b>2001</b> | <b>19,169</b>         | <b>5,727</b> | <b>24,896</b> | ...          | ...          | ...           | <b>41,094</b>         | <b>9,867</b> | <b>50,961</b> |

**Appendix 1 Cont'd**  
**Table 4.12 (A) Economically Inactive Population: 1998 – 2005**

| Country   | Year        | 60 - 64      |              |              | 65 - 69 <sup>a/</sup> |               |                | 70 - 74 <sup>b/</sup> |              |              |
|-----------|-------------|--------------|--------------|--------------|-----------------------|---------------|----------------|-----------------------|--------------|--------------|
|           |             | Women        | Men          | Total        | Women                 | Men           | Total          | Women                 | Men          | Total        |
| <b>AG</b> | <b>2001</b> | <b>472</b>   | <b>214</b>   | <b>686</b>   | <b>508</b>            | <b>299</b>    | <b>807</b>     | <b>510</b>            | <b>306</b>   | <b>816</b>   |
| <b>BS</b> | <b>2000</b> | <b>2,550</b> | <b>1,236</b> | <b>3,786</b> | <b>8,124</b>          | <b>4,491</b>  | <b>12,615</b>  | ...                   | ...          | ...          |
| <b>BB</b> | 1998        | 4,100        | 1,700        | 5,800        | 13,300                | 9,800         | 23,100         | 4,900                 | 3,500        | 8,400        |
|           | 1999        | 3,200        | 1,600        | 4,800        | 12,900                | 9,200         | 22,100         | 5,600                 | 3,300        | 8,900        |
|           | <b>2000</b> | ...          | ...          | ...          | <b>16,764</b>         | <b>10,612</b> | <b>27,376</b>  | ...                   | ...          | ...          |
|           | 2001        | 3,800        | 1,800        | 5,600        | 12,000                | 8,300         | 20,300         | 5,500                 | 3,100        | 8,600        |
|           | 2002        | 3,300        | 1,700        | 5,000        | 13,300                | 8,700         | 22,000         | 4,900                 | 3,300        | 8,200        |
| <b>BZ</b> | 1998        | 1,755        | 525          | 2,280        | 4,965                 | 3,010         | 7,975          | ...                   | ...          | ...          |
|           | 1999        | 1,735        | 400          | 2,135        | 5,510                 | 2,855         | 8,365          | ...                   | ...          | ...          |
|           | <b>2000</b> | <b>1,275</b> | <b>547</b>   | <b>1,822</b> | <b>4,286</b>          | <b>2,534</b>  | <b>6,820</b>   | ...                   | ...          | ...          |
|           | 2001        | 1,842        | 530          | 2,372        | 5,264                 | 3,128         | 8,392          | ...                   | ...          | ...          |
|           | 2002        | 1,858        | 641          | 2,499        | 5,655                 | 3,571         | 9,226          | ...                   | ...          | ...          |
| <b>DM</b> | 1999        | 841          | 403          | 1,244        | 3,934                 | 2,691         | 6,625          | ...                   | ...          | ...          |
|           | <b>2001</b> | <b>926</b>   | <b>459</b>   | <b>1,385</b> | <b>3,584</b>          | <b>2,278</b>  | <b>5,862</b>   | ...                   | ...          | ...          |
| <b>GD</b> | 1998        | 1,269        | 484          | 1,753        | 5,003                 | 3,136         | 8,139          | ...                   | ...          | ...          |
|           | <b>2001</b> | <b>1,127</b> | <b>616</b>   | <b>1,743</b> | <b>4,050</b>          | <b>2,630</b>  | <b>6,680</b>   | ...                   | ...          | ...          |
| <b>GY</b> | <b>2002</b> | <b>6,459</b> | <b>3,461</b> | <b>9,920</b> | <b>5,531</b>          | <b>3,728</b>  | <b>9,259</b>   | <b>4,326</b>          | <b>3,199</b> | <b>7,525</b> |
| <b>JM</b> | 1998        | ...          | ...          | ...          | 80,270                | 44,359        | 124,628        | ...                   | ...          | ...          |
|           | 1999        | ...          | ...          | ...          | 83,799                | 45,378        | 129,177        | ...                   | ...          | ...          |
|           | 2000        | ...          | ...          | ...          | 86,906                | 48,122        | 135,028        | ...                   | ...          | ...          |
|           | <b>2001</b> | ...          | ...          | ...          | <b>97,039</b>         | <b>55,741</b> | <b>152,780</b> | ...                   | ...          | ...          |

**Appendix 1 Cont'd**  
**Table 4.12 (A) Economically Inactive Population: 1998 – 2005**

| Country   | Year        | 75 - 79      |              |               | 80+        |            |              | Not Stated   |            |              | Total Population 15+ |                |                |
|-----------|-------------|--------------|--------------|---------------|------------|------------|--------------|--------------|------------|--------------|----------------------|----------------|----------------|
|           |             | Women        | Men          | Total         | Women      | Men        | Total        | Women        | Men        | Total        | Women                | Men            | Total          |
| <b>AG</b> | <b>2001</b> | <b>411</b>   | <b>319</b>   | <b>730</b>    | <b>661</b> | <b>390</b> | <b>1,051</b> | <b>14</b>    | <b>5</b>   | <b>19</b>    | <b>7,940</b>         | <b>4,092</b>   | <b>12,032</b>  |
| <b>BS</b> | <b>2000</b> | ...          | ...          | ...           | ...        | ...        | ...          | <b>83</b>    | <b>46</b>  | <b>129</b>   | <b>36,631</b>        | <b>18,794</b>  | <b>55,425</b>  |
| <b>BB</b> | 1998        | ...          | ...          | ...           | ...        | ...        | ...          | ...          | ...        | ...          | 40,900               | 25,000         | 65,900         |
|           | 1999        | ...          | ...          | ...           | ...        | ...        | ...          | ...          | ...        | ...          | 41,500               | 24,300         | 65,800         |
|           | <b>2000</b> | ...          | ...          | ...           | ...        | ...        | ...          | ...          | ...        | ...          | <b>40,615</b>        | <b>23,115</b>  | <b>63,729</b>  |
|           | 2001        | ...          | ...          | ...           | ...        | ...        | ...          | ...          | ...        | ...          | 39,700               | 23,800         | 63,500         |
|           | 2002        | ...          | ...          | ...           | ...        | ...        | ...          | ...          | ...        | ...          | 41,100               | 24,900         | 66,000         |
| <b>BZ</b> | 1998        | ...          | ...          | ...           | ...        | ...        | ...          | 30           | 15         | 45           | 45,025               | 15,275         | 60,300         |
|           | 1999        | ...          | ...          | ...           | ...        | ...        | ...          | 0            | 0          | 0            | 46,110               | 15,035         | 61,145         |
|           | <b>2000</b> | ...          | ...          | ...           | ...        | ...        | ...          | <b>0</b>     | <b>0</b>   | <b>0</b>     | <b>39,308</b>        | <b>13,609</b>  | <b>52,917</b>  |
|           | 2001        | ...          | ...          | ...           | ...        | ...        | ...          | 0            | 0          | 0            | 48,166               | 16,652         | 64,818         |
|           | 2002        | ...          | ...          | ...           | ...        | ...        | ...          | 41           | 15         | 56           | 52,922               | 17,258         | 70,180         |
| <b>DM</b> | 1999        | ...          | ...          | ...           | ...        | ...        | ...          | 0            | 0          | 0            | 11,354               | 6,356          | 17,710         |
|           | <b>2001</b> | ...          | ...          | ...           | ...        | ...        | ...          | <b>0</b>     | <b>0</b>   | <b>0</b>     | <b>13,195</b>        | <b>7,227</b>   | <b>20,422</b>  |
| <b>GD</b> | 1998        | ...          | ...          | ...           | ...        | ...        | ...          | 75           | 21         | 96           | 14,599               | 7,450          | 22,049         |
|           | <b>2001</b> | ...          | ...          | ...           | ...        | ...        | ...          | ...          | ...        | ...          | <b>15,156</b>        | <b>8,072</b>   | <b>23,228</b>  |
| <b>GY</b> | <b>2002</b> | <b>6,389</b> | <b>4,690</b> | <b>11,079</b> | ...        | ...        | ...          | <b>1,759</b> | <b>676</b> | <b>2,435</b> | <b>160,623</b>       | <b>51,688</b>  | <b>212,311</b> |
| <b>JM</b> | 1998        | ...          | ...          | ...           | ...        | ...        | ...          | ...          | ...        | ...          | 378,630              | 219,996        | 598,626        |
|           | 1999        | ...          | ...          | ...           | ...        | ...        | ...          | ...          | ...        | ...          | 401,086              | 224,327        | 625,413        |
|           | 2000        | ...          | ...          | ...           | ...        | ...        | ...          | ...          | ...        | ...          | 369,067              | 252,424        | 621,491        |
|           | <b>2001</b> | ...          | ...          | ...           | ...        | ...        | ...          | ...          | ...        | ...          | <b>456,586</b>       | <b>258,524</b> | <b>715,110</b> |

**Appendix 1 Cont'd**  
**Table 4.12 (A) Economically Inactive Population: 1998 – 2005**

| Country                  | Year        | 15 - 19 <sup>a/</sup> |               |               | 20 - 24       |               |               | 25 - 29 <sup>b/</sup> |              |               |
|--------------------------|-------------|-----------------------|---------------|---------------|---------------|---------------|---------------|-----------------------|--------------|---------------|
|                          |             | Girls                 | Boys          | Total         | Women         | Men           | Total         | Women                 | Men          | Total         |
| <b>MS</b>                | <b>2001</b> | <b>81</b>             | <b>88</b>     | <b>169</b>    | <b>19</b>     | <b>18</b>     | <b>37</b>     | <b>41</b>             | <b>33</b>    | <b>74</b>     |
| <b>KN</b>                | <b>2001</b> | <b>1,558</b>          | <b>1,257</b>  | <b>2,815</b>  | <b>320</b>    | <b>167</b>    | <b>487</b>    | <b>272</b>            | <b>123</b>   | <b>395</b>    |
| <b>LC</b>                | 1998        | 5,740                 | 4,725         | 10,465        | 1,510         | 895           | 2,405         | ...                   | ...          | ...           |
|                          | 1999        | 5,620                 | 4,605         | 10,225        | 1,255         | 645           | 1,900         | ...                   | ...          | ...           |
|                          | 2000        | 5,030                 | 5,150         | 10,180        | 1,040         | 520           | 1,560         | ...                   | ...          | ...           |
|                          | <b>2001</b> | <b>5,977</b>          | <b>4,476</b>  | <b>10,453</b> | <b>2,182</b>  | <b>957</b>    | <b>3,139</b>  | <b>2,037</b>          | <b>583</b>   | <b>2,620</b>  |
|                          | 2002        | 6,815                 | 5,245         | 12,060        | 1,650         | 1,330         | 2,980         | ...                   | ...          | ...           |
|                          | 2003        | 4,962                 | 4,643         | 9,605         | 904           | 730           | 1,634         | ...                   | ...          | ...           |
|                          | 2004        | 5,250                 | 4,760         | 10,010        | 1,230         | 855           | 2,085         | ...                   | ...          | ...           |
| <b>VC</b>                | <b>2001</b> | <b>4,372</b>          | <b>3,011</b>  | <b>7,383</b>  | <b>2,056</b>  | <b>671</b>    | <b>2,727</b>  | <b>1,639</b>          | <b>434</b>   | <b>2,073</b>  |
| <b>SR</b>                | <b>2004</b> | <b>18,768</b>         | <b>15,986</b> | <b>34,754</b> | <b>13,202</b> | <b>7,205</b>  | <b>20,407</b> | <b>9,217</b>          | <b>2,921</b> | <b>12,138</b> |
| <b>TT</b>                | 1998        | 50,800                | 41,500        | 92,300        | 18,300        | 5,800         | 24,100        | 15,600                | 2,400        | 18,000        |
|                          | 1999        | 54,300                | 41,300        | 95,600        | 17,500        | 6,300         | 23,800        | 15,400                | 2,400        | 17,800        |
|                          | <b>2000</b> | <b>50,681</b>         | <b>42,089</b> | <b>92,770</b> | <b>21,162</b> | <b>10,064</b> | <b>31,226</b> | <b>16,865</b>         | <b>4,115</b> | <b>20,980</b> |
|                          | 2001        | 53,400                | 43,200        | 96,600        | 19,400        | 6,900         | 26,300        | 16,400                | 2,100        | 18,500        |
|                          | 2002        | 52,000                | 44,900        | 96,900        | 18,100        | 7,400         | 25,500        | 15,400                | 2,000        | 17,400        |
|                          | 2003        | 47,800                | 40,000        | 87,800        | 19,400        | 9,600         | 29,000        | 12,400                | 2,200        | 14,600        |
|                          | 2004        | 49,400                | 42,500        | 91,900        | 14,600        | 7,100         | 21,700        | 13,700                | 1,600        | 15,300        |
|                          | 2005        | 45,200                | 35,900        | 81,100        | 16,500        | 7,600         | 24,100        | 11,700                | 2,700        | 14,400        |
|                          | 2006        | 40,800                | 37,600        | 78,400        | 19,700        | 9,600         | 29,300        | 12,800                | 3,900        | 16,700        |
| <b>ASSOCIATE MEMBERS</b> |             |                       |               |               |               |               |               |                       |              |               |
| <b>AI</b>                | <b>2001</b> | <b>285</b>            | <b>247</b>    | <b>532</b>    | <b>82</b>     | <b>18</b>     | <b>100</b>    | <b>58</b>             | <b>22</b>    | <b>80</b>     |
| <b>BM</b>                | 1999        | 1,034                 | 1,102         | 2,136         | 534           | 722           | 1,256         | 548                   | 607          | 1,155         |
|                          | <b>2000</b> | <b>1,089</b>          | <b>1,058</b>  | <b>2,147</b>  | <b>431</b>    | <b>311</b>    | <b>742</b>    | <b>316</b>            | <b>116</b>   | <b>432</b>    |
|                          | 2001        | 1,304                 | 1,312         | 2,616         | 691           | 787           | 1,478         | 738                   | 687          | 1,425         |
|                          | 2002        | 1,281                 | 1,280         | 2,561         | 716           | 935           | 1,651         | 802                   | 750          | 1,552         |
| <b>TC</b>                | <b>2001</b> | <b>390</b>            | <b>337</b>    | <b>727</b>    | <b>157</b>    | <b>54</b>     | <b>211</b>    | <b>203</b>            | <b>24</b>    | <b>227</b>    |

**Appendix 1 Cont'd**  
**Table 4.12 (A) Economically Inactive Population: 1998 – 2005**

| Country                  | Year        | 30 - 34       |              |               | 35 - 39 <sup>a/</sup> |              |               | 40 - 44       |              |               |
|--------------------------|-------------|---------------|--------------|---------------|-----------------------|--------------|---------------|---------------|--------------|---------------|
|                          |             | Women         | Men          | Total         | Women                 | Men          | Total         | Women         | Men          | Total         |
| <b>MS</b>                | <b>2001</b> | <b>41</b>     | <b>21</b>    | <b>62</b>     | <b>39</b>             | <b>54</b>    | <b>93</b>     | <b>40</b>     | <b>26</b>    | <b>66</b>     |
| <b>KN</b>                | <b>2001</b> | <b>213</b>    | <b>60</b>    | <b>273</b>    | <b>201</b>            | <b>59</b>    | <b>260</b>    | <b>230</b>    | <b>69</b>    | <b>299</b>    |
| <b>LC</b>                | 1998        | 2,385         | 675          | 3,060         | ...                   | ...          | ...           | 1,790         | 405          | 2,195         |
|                          | 1999        | 2,030         | 495          | 2,525         | ...                   | ...          | ...           | 2,185         | 365          | 2,550         |
|                          | 2000        | 1,955         | 535          | 2,490         | ...                   | ...          | ...           | 1,830         | 415          | 2,245         |
|                          | <b>2001</b> | <b>1,910</b>  | <b>473</b>   | <b>2,383</b>  | <b>1,842</b>          | <b>455</b>   | <b>2,297</b>  | <b>1,460</b>  | <b>448</b>   | <b>1,908</b>  |
|                          | 2002        | 2,575         | 1,280        | 3,855         | ...                   | ...          | ...           | 2,195         | 740          | 2,935         |
|                          | 2003        | 2,008         | 1,015        | 3,023         | ...                   | ...          | ...           | 2,168         | 719          | 2,887         |
|                          | 2004        | 1,924         | 708          | 2,632         | ...                   | ...          | ...           | 2,152         | 735          | 2,887         |
| <b>VC</b>                | <b>2001</b> | <b>1,425</b>  | <b>342</b>   | <b>1,767</b>  | <b>1,442</b>          | <b>342</b>   | <b>1,784</b>  | <b>1,241</b>  | <b>299</b>   | <b>1,540</b>  |
| <b>SR</b>                | <b>2004</b> | <b>8,062</b>  | <b>1,585</b> | <b>9,646</b>  | <b>7,380</b>          | <b>1,374</b> | <b>8,754</b>  | <b>6,472</b>  | <b>1,345</b> | <b>7,817</b>  |
| <b>TT</b>                | 1998        | 17,500        | 2,500        | 20,000        | 17,700                | 2,200        | 19,900        | 17,600        | 2,000        | 19,600        |
|                          | 1999        | 16,700        | 2,000        | 18,700        | 17,900                | 2,400        | 20,300        | 17,500        | 2,300        | 19,800        |
|                          | <b>2000</b> | <b>17,288</b> | <b>3,022</b> | <b>20,310</b> | <b>20,097</b>         | <b>3,210</b> | <b>23,307</b> | <b>17,762</b> | <b>3,002</b> | <b>20,764</b> |
|                          | 2001        | 14,600        | 2,300        | 16,900        | 19,100                | 2,600        | 21,700        | 16,300        | 2,900        | 19,200        |
|                          | 2002        | 14,900        | 2,000        | 16,900        | 17,800                | 2,100        | 19,900        | 17,100        | 2,300        | 19,400        |
|                          | 2003        | 12,800        | 2,200        | 15,000        | 17,100                | 2,000        | 19,100        | 18,000        | 2,600        | 20,600        |
|                          | 2004        | 10,900        | 1,600        | 12,500        | 14,600                | 1,200        | 15,800        | 18,200        | 2,100        | 20,300        |
|                          | 2005        | 12,400        | 1,400        | 13,800        | 12,400                | 1,800        | 14,200        | 16,500        | 2,100        | 18,600        |
|                          | 2006        | 11,200        | 1,500        | 12,700        | 11,300                | 1,300        | 12,600        | 13,700        | 2,100        | 15,800        |
| <b>ASSOCIATE MEMBERS</b> |             |               |              |               |                       |              |               |               |              |               |
| <b>AI</b>                | <b>2001</b> | <b>68</b>     | <b>27</b>    | <b>95</b>     | <b>73</b>             | <b>26</b>    | <b>99</b>     | <b>67</b>     | <b>30</b>    | <b>97</b>     |
| <b>BM</b>                | 1999        | 550           | 186          | 736           | 153                   | 14           | 167           | 137           | -            | 84            |
|                          | <b>2000</b> | <b>375</b>    | <b>79</b>    | <b>454</b>    | <b>432</b>            | <b>86</b>    | <b>518</b>    | <b>342</b>    | <b>87</b>    | <b>429</b>    |
|                          | 2001        | 520           | 75           | 595           | 339                   | 28           | 367           | 194           | -            | 191           |
|                          | 2002        | 573           | 31           | 604           | 264                   | -            | 242           | 249           | -            | 158           |
| <b>TC</b>                | <b>2001</b> | <b>235</b>    | <b>38</b>    | <b>273</b>    | <b>199</b>            | <b>35</b>    | <b>234</b>    | <b>167</b>    | <b>34</b>    | <b>201</b>    |

**Appendix 1 Cont'd**  
**Table 4.12 (A) Economically Inactive Population: 1998 – 2005**

| Country                  | Year        | 45 - 49 <sup>a/</sup> |              |               | 50 - 54       |              |               | 55 - 59 <sup>a/</sup> |              |               |
|--------------------------|-------------|-----------------------|--------------|---------------|---------------|--------------|---------------|-----------------------|--------------|---------------|
|                          |             | Women                 | Men          | Total         | Women         | Men          | Total         | Women                 | Men          | Total         |
| <b>MS</b>                | <b>2001</b> | <b>40</b>             | <b>46</b>    | <b>86</b>     | <b>32</b>     | <b>60</b>    | <b>92</b>     | <b>62</b>             | <b>61</b>    | <b>123</b>    |
| <b>KN</b>                | <b>2001</b> | <b>211</b>            | <b>59</b>    | <b>270</b>    | <b>185</b>    | <b>38</b>    | <b>223</b>    | <b>234</b>            | <b>82</b>    | <b>316</b>    |
| <b>LC</b>                | 1998        | ...                   | ...          | ...           | 2,125         | 125          | 2,250         | ...                   | ...          | ...           |
|                          | 1999        | ...                   | ...          | ...           | 1,890         | 435          | 2,325         | ...                   | ...          | ...           |
|                          | 2000        | ...                   | ...          | ...           | 2,125         | 415          | 2,540         | ...                   | ...          | ...           |
|                          | <b>2001</b> | <b>1,205</b>          | <b>323</b>   | <b>1,528</b>  | <b>1,307</b>  | <b>403</b>   | <b>1,710</b>  | <b>1,406</b>          | <b>500</b>   | <b>1,906</b>  |
|                          | 2002        | ...                   | ...          | ...           | 1,920         | 530          | 2,450         | ...                   | ...          | ...           |
|                          | 2003        | ...                   | ...          | ...           | 2,298         | 685          | 2,983         | ...                   | ...          | ...           |
|                          | 2004        | ...                   | ...          | ...           | 1,743         | 902          | 2,645         | ...                   | ...          | ...           |
| <b>VC</b>                | <b>2001</b> | <b>919</b>            | <b>263</b>   | <b>1,182</b>  | <b>865</b>    | <b>263</b>   | <b>1,128</b>  | <b>883</b>            | <b>353</b>   | <b>1,236</b>  |
| <b>SR</b>                | <b>2004</b> | <b>5,492</b>          | <b>1,186</b> | <b>6,678</b>  | <b>4,939</b>  | <b>1,352</b> | <b>6,291</b>  | <b>4,517</b>          | <b>1,750</b> | <b>6,266</b>  |
| <b>TT</b>                | 1998        | 14,900                | 2,600        | 17,500        | 16,200        | 3,400        | 19,600        | 13,900                | 5,400        | 19,300        |
|                          | 1999        | 14,700                | 2,500        | 17,200        | 15,900        | 3,200        | 19,100        | 15,200                | 6,300        | 21,500        |
|                          | <b>2000</b> | <b>15,749</b>         | <b>3,023</b> | <b>18,772</b> | <b>15,238</b> | <b>3,902</b> | <b>19,140</b> | <b>14,026</b>         | <b>5,468</b> | <b>19,494</b> |
|                          | 2001        | 18,200                | 2,100        | 20,300        | 17,900        | 3,000        | 20,900        | 15,800                | 6,300        | 22,100        |
|                          | 2002        | 17,200                | 2,400        | 19,600        | 18,100        | 3,500        | 21,600        | 15,700                | 5,600        | 21,300        |
|                          | 2003        | 14,700                | 3,500        | 18,200        | 17,900        | 5,000        | 22,900        | 17,700                | 7,800        | 25,500        |
|                          | 2004        | 12,500                | 2,200        | 14,700        | 14,200        | 3,500        | 17,700        | 14,900                | 7,600        | 22,500        |
|                          | 2005        | 12,800                | 3,100        | 15,900        | 14,600        | 2,800        | 17,400        | 15,100                | 5,600        | 20,700        |
|                          | 2006        | 15,700                | 2,300        | 18,000        | 16,600        | 3,900        | 20,500        | 13,300                | 5,800        | 19,100        |
| <b>ASSOCIATE MEMBERS</b> |             |                       |              |               |               |              |               |                       |              |               |
| <b>AI</b>                | <b>2001</b> | <b>81</b>             | <b>26</b>    | <b>107</b>    | <b>64</b>     | <b>31</b>    | <b>95</b>     | <b>72</b>             | <b>34</b>    | <b>106</b>    |
| <b>BM</b>                | 1999        | 226                   | 118          | 344           | 53 -          | 94 -         | 41            | 326                   | 74           | 400           |
|                          | <b>2000</b> | <b>291</b>            | <b>119</b>   | <b>410</b>    | <b>352</b>    | <b>119</b>   | <b>471</b>    | <b>505</b>            | <b>185</b>   | <b>690</b>    |
|                          | 2001        | 183                   | 95           | 278           | 27 -          | 114 -        | 87            | 220                   | 21           | 241           |
|                          | 2002        | 206                   | 28           | 234           | - 48 -        | 251 -        | 299           | 179 -                 | 63           | 116           |
| <b>TC</b>                | <b>2001</b> | <b>128</b>            | <b>33</b>    | <b>161</b>    | <b>109</b>    | <b>41</b>    | <b>150</b>    | <b>86</b>             | <b>33</b>    | <b>119</b>    |

**Appendix 1 Cont'd**  
**Table 4.12 (A) Economically Inactive Population: 1998 – 2005**

| Country                  | Year        | 60 - 64       |              |               | 65 - 69 <sup>a/</sup> |               |               | 70 - 74 <sup>b/</sup> |              |              |
|--------------------------|-------------|---------------|--------------|---------------|-----------------------|---------------|---------------|-----------------------|--------------|--------------|
|                          |             | Women         | Men          | Total         | Women                 | Men           | Total         | Women                 | Men          | Total        |
| <b>MS</b>                | <b>2001</b> | <b>67</b>     | <b>62</b>    | <b>129</b>    | <b>51</b>             | <b>53</b>     | <b>104</b>    | <b>55</b>             | <b>76</b>    | <b>131</b>   |
| <b>KN</b>                | <b>2001</b> | <b>380</b>    | <b>144</b>   | <b>524</b>    | <b>1,875</b>          | <b>1,120</b>  | <b>2,995</b>  | ...                   | ...          | ...          |
| <b>LC</b>                | 1998        | 2,655         | 1,070        | 3,725         | 6,010                 | 3,795         | 9,805         | ...                   | ...          | ...          |
|                          | 1999        | 2,295         | 1,030        | 3,325         | 6,050                 | 3,565         | 9,615         | ...                   | ...          | ...          |
|                          | 2000        | 2,440         | 1,100        | 3,540         | 7,155                 | 4,995         | 12,150        | ...                   | ...          | ...          |
|                          | <b>2001</b> | <b>1,552</b>  | <b>774</b>   | <b>2,326</b>  | <b>5,846</b>          | <b>3,810</b>  | <b>9,656</b>  | ...                   | ...          | ...          |
|                          | 2002        | 2,400         | 1,240        | 3,640         | 7,530                 | 5,140         | 12,670        | ...                   | ...          | ...          |
|                          | 2003        | 3,125         | 1,287        | 4,412         | 7,455                 | 5,459         | 12,914        | ...                   | ...          | ...          |
|                          | 2004        | 3,303         | 1,274        | 4,577         | 7,776                 | 5,787         | 13,563        | ...                   | ...          | ...          |
| <b>VC</b>                | <b>2001</b> | <b>1,103</b>  | <b>595</b>   | <b>1,698</b>  | <b>1,126</b>          | <b>789</b>    | <b>1,915</b>  | <b>2,868</b>          | <b>1,807</b> | <b>4,675</b> |
| <b>SR</b>                | <b>2004</b> | <b>6,119</b>  | <b>4,465</b> | <b>10,584</b> | ...                   | ...           | ...           | ...                   | ...          | ...          |
| <b>TT</b>                | 1998        | 14,800        | 10,200       | 25,000        | 44,300                | 35,100        | 79,400        | ...                   | ...          | ...          |
|                          | 1999        | 14,500        | 10,900       | 25,400        | 47,100                | 36,400        | 83,500        | ...                   | ...          | ...          |
|                          | <b>2000</b> | <b>14,171</b> | <b>9,548</b> | <b>23,719</b> | <b>40,337</b>         | <b>31,696</b> | <b>72,033</b> | ...                   | ...          | ...          |
|                          | 2001        | 15,500        | 10,400       | 25,900        | 47,500                | 37,300        | 84,800        | ...                   | ...          | ...          |
|                          | 2002        | 16,200        | 11,200       | 27,400        | 51,400                | 38,200        | 89,600        | ...                   | ...          | ...          |
|                          | 2003        | 16,700        | 11,300       | 28,000        | 47,900                | 38,600        | 86,500        | ...                   | ...          | ...          |
|                          | 2004        | 16,900        | 10,900       | 27,800        | 51,900                | 34,100        | 86,000        | ...                   | ...          | ...          |
|                          | 2005        | 18,300        | 12,000       | 30,300        | 58,500                | 38,800        | 97,300        | ...                   | ...          | ...          |
|                          | 2006        | 16,700        | 13,400       | 30,100        | 54,900                | 41,700        | 96,600        | ...                   | ...          | ...          |
| <b>ASSOCIATE MEMBERS</b> |             |               |              |               |                       |               |               |                       |              |              |
| <b>AI</b>                | <b>2001</b> | <b>105</b>    | <b>51</b>    | <b>156</b>    | <b>96</b>             | <b>80</b>     | <b>176</b>    | <b>304</b>            | <b>201</b>   | <b>505</b>   |
| <b>BM</b>                | 1999        | 570           | 242          | 812           | 3,037                 | 1,633         | 4,670         | ...                   | ...          | ...          |
|                          | <b>2000</b> | <b>555</b>    | <b>277</b>   | <b>832</b>    | <b>893</b>            | <b>510</b>    | <b>1,403</b>  | <b>2,409</b>          | <b>1,297</b> | <b>3,706</b> |
|                          | 2001        | 547           | 167          | 714           | 3,092                 | 1,729         | 4,821         | ...                   | ...          | ...          |
|                          | 2002        | 506           | 178          | 684           | 3,101                 | 1,625         | 4,726         | ...                   | ...          | ...          |
| <b>TC</b>                | <b>2001</b> | <b>62</b>     | <b>27</b>    | <b>89</b>     | <b>94</b>             | <b>48</b>     | <b>142</b>    | <b>257</b>            | <b>127</b>   | <b>384</b>   |



**Appendix 1 Cont'd**  
**Table 4.12 (A) Economically Inactive Population: 1998 – 2005**

| Country                  | Year        | 75 - 79    |            |            | 80+   |     |       | Not Stated |     |       | Total Population 15+ |                |                |
|--------------------------|-------------|------------|------------|------------|-------|-----|-------|------------|-----|-------|----------------------|----------------|----------------|
|                          |             | Women      | Men        | Total      | Women | Men | Total | Women      | Men | Total | Women                | Men            | Total          |
| <b>MS</b>                | <b>2001</b> | <b>130</b> | <b>129</b> | <b>259</b> | ...   | ... | ...   | ...        | ... | ...   | <b>698</b>           | <b>727</b>     | <b>1,425</b>   |
| <b>KN</b>                | <b>2001</b> | ...        | ...        | ...        | ...   | ... | ...   | ...        | ... | ...   | <b>5,679</b>         | <b>3,178</b>   | <b>8,857</b>   |
| <b>LC</b>                | 1998        | ...        | ...        | ...        | ...   | ... | ...   | ...        | ... | ...   | 22,215               | 11,690         | 33,905         |
|                          | 1999        | ...        | ...        | ...        | ...   | ... | ...   | ...        | ... | ...   | 21,325               | 11,140         | 32,465         |
|                          | 2000        | ...        | ...        | ...        | ...   | ... | ...   | ...        | ... | ...   | 21,575               | 13,130         | 34,705         |
|                          | <b>2001</b> | ...        | ...        | ...        | ...   | ... | ...   | ...        | ... | ...   | <b>26,724</b>        | <b>13,202</b>  | <b>39,926</b>  |
|                          | 2002        | ...        | ...        | ...        | ...   | ... | ...   | ...        | ... | ...   | 25,085               | 15,505         | 40,590         |
|                          | 2003        | ...        | ...        | ...        | ...   | ... | ...   | ...        | ... | ...   | 22,920               | 14,538         | 37,458         |
|                          | 2004        | ...        | ...        | ...        | ...   | ... | ...   | ...        | ... | ...   | 23,378               | 15,021         | 38,399         |
| <b>VC</b>                | <b>2001</b> | ...        | ...        | ...        | ...   | ... | ...   | 354        | 437 | 791   | <b>20,293</b>        | <b>9,606</b>   | <b>29,899</b>  |
| <b>SR</b>                | <b>2004</b> | ...        | ...        | ...        | ...   | ... | ...   | ...        | ... | ...   | <b>84,168</b>        | <b>39,166</b>  | <b>123,334</b> |
| <b>TT</b>                | 1998        | ...        | ...        | ...        | ...   | ... | ...   | ...        | ... | ...   | 241,600              | 113,100        | 354,700        |
|                          | 1999        | ...        | ...        | ...        | ...   | ... | ...   | ...        | ... | ...   | 246,700              | 116,000        | 362,700        |
|                          | <b>2000</b> | ...        | ...        | ...        | ...   | ... | ...   | ...        | ... | ...   | <b>243,376</b>       | <b>119,139</b> | <b>362,515</b> |
|                          | 2001        | ...        | ...        | ...        | ...   | ... | ...   | ...        | ... | ...   | 254,100              | 119,100        | 373,200        |
|                          | 2002        | ...        | ...        | ...        | ...   | ... | ...   | ...        | ... | ...   | 253,900              | 121,600        | 375,500        |
|                          | 2003        | ...        | ...        | ...        | ...   | ... | ...   | ...        | ... | ...   | 242,400              | 124,800        | 367,200        |
|                          | 2004        | ...        | ...        | ...        | ...   | ... | ...   | ...        | ... | ...   | 231,800              | 114,400        | 346,200        |
|                          | 2005        | ...        | ...        | ...        | ...   | ... | ...   | ...        | ... | ...   | 234,000              | 113,800        | 347,800        |
|                          | 2006        | ...        | ...        | ...        | ...   | ... | ...   | ...        | ... | ...   | 226,700              | 123,100        | 349,800        |
| <b>ASSOCIATE MEMBERS</b> |             |            |            |            |       |     |       |            |     |       |                      |                |                |
| <b>AI</b>                | <b>2001</b> | ...        | ...        | ...        | ...   | ... | ...   | ...        | ... | ...   | <b>1,355</b>         | <b>793</b>     | <b>2,148</b>   |
| <b>BM</b>                | 1999        | ...        | ...        | ...        | ...   | ... | ...   | ...        | ... | ...   | 7,168                | 4,551          | 11,719         |
|                          | <b>2000</b> | ...        | ...        | ...        | ...   | ... | ...   | ...        | ... | ...   | <b>7,990</b>         | <b>4,244</b>   | <b>12,234</b>  |
|                          | 2001        | ...        | ...        | ...        | ...   | ... | ...   | ...        | ... | ...   | 7,855                | 4,784          | 12,639         |
|                          | 2002        | ...        | ...        | ...        | ...   | ... | ...   | ...        | ... | ...   | 7,829                | 4,400          | 12,229         |
| <b>TC</b>                | <b>2001</b> | ...        | ...        | ...        | ...   | ... | ...   | ...        | ... | ...   | <b>2,087</b>         | <b>831</b>     | <b>2,918</b>   |

**Appendix 2**  
**Table 4.13 (A) Level of Harmonisation**

| Indicator                                          | Point of Reference                       | Remarks                                                                                                                                                                                                                                                                                                                                                                      | Harmonisation – Limitations to comparability                                                                                                                                                                                                                                                                                                                                                                                                                                              |
|----------------------------------------------------|------------------------------------------|------------------------------------------------------------------------------------------------------------------------------------------------------------------------------------------------------------------------------------------------------------------------------------------------------------------------------------------------------------------------------|-------------------------------------------------------------------------------------------------------------------------------------------------------------------------------------------------------------------------------------------------------------------------------------------------------------------------------------------------------------------------------------------------------------------------------------------------------------------------------------------|
| <b>Unemployed Labour Force</b>                     | Age Group<br>Reference Period<br>Sources | All member states generally conform to the International and Regional Definitions with the following variations:<br><br><b>AG:</b> (16-60 years)<br><b>BZ &amp; JM:</b> (14+yrs)<br><b>LC:</b> (15-64 years)<br><b>AG &amp; BS:</b> 4 weeks <b>TT:</b> 3 months<br><br>All data was sourced from LFS except for DM(2001); BM (2000) and TC(2001) which are from the Census.  | Of the <b>10</b> countries for which data was available <b>6</b> countries (BB;DM;GD;MS;KN;VC;BM;TC ) conform to the same definition, age group(15+)and reference period (“past week”) and source of data for the period 1998-1999. In 2000/2001 only <b>3</b> countries (DM;BM;TC) would have conformed in every respect since data for three of the six countries were sourced from the Census.                                                                                         |
| <b>Labour Force Participation Rate</b>             | Age Group<br>Reference Period<br>Sources | Definition used across seven Member States is comparable, but age limit is different for some member States:<br><br><b>AG:</b> (16-60 years)<br><b>BZ &amp; JM:</b> (14+yrs)<br><b>LC:</b> (15-64 years)<br><b>AG &amp; BS:</b> 4 weeks <b>TT:</b> 3 months<br><br>All data was sourced from LFS except for DM(2001); BM (2000) and TC(2001) which are from the Census.      | The definition is harmonised across Member States and is conceptually in line with the international guidance. The extent to which these definitions are harmonized would depend largely on the degree to which the Economically Active Population and the Population 15 + are harmonized.                                                                                                                                                                                                |
| <b>Employed Population by Status of Employment</b> | Age Group<br>Reference Period<br>Sources | Definition used confirm generally to International standards (International Classification of Status in Employment (ICSE)), across seven Member States, but age limit is different for some member States; (Refer to <a href="http://www.ilo.org/public/english/bureau/stat/download/res/icse.pdf">http://www.ilo.org/public/english/bureau/stat/download/res/icse.pdf</a> ) | <b>Harmonisation depends on:</b><br>Definition of the Employed<br>Rules governing categories of the status of Employment<br>The categories of the employed and their definitions.<br>The statistical treatment of these groups.<br>Of the 10 countries for which data was available countries (BB;DM;KN;VC;BM;TC ) conform to the same definition, age group(15+)and reference period (“past week”)<br><br>The categories of the employed are the same for countries (BB;DM;KN;VC;BM;TC ) |

**Appendix 2**  
**Table 4.13 (A) Cont'd Level of Harmonisation**

| Indicator                                | Point of Reference            | Remarks                                                                                                                                                                                                    | Harmonisation – Limitations to comparability                                                                                                                                                                                                                                                                                                                                                                    |
|------------------------------------------|-------------------------------|------------------------------------------------------------------------------------------------------------------------------------------------------------------------------------------------------------|-----------------------------------------------------------------------------------------------------------------------------------------------------------------------------------------------------------------------------------------------------------------------------------------------------------------------------------------------------------------------------------------------------------------|
| <b>Employed Population by Occupation</b> | Classification of Occupations | Definition used confirm generally to International standards (International Standard Classification of Occupations (ISCO)), across seven Member States, but age limit is different for some member States; | <b>Harmonisation depends on:</b><br><br>Definition of the Employed<br>The categories of the Employment by Occupational Groups and their definitions.<br><br>The categories of the employed are the same for countries (BB;DM;KN;VC;BM;TC )                                                                                                                                                                      |
|                                          | Age Group                     | <b>AG:</b> (16-60 years)<br><b>BZ &amp; JM:</b> (14+yrs)<br><b>LC:</b> (15-64 years)                                                                                                                       |                                                                                                                                                                                                                                                                                                                                                                                                                 |
|                                          | Reference Period              |                                                                                                                                                                                                            |                                                                                                                                                                                                                                                                                                                                                                                                                 |
|                                          | Sources                       | All data was sourced from LFS except for DM (2001); BM (2000) and TC(2001) which are from the Census.                                                                                                      |                                                                                                                                                                                                                                                                                                                                                                                                                 |
| <b>Employed Population by Industry</b>   | Classification of Industries  | Definition used confirm generally to International standards (International Standard Industrial Classification (ISIC)), across seven Member States, but age limit is different for some member States;     | <b>Harmonisation depends on:</b><br><br>Definition of the Employed<br><br>Rules governing categories of the status of Employment<br>The categories of the employed and their definitions.<br><br>The statistical treatment of these groups.<br>Of the 10 countries for which data was available countries (BB;DM;KN;VC;BM;TC ) conform to the same definition, age group(15+)and reference period ("past week") |
|                                          | Age Group                     | <b>AG:</b> (16-60 years)<br><b>BZ &amp; JM:</b> (14+yrs)<br><b>LC:</b> (15-64 years)                                                                                                                       |                                                                                                                                                                                                                                                                                                                                                                                                                 |
|                                          | Reference Period              |                                                                                                                                                                                                            |                                                                                                                                                                                                                                                                                                                                                                                                                 |
|                                          | Sources                       | All data was sourced from LFS except for DM (2001); BM (2000) and TC(2001) which are from the Census.                                                                                                      |                                                                                                                                                                                                                                                                                                                                                                                                                 |

### **Concept and Definitions**

All Member states generally conform to the International and Regional Definitions.

### **Age group:**

In 12 of the 17 countries (71 per cent) the starting age of LF activity is 15+ yrs. These countries are BS; BB; DM; GD; GY; MS; KN; VC; TT; AI; BM; TC.

**Appendix 2**  
**Table 4.13 (A) Cont'd Level of Harmonisation**

| Indicator                                            | Point of Reference                                                                       | Remarks                                                                                                                                                                            | Harmonisation – Limitations to comparability                                                                                                                                                                                                                                                                                                                                   |
|------------------------------------------------------|------------------------------------------------------------------------------------------|------------------------------------------------------------------------------------------------------------------------------------------------------------------------------------|--------------------------------------------------------------------------------------------------------------------------------------------------------------------------------------------------------------------------------------------------------------------------------------------------------------------------------------------------------------------------------|
| <b>Employed Population by Educational Attainment</b> | Categories of Educational Attainment<br><br>Age Group<br>Reference Period<br><br>Sources | Definition used confirm generally to the International Standard Classification of Education (ISCED) across seven Member States, but age limit is different for some member States; | <b>Harmonisation depends on:</b><br><br>Definition of the Employed<br>The categories of Educational Attainment and their definitions.<br>Of the 10 countries for which data was available countries ( ) conform to the same definition, age group(15+)and reference period ("past week")<br><br>The categories of the employed are the same for countries (BB;DM;KN;VC;BM;TC ) |
| <b>Employed Population by Martial Status</b>         | Definition of categories of Martial Status                                               | Definition used confirm generally to UN Principles and Recommendation Rev 1 across the member states, but age limit is different for some member States;                           | <b>Harmonisation depends on:</b><br><br>Definition of the Employed<br>Rules governing categories of martial status<br>How the categories of martial status are defined.<br>Of the 10 countries for which data was available countries ( ) conform to the same definition, age group(15+)and reference period ("past week")                                                     |

**Sources:**

In practice 9 countries conduct surveys annually (i.e they would most likely source their data from LFS once data is available). These countries are: BS,BB,BZ,DM,GD,JM,LC,TT,BM. However data for this indicator is only available for 7 of these countries (41 per cent). These countries are: BB,BZ,DM,GD,JM,LC,TT. For 2000/2001 Round of Census, 6 Member states (BS,BB,BZ,TT,BM,TC) used census data in 2000 while for 2001 9 Member states (AG,DM,GD,JM,MS,KN,LC,VC,AI) used census data.

**Reference period:**

14 of the 17 Countries (82 per cent) use *pass week* as the reference period.

For the period 1998-2005, **4** of the **17** Member states (24 per cent) have similar definitions, start their LF activity at 15+ yrs, source their data from Labour Force Surveys and use past week as their reference period. For the 2000/2001 Round of Census **11** of the **17** Member states (65 per cent) have similar definitions and start their LF activity at 15+ yrs. For the period 1998;1999 & 2002-2005, the data for **4** Member states are harmonized: For the Census period 2000/2001, the data for **11** member states are harmonized. Overall harmonization is Partial.

**Appendix 2**  
**Table 4.14 (A) Inventory of Areas contributing to Harmonisation of Indicators**

| COUNTRY                                                 | Antigua and Barbuda    | The Bahamas             | Barbados                | Belize                  | Dominica | Grenada | Guyana | Jamaica            |
|---------------------------------------------------------|------------------------|-------------------------|-------------------------|-------------------------|----------|---------|--------|--------------------|
| INDICATORS                                              |                        |                         |                         |                         |          |         |        |                    |
| <b>Labour force participation rate by age group</b>     |                        |                         |                         |                         |          |         |        |                    |
| <i>Concepts &amp; Definitions conform to Int'l Std.</i> | √                      | √                       | √                       | √                       | √        | √       | √      | √                  |
| <i>Starting Age of LF Activity (15+ yrs.)</i>           | 16-60 yrs              | √                       | √                       | 14+ yrs.                | √        | √       | √      | 14+ yrs.           |
| <i>Source(s) used - LFS</i>                             |                        |                         | 1998-1999;<br>2001-2002 | 1998-1999;<br>2001-2002 | 1999     | 1998    |        | 1998-2000;<br>2002 |
| <b>Census</b>                                           | 2001                   | 2000                    | 2000                    | 2000                    | 2001     | 2001    | 2002   | 2001               |
| <i>Reference period used - Past week</i>                |                        |                         | √                       | √                       | √        | √       | √      | √                  |
| <b>Other</b>                                            | past 4 wks. for unemp. | past 4 wks. for unemp.  |                         |                         |          |         |        |                    |
| <b>Unemployment rate by age group</b>                   |                        |                         |                         |                         |          |         |        |                    |
| <i>Concepts &amp; Definitions conform to Int'l Std.</i> | √                      | √                       | √                       | √                       | √        | √       | √      | √                  |
| <i>Starting Age of LF Activity (15+ yrs.)</i>           | 16-60 yrs              | √                       | √                       | 14+ yrs.                | √        | √       | √      | 14+ yrs.           |
| <i>Source(s) used - LFS</i>                             |                        | 1998-1999;<br>2001-2002 | 1998-1999;<br>2001-2002 | 1998-1999;<br>2001-2002 | 1999     | 1998    |        | 1998-2000          |
| <b>Census</b>                                           | 2001                   | 2000                    | 2000                    | 2000                    | 2001     | 2001    | 2002   | 2001               |
| <i>Reference period used - Past week</i>                |                        |                         | √                       | √                       | √        | √       | √      | √                  |
| <b>Other</b>                                            | past 4 wks. for unemp. | past 4 wks. for unemp.  |                         |                         |          |         |        |                    |
| <b>Employed population by employment status</b>         |                        |                         |                         |                         |          |         |        |                    |
| <i>Concepts &amp; Definitions conform to Int'l Std.</i> | √                      | √                       | √                       | √                       | √        | √       | √      | √                  |
| <i>Starting Age of LF Activity (15+ yrs.)</i>           | 16-60 yrs              | √                       | √                       | 14+ yrs.                | √        | √       | √      | 14+ yrs.           |
| <i>Source(s) used - LFS</i>                             |                        | 1998-1999;<br>2001-2004 | 1998-1999;<br>2001-2002 | 1998-1999;<br>2001-2002 | 1999     | 1998    |        | 1998-2000;<br>2002 |
| <b>Census</b>                                           | 2001                   | 2000                    | 2000                    | 2000                    | 2001     | 2001    | 2002   | 2001               |
| <i>Reference period used - Past week</i>                |                        |                         | √                       | √                       | √        | √       | √      | √                  |
| <b>Other</b>                                            | past 4 wks. for unemp. | past 4 wks. for unemp.  |                         |                         |          |         |        |                    |
| <b>Employed population by occupation</b>                |                        |                         |                         |                         |          |         |        |                    |
| <i>Concepts &amp; Definitions conform to Int'l Std.</i> | √                      | √                       | √                       | √                       | √        | √       | √      | √                  |
| <i>Starting Age of LF Activity (15+ yrs.)</i>           | 16-60 yrs              | √                       | √                       | 14+ yrs.                | √        | √       | √      | 14+ yrs.           |
| <i>Source(s) used - LFS</i>                             |                        | 1998-1999;<br>2001-2004 | 1998-1999;<br>2001-2002 | 1998-1999;<br>2001-2002 | 1999     | 1998    |        | 1998-2000;<br>2002 |
| <b>Census</b>                                           | 2001                   | 2000                    | 2000                    | 2000                    | 2001     | 2001    | 2002   | 2001               |
| <i>Reference period used - Past week</i>                |                        |                         | √                       | √                       | √        | √       | √      | √                  |
| <b>Other</b>                                            | past 4 wks. for unemp. | past 4 wks. for unemp.  |                         |                         |          |         |        |                    |
| <b>Employed population by industry</b>                  |                        |                         |                         |                         |          |         |        |                    |
| <i>Concepts &amp; Definitions conform to Int'l Std.</i> | √                      | √                       | √                       | √                       | √        | √       | √      | √                  |
| <i>Starting Age of LF Activity (15+ yrs.)</i>           | 16-60 yrs              | √                       | √                       | 14+ yrs.                | √        | √       | √      | 14+ yrs.           |
| <i>Source(s) used - LFS</i>                             |                        | 1998-2000;<br>2002-2004 | 1998-1999;<br>2001-2002 | 1998-1999;<br>2001-2002 | 1999     | 1998    |        | 1998-2000;<br>2002 |
| <b>Census</b>                                           | 2001                   | 2000                    | 2000                    | 2000                    | 2001     | 2001    | 2002   | 2001               |
| <i>Reference period used - Past week</i>                |                        |                         | √                       | √                       | √        | √       | √      | √                  |
| <b>Other</b>                                            | past 4 wks. for unemp. | past 4 wks. for unemp.  |                         |                         |          |         |        |                    |

**Appendix 2**  
**Table 4.14 (A) Inventory of Areas contributing to Harmonisation of Indicators**

| Montserrat | St. Kitts and Nevis | Saint Lucia                           | St. Vincent and the Grenadines | Suriname   | Trinidad and Tobago     | Anguilla | Bermuda             | Turks and Caicos Islands | COUNTRY                                                 |
|------------|---------------------|---------------------------------------|--------------------------------|------------|-------------------------|----------|---------------------|--------------------------|---------------------------------------------------------|
|            |                     |                                       |                                |            |                         |          |                     |                          | INDICATORS                                              |
| ✓          | ✓                   | ✓                                     | ✓                              | ✓          | ✓                       | ✓        | ✓                   | ✓                        | <b>Labour force participation rate by age group</b>     |
| ✓          | ✓                   | 15-64 yrs.<br>1998-2000;<br>2002-2004 | ✓                              | 15-64 yrs. | ✓                       | ✓        | ✓                   | ✓                        | <i>Concepts &amp; Definitions conform to Int'l Std.</i> |
| 2001       | 2001                | 2001                                  | 2001                           | 2004       | 1998-1999;<br>2001-2005 | 2001     | 2000                | 2000                     | <i>Starting Age of LF Activity (15+ yrs.)</i>           |
| ✓          | ✓                   | ✓                                     | ✓                              | ✓          | 2000                    | ✓        | ✓                   | ✓                        | <i>Source(s) used - LFS</i>                             |
|            |                     |                                       |                                |            | 3 months                |          |                     |                          | <b>Census</b>                                           |
|            |                     |                                       |                                |            |                         |          |                     |                          | <i>Reference period used - Past week</i>                |
|            |                     |                                       |                                |            |                         |          |                     |                          | <i>Other</i>                                            |
| ✓          | ✓                   | ✓                                     | ✓                              | ✓          | ✓                       | ✓        | ✓                   | ✓                        | <b>Unemployment rate by age group</b>                   |
| ✓          | ✓                   | 15-64 yrs.<br>1998-2000;<br>2002-2004 | ✓                              | 15-64 yrs. | ✓                       | ✓        | ✓                   | ✓                        | <i>Concepts &amp; Definitions conform to Int'l Std.</i> |
| 2001       | 2001                | 2001                                  | 2001                           | 2004       | 1998-1999;<br>2001-2006 | 2001     | 2000                | 2000                     | <i>Starting Age of LF Activity (15+ yrs.)</i>           |
| ✓          | ✓                   | ✓                                     | ✓                              | ✓          | 2000                    | ✓        | ✓                   | ✓                        | <i>Source(s) used - LFS</i>                             |
|            |                     |                                       |                                |            | 3 months                |          |                     |                          | <b>Census</b>                                           |
|            |                     |                                       |                                |            |                         |          |                     |                          | <i>Reference period used - Past week</i>                |
|            |                     |                                       |                                |            |                         |          |                     |                          | <i>Other</i>                                            |
| ✓          | ✓                   | ✓                                     | ✓                              | ✓          | ✓                       | ✓        | ✓                   | ✓                        | <b>Employed population by employment status</b>         |
| ✓          | ✓                   | 15-64 yrs.<br>1998-2000;<br>2002-2004 | ✓                              | 15-64 yrs. | ✓                       | ✓        | ✓                   | ✓                        | <i>Concepts &amp; Definitions conform to Int'l Std.</i> |
| 2001       | 2001                | 2001                                  | 2001                           | 2004       | 1998-1999;<br>2001-2002 | 1999     | 2000                | 2000                     | <i>Starting Age of LF Activity (15+ yrs.)</i>           |
| ✓          | ✓                   | ✓                                     | ✓                              | ✓          | 2000                    | 2001     | ✓                   | ✓                        | <i>Source(s) used - LFS</i>                             |
|            |                     |                                       |                                |            | 3 months                |          |                     |                          | <b>Census</b>                                           |
|            |                     |                                       |                                |            |                         |          |                     |                          | <i>Reference period used - Past week</i>                |
|            |                     |                                       |                                |            |                         |          |                     |                          | <i>Other</i>                                            |
| ✓          | ✓                   | ✓                                     | ✓                              | ✓          | ✓                       | ✓        | ✓                   | ✓                        | <b>Employed population by occupation</b>                |
| ✓          | ✓                   | 15-64 yrs.<br>1998-2000;<br>2002-2004 | ✓                              | 15-64 yrs. | ✓                       | ✓        | ✓                   | ✓                        | <i>Concepts &amp; Definitions conform to Int'l Std.</i> |
| 2001       | 2001                | 2001                                  | 2001                           | 2004       | 1998-1999;<br>2001-2002 | 1999     | 1999; 2001-<br>2002 | 2000                     | <i>Starting Age of LF Activity (15+ yrs.)</i>           |
| ✓          | ✓                   | ✓                                     | ✓                              | ✓          | 2000                    | 2001     | 2000                | ✓                        | <i>Source(s) used - LFS</i>                             |
|            |                     |                                       |                                |            | 3 months                |          |                     |                          | <b>Census</b>                                           |
|            |                     |                                       |                                |            |                         |          |                     |                          | <i>Reference period used - Past week</i>                |
|            |                     |                                       |                                |            |                         |          |                     |                          | <i>Other</i>                                            |
| ✓          | ✓                   | ✓                                     | ✓                              | ✓          | ✓                       | ✓        | ✓                   | ✓                        | <b>Employed population by industry</b>                  |
| ✓          | ✓                   | 15-64 yrs.<br>1998-2000;<br>2002      | ✓                              | 15-64 yrs. | ✓                       | ✓        | ✓                   | ✓                        | <i>Concepts &amp; Definitions conform to Int'l Std.</i> |
| 2001       | 2001                | 2001                                  | 2001                           | 2004       | 1998-1999;<br>2001-2002 | 1999     | 1999; 2001-<br>2002 | 2000                     | <i>Starting Age of LF Activity (15+ yrs.)</i>           |
| ✓          | ✓                   | ✓                                     | ✓                              | ✓          | 2000                    | 2001     | 2000                | ✓                        | <i>Source(s) used - LFS</i>                             |
|            |                     |                                       |                                |            | 3 months                |          |                     |                          | <b>Census</b>                                           |
|            |                     |                                       |                                |            |                         |          |                     |                          | <i>Reference period used - Past week</i>                |
|            |                     |                                       |                                |            |                         |          |                     |                          | <i>Other</i>                                            |

**Appendix 2**  
**Table 4.14 (A) Inventory of Areas contributing to Harmonisation of Indicators**

| COUNTRY                                                       | Antigua and Barbuda    | The Bahamas            | Barbados             | Belize               | Dominica | Grenada | Guyana | Jamaica         |
|---------------------------------------------------------------|------------------------|------------------------|----------------------|----------------------|----------|---------|--------|-----------------|
| INDICATORS                                                    |                        |                        |                      |                      |          |         |        |                 |
| <b>Employed population by marital status</b>                  |                        |                        |                      |                      |          |         |        |                 |
| <i>Concepts &amp; Definitions conform to Int'l Std.</i>       | √                      | √                      | √                    | √                    | √        | √       | √      | √               |
| <i>Starting Age of LF Activity (15+ yrs.)</i>                 | 16-60 yrs              | √                      | √                    | 14+ yrs.             | √        | √       | √      | 14+ yrs.        |
| <i>Source(s) used - LFS</i>                                   |                        |                        |                      |                      |          |         |        |                 |
| <b>Census</b>                                                 | 2001                   | 2000                   | 2000                 | 2000                 | 2001     | 2001    | 2002   | 2001            |
| <i>Reference period used - Past week</i>                      |                        |                        | √                    | √                    | √        | √       | √      | √               |
| <b>Other</b>                                                  | past 4 wks. for unemp. | past 4 wks. for unemp. |                      |                      |          |         |        |                 |
| <b>Employed population by hours worked per week</b>           |                        |                        |                      |                      |          |         |        |                 |
| <i>Concepts &amp; Definitions conform to Int'l Std.</i>       | √                      | √                      | √                    | √                    | √        | √       | √      | √               |
| <i>Starting Age of LF Activity (15+ yrs.)</i>                 | 16-60 yrs              | √                      | √                    | 14+ yrs.             | √        | √       | √      | 14+ yrs.        |
| <i>Source(s) used - LFS</i>                                   |                        | 1999-2004              |                      |                      | 1999     | 1998    |        | 1998-2000; 2002 |
| <b>Census</b>                                                 | 2001                   | 2000                   | 2000                 | 2000                 | 2001     | 2001    | 2002   | 2001            |
| <i>Reference period used - Past week</i>                      |                        |                        | √                    | √                    | √        | √       | √      | √               |
| <b>Other</b>                                                  | past 4 wks. for unemp. | past 4 wks. for unemp. |                      |                      |          |         |        |                 |
| <b>Population not in the labour force by activity and age</b> |                        |                        |                      |                      |          |         |        |                 |
| <i>Concepts &amp; Definitions conform to Int'l Std.</i>       | √                      | √                      | √                    | √                    | √        | √       | √      | √               |
| <i>Starting Age of LF Activity (15+ yrs.)</i>                 | 16-60 yrs              | √                      | √                    | 14+ yrs.             | √        | √       | √      | 14+ yrs.        |
| <i>Source(s) used - LFS</i>                                   |                        |                        | 1998-1999; 2001-2002 | 1998-1999; 2001-2002 | 1999     | 1998    |        | 1998-2000; 2002 |
| <b>Census</b>                                                 | 2001                   | 2000                   | 2000                 | 2000                 | 2001     | 2001    | 2002   | 2001            |
| <i>Reference period used - Past week</i>                      |                        |                        | √                    | √                    | √        | √       | √      | √               |
| <b>Other</b>                                                  | past 4 wks. for unemp. | past 4 wks. for unemp. |                      |                      |          |         |        |                 |
| <b>Employed population by educational attainment</b>          |                        |                        |                      |                      |          |         |        |                 |
| <i>Concepts &amp; Definitions conform to Int'l Std.</i>       | √                      | √                      | √                    | √                    | √        | √       | √      | √               |
| <i>Starting Age of LF Activity (15+ yrs.)</i>                 | 16-60 yrs              | √                      | √                    | 14+ yrs.             | √        | √       | √      | 14+ yrs.        |
| <i>Source(s) used - LFS</i>                                   |                        | 2003-2004              | 1998-1999; 2001-2002 | 1998-1999; 2001-2002 | 1999     | 1998    |        |                 |
| <b>Census</b>                                                 | 2001                   | 2000                   | 2000                 | 2000                 | 2001     | 2001    | 2002   | 2001            |
| <i>Reference period used - Past week</i>                      |                        |                        | √                    | √                    | √        | √       | √      | √               |
| <b>Other</b>                                                  | past 4 wks. for unemp. | past 4 wks. for unemp. |                      |                      |          |         |        |                 |



**Appendix 2**  
**Table 4.14 (A) Inventory of Areas contributing to Harmonisation of Indicators**

| Montserrat | St. Kitts and Nevis | Saint Lucia          | St. Vincent and the Grenadines | Suriname   | Trinidad and Tobago  | Anguilla | Bermuda         | Turks and Caicos Islands | COUNTRY                                                       |
|------------|---------------------|----------------------|--------------------------------|------------|----------------------|----------|-----------------|--------------------------|---------------------------------------------------------------|
|            |                     |                      |                                |            |                      |          |                 |                          | INDICATORS                                                    |
| √          | √                   | √                    | √                              | √          | √                    | √        | √               | √                        | <b>Employed population by marital status</b>                  |
| √          | √                   | 15-64 yrs.           | √                              | 15-64 yrs. | √                    | √        | √               | √                        | <i>Concepts &amp; Definitions conform to Int'l Std.</i>       |
|            |                     |                      |                                |            |                      |          |                 |                          | <i>Starting Age of LF Activity (15+ yrs.)</i>                 |
| 2001       | 2001                | 2001                 | 2001                           | 2004       | 2000                 | 2001     | 2000            | 2000                     | <i>Source(s) used - LFS</i>                                   |
| √          | √                   | √                    | √                              | √          | √                    | √        | √               | √                        | <b>Census</b>                                                 |
|            |                     |                      |                                |            | 3 months             |          |                 |                          | <i>Reference period used - Past week</i>                      |
|            |                     |                      |                                |            |                      |          |                 |                          | <b>Other</b>                                                  |
| √          | √                   | √                    | √                              | √          | √                    | √        | √               | √                        | <b>Employed population by hours worked per week</b>           |
| √          | √                   | 15-64 yrs.           | √                              | 15-64 yrs. | √                    | √        | √               | √                        | <i>Concepts &amp; Definitions conform to Int'l Std.</i>       |
|            |                     |                      |                                |            | 1998-1999; 2001-2002 | 1999     | 1999 - 2004     |                          | <i>Starting Age of LF Activity (15+ yrs.)</i>                 |
| 2001       | 2001                | 2001                 | 2001                           | 2004       | 2000                 | 2001     | 2000            | 2000                     | <i>Source(s) used - LFS</i>                                   |
| √          | √                   | √                    | √                              | √          | √                    | √        | √               | √                        | <b>Census</b>                                                 |
|            |                     |                      |                                |            | 3 months             |          |                 |                          | <i>Reference period used - Past week</i>                      |
|            |                     |                      |                                |            |                      |          |                 |                          | <b>Other</b>                                                  |
| √          | √                   | √                    | √                              | √          | √                    | √        | √               | √                        | <b>Population not in the labour force by activity and age</b> |
| √          | √                   | 15-64 yrs.           | √                              | 15-64 yrs. | √                    | √        | √               | √                        | <i>Concepts &amp; Definitions conform to Int'l Std.</i>       |
|            |                     | 1998-2000; 2002-2004 |                                |            | 1998-1999; 2001-2006 |          | 1999; 2001-2002 |                          | <i>Starting Age of LF Activity (15+ yrs.)</i>                 |
| 2001       | 2001                | 2001                 | 2001                           | 2004       | 2000                 | 2001     | 2000            | 2000                     | <i>Source(s) used - LFS</i>                                   |
| √          | √                   | √                    | √                              | √          | √                    | √        | √               | √                        | <b>Census</b>                                                 |
|            |                     |                      |                                |            | 3 months             |          |                 |                          | <i>Reference period used - Past week</i>                      |
|            |                     |                      |                                |            |                      |          |                 |                          | <b>Other</b>                                                  |
| √          | √                   | √                    | √                              | √          | √                    | √        | √               | √                        | <b>Employed population by educational attainment</b>          |
| √          | √                   | 15-64 yrs.           | √                              | 15-64 yrs. | √                    | √        | √               | √                        | <i>Concepts &amp; Definitions conform to Int'l Std.</i>       |
|            |                     |                      |                                |            | 1998-1999; 2001-2002 |          |                 |                          | <i>Starting Age of LF Activity (15+ yrs.)</i>                 |
| 2001       | 2001                | 2001                 | 2001                           | 2004       | 2000                 | 2001     | 2000            | 2000                     | <i>Source(s) used - LFS</i>                                   |
| √          | √                   | √                    | √                              | √          | √                    | √        | √               | √                        | <b>Census</b>                                                 |
|            |                     |                      |                                |            | 3 months             |          |                 |                          | <i>Reference period used - Past week</i>                      |
|            |                     |                      |                                |            |                      |          |                 |                          | <b>Other</b>                                                  |

**Appendix 2**  
**Table 4.15 (A) Classification of Status in Employment Used in Member States/  
 Associate Members**

| CLASSIFICATION OF STATUS IN<br>EMPLOYMENT (ICSE-93) | COUNTRIES NOT<br>CONFORMING TO<br>GROUPS                                                                                                                                      | CLASSIFICATION OF STATUS IN<br>EMPLOYMENT USED / COMMENTS |
|-----------------------------------------------------|-------------------------------------------------------------------------------------------------------------------------------------------------------------------------------|-----------------------------------------------------------|
| Employees                                           | All Member States                                                                                                                                                             | Paid Employee                                             |
| Employers                                           | Turks and Caicos Islands                                                                                                                                                      | Employer (Own Business With Help)                         |
| Own-Account Workers                                 | Turks and Caicos Islands                                                                                                                                                      | Own Business Without Help                                 |
| Members of Producers' Cooperatives                  |                                                                                                                                                                               |                                                           |
| Contributing Family Workers                         |                                                                                                                                                                               |                                                           |
|                                                     | Barbados, Dominica; Grenada;<br>Saint Lucia; St. Vincent and the<br>Grenadines; Trinidad and<br>Tobago; Turks and Caicos<br>Islands                                           | Learner/Apprentice                                        |
|                                                     | The Bahamas; Barbados;<br>Belize; Bermuda; Dominica;<br>Grenada; Jamaica; Saint Lucia;<br>St. Vincent and the Grenadines;<br>Trinidad and Tobago; Turks and<br>Caicos Islands | Unpaid Worker                                             |
|                                                     | Turks and Caicos Islands                                                                                                                                                      | Other                                                     |
| Workers not Classifiable by Status                  |                                                                                                                                                                               |                                                           |

**Appendix 2**  
**Classification Systems Used in Member States/ Associate Members**  
**Table 4.16 (A) Occupational Groups**

| MAJOR OCCUPATIONAL GROUPS<br>(ISCO-88)                   | COUNTRIES<br>CONFORMING/ NOT<br>CONFORMING TO<br>GROUPS                                                        | OCCUPATIONAL GROUPS USED /<br>COMMENTS                                                                                                                                                                |
|----------------------------------------------------------|----------------------------------------------------------------------------------------------------------------|-------------------------------------------------------------------------------------------------------------------------------------------------------------------------------------------------------|
| <b>Legislators and Senior Officials and Managers</b>     | All Countries except:<br><i>Jamaica</i><br><i>Bermuda</i>                                                      | Professionals, Senior Officials and Technicians<br>Administrative and Managerial                                                                                                                      |
| <b>Professionals</b>                                     | All Countries except:<br><i>The Bahamas</i><br><i>Jamaica</i><br><i>Bermuda</i>                                | This group was merged with Technicians and Associate Professionals<br>Professionals, Senior Officials and Technicians<br>Professional, Technical and Related Workers.                                 |
| <b>Technicians and Associate Professionals</b>           | All Countries except:<br><i>The Bahamas</i><br><i>Jamaica</i><br><i>Bermuda</i>                                | Includes Professionals<br>Professionals, Senior Officials and Technicians<br>Professional, Technical and Related Workers.                                                                             |
| <b>Clerks</b>                                            | All Countries except:                                                                                          |                                                                                                                                                                                                       |
| <b>Service Workers and Shop and Market Sales Workers</b> | All Countries except:<br><i>Suriname</i><br><i>Trinidad and Tobago</i><br><i>Bermuda</i>                       | Commercial Professions<br>Service workers (incl. defence force) and Shop<br>Sales Workers<br>Sales<br>Service                                                                                         |
| <b>Skilled Agriculture and Fishery Workers</b>           | All Countries except:<br><i>Trinidad and Tobago</i><br><i>Bermuda</i>                                          | Agriculture, Forestry and Fishery Workers<br>Agriculture, Animal Husbandry and Fishing                                                                                                                |
| <b>Craft and Related Trades Workers</b>                  | All Countries except:<br><i>The Bahamas</i><br><i>Suriname</i><br><i>Trinidad and Tobago</i><br><i>Bermuda</i> | This group was merged with Plant and Machine Operators and Assemblers<br>Craft, Industry, Transport and Related Professions<br>Craft and Related Workers<br>Production, Transport and Related Workers |
| <b>Plant and Machine Operators and Assemblers</b>        | All Countries except:<br><i>The Bahamas</i><br><i>Bermuda</i>                                                  | Includes Craft and Related Trades Workers<br>Production, Transport and Related Workers                                                                                                                |
| <b>Elementary Occupations</b>                            | All Countries except:<br><i>The Bahamas</i>                                                                    |                                                                                                                                                                                                       |

**Appendix 2**  
**Classification Systems Used in Member States/ Associate Members**  
**Table 4.17 (A) Industrial Groups**

| Major Division | MAJOR INDUSTRIAL GROUPS<br>(ISIC - Rev.2, 1968)                      | COUNTRIES NOT<br>CONFORMING TO<br>GROUPS                                                 | INDUSTRIAL GROUPS USED /<br>COMMENTS                                                                                      |
|----------------|----------------------------------------------------------------------|------------------------------------------------------------------------------------------|---------------------------------------------------------------------------------------------------------------------------|
| 1              | <b>Agriculture</b><br><br>Agriculture, Hunting, Forestry and Fishing | Jamaica                                                                                  | Professionals, Senior Officials and Technicians                                                                           |
| 2              | <b>Industry</b><br><br>Mining and Quarrying                          | The Bahamas<br>Jamaica                                                                   | Mining and Quarrying merged with Electricity, Gas and Water.<br>Mining, Quarrying and Refining.                           |
| 3              | <b>Manufacturing</b>                                                 |                                                                                          |                                                                                                                           |
| 4              | <b>Electricity, Gas and Water</b>                                    | The Bahamas<br>Jamaica<br>Montserrat                                                     | Includes Mining and Quarrying<br>Mining, Quarrying and Refining<br>Electricity                                            |
| 5              | <b>Services</b><br><br>Construction                                  | Jamaica                                                                                  | Construction and Installation                                                                                             |
| 6              | <b>Wholesale and Retail Trade and Restaurants and Hotels</b>         | All Member States except Jamaica and Trinidad and Tobago                                 | Only Jamaica and Trinidad and Tobago has merged these 2 categories. The other countries have reported them separately.    |
|                | Hotels and Restaurants                                               | Jamaica and Trinidad and Tobago<br>Barbados;<br>Turks and Caicos Islands                 | This group was merged with Wholesale and Retail Trade<br><br>Hotels, Restaurants & Tourism                                |
| 7              | <b>Transport, Storage and Communication</b>                          | Montserrat                                                                               | Transport and Communication                                                                                               |
| 8              | <b>Financing, Insurance, Real Estate and Business Services</b>       | Antigua and Barbuda;<br>The Bahamas<br>Antigua and Barbuda;<br>The Bahamas<br>Montserrat | Financial Intermediation<br><br>Real Estate, Renting & Business Services<br><br>Financing, Real Estate and Other Services |

**Appendix 2**  
**Classification Systems Used in Member States/ Associate Members**  
**Table 4.17 (A) Industrial Groups**

| Major Division | MAJOR INDUSTRIAL GROUPS<br>(ISIC - Rev.2, 1968)  | COUNTRIES NOT<br>CONFORMING TO<br>GROUPS                                                                                                                 | INDUSTRIAL GROUPS USED /<br>COMMENTS                                                                                                  |
|----------------|--------------------------------------------------|----------------------------------------------------------------------------------------------------------------------------------------------------------|---------------------------------------------------------------------------------------------------------------------------------------|
| 9              | <b>Services (cont'd)</b>                         |                                                                                                                                                          |                                                                                                                                       |
|                | <b>Community, Social and Personal Services</b>   | St. Vincent & the Grenadines                                                                                                                             | Other Community, Social and Personal Activities                                                                                       |
|                | Public Administrative and Defense                | The Bahamas<br>Montserrat<br>Anguilla, Barbados;<br>Belize; Bermuda;<br>Dominica; Jamaica;<br>Saint Lucia; Trinidad and Tobago; Turks and Caicos Islands | Public Administrative, Social Security<br>Public Administration and Defense<br><br>Public Administrative and Defense, Social Security |
|                | Education Services                               | Montserrat, Anguilla<br>Antigua and Barbuda;<br>The Bahamas;<br>St. Vincent & the Grenadines;<br>Bermuda                                                 | Education, Health & Social Services<br><br>Health and Social Work<br><br>Education and Health                                         |
|                | Other Social and Related Community Services      | St. Vincent & the Grenadines                                                                                                                             | Other Community, Social and Personal Activities                                                                                       |
|                | Personal and Household Services                  | Montserrat<br>Antigua and Barbuda;<br>The Bahamas;<br>St. Vincent & the Grenadines<br>Trinidad and Tobago<br>Turks and Caicos Islands                    | Private Home Employees<br><br>Private Households with employed persons<br><br>Private households<br>Personal Services                 |
|                | International and other extra-territorial bodies | Antigua and Barbuda;<br>The Bahamas<br>St. Vincent & the Grenadines<br>Bermuda                                                                           | Extra Territorial Organizations and Bodies<br><br>Extra Territorial Organizations<br>International Companies                          |
| 0              | <b>Activities not adequately defined</b>         | All countries<br>All countries<br>Turks and Caicos Islands                                                                                               | Not Stated<br>Other Services<br>Computer & Information Technology Services                                                            |

## Appendix 2

Table 4.18 (A) Educational Classification Systems Used in Member States/ Associate Members

| MAJOR EDUCATIONAL CLASSIFICATIONS (ISCED - 1997) | Description                                                | COUNTRIES NOT CONFORMING TO GROUPS                                                                                                            | EDUCATIONAL CLASSIFICATIONS USED/ COMMENTS                                                                            |
|--------------------------------------------------|------------------------------------------------------------|-----------------------------------------------------------------------------------------------------------------------------------------------|-----------------------------------------------------------------------------------------------------------------------|
| No Schooling                                     | Less than one year of schooling                            | All Member States                                                                                                                             | No Education                                                                                                          |
| Level 0 - Pre-Primary Education                  | Education preceeding the first level                       | Antigua and Barbuda<br><br>The Bahamas; Barbados; Belize; Trinidad and Tobago; Anguilla, Turks and Caicos Islands<br>Turks and Caicos Islands | Pre-School; Kindergarden<br><br>Included in the category "No Education"<br><br>Nursery                                |
| Level 1 - Primary Education                      | First stage of basic education                             |                                                                                                                                               |                                                                                                                       |
| Level 2 - Lower Secondary Education              | Second stage of basic education                            | Bermuda                                                                                                                                       | High School-RSA/BSSC; GCE 'O' Level                                                                                   |
| Level 3 - Upper Secondary Education              | Upper Secondary Education                                  |                                                                                                                                               |                                                                                                                       |
| Level 4 - Post Secondary                         | Non-Tertiary Education                                     | Antigua and Barbuda<br><br>Bermuda<br><br>Trinidad and Tobago<br>Turks and Caicos Islands                                                     | Pre-University<br><br>Diploma - Technical; Vocational; Associate<br>Without having a degree/diploma<br>Pre-University |
| Level 5 - First Stage of Tertiary Education      | Not leading directly to an advanced research qualification | Bermuda                                                                                                                                       | Diploma - Technical; Vocational; Associate                                                                            |
| Level 6 - Second Stage of Tertiary Education     | Leading to an advanced research qualification              | Bermuda<br><br>Belize                                                                                                                         | University Degree-Bachelors; Masters; Doctorate<br><br>With Degree, Diploma                                           |
|                                                  |                                                            | Antigua and Barbuda; Barbados; Belize; Bermuda; Dominica; Montserrat; Anguilla; Turks and Caicos Islands                                      | Other                                                                                                                 |
| Not Stated                                       |                                                            |                                                                                                                                               |                                                                                                                       |

## Appendix 2

Table 4.19 (A) Classification of Inactivity Status Used in Member States/ Associate Members

| CLASSIFICATION OF INACTIVITY STATUS | COUNTRIES NOT CONFORMING TO GROUPS                                        | CLASSIFICATION OF INACTIVITY STATUS USED / COMMENTS                               |
|-------------------------------------|---------------------------------------------------------------------------|-----------------------------------------------------------------------------------|
| House Duties                        | None                                                                      |                                                                                   |
| Students                            | None                                                                      |                                                                                   |
| Retired                             | None                                                                      |                                                                                   |
| Disabled                            | Bermuda                                                                   | Disabled / Unable to work                                                         |
| Others                              | Antigua and Barbuda<br>Barbados<br>Barbados; Bermuda<br>Bermuda<br>Worked | Wanted work and available<br>Voluntarily Idle<br>Other not specified<br>Voluntary |
| Not Stated                          |                                                                           |                                                                                   |

## Appendix 3

Table 4.20 (A) Sources of Data on Labour Force from National Statistical Offices

| Country             | Year                                                         | Data Source                                                                                                                                                                                                                                                                                                                                                                                                                                                                                                                                                                      |
|---------------------|--------------------------------------------------------------|----------------------------------------------------------------------------------------------------------------------------------------------------------------------------------------------------------------------------------------------------------------------------------------------------------------------------------------------------------------------------------------------------------------------------------------------------------------------------------------------------------------------------------------------------------------------------------|
| ANTIGUA AND BARBUDA | 2001                                                         | Census data; Draft NCR - Dec. 2006.                                                                                                                                                                                                                                                                                                                                                                                                                                                                                                                                              |
| THE BAHAMAS         | 1998<br>1999<br>2000<br>2001<br>2002<br>2003<br>2004<br>2005 | Census Data                                                                                                                                                                                                                                                                                                                                                                                                                                                                                                                                                                      |
| BARBADOS            | 1998<br>1999<br>2000<br>2001<br>2002                         | Continuous Labour Force Sample Survey (CLFSS)<br>Continuous Labour Force Sample Survey (CLFSS)<br>Census data; Draft NCR - Dec. 2006.<br>Continuous Labour Force Sample Survey (CLFSS)<br>Continuous Labour Force Sample Survey (CLFSS)                                                                                                                                                                                                                                                                                                                                          |
| BELIZE              | 1998<br>1999<br>2000<br>2001<br>2002<br>2003<br>2004<br>2005 | Labour Force Survey<br>Labour Force Survey<br>Census data; Draft NCR - Dec. 2006.<br>Labour Force Survey<br>Labour Force Survey<br>CSO LFS<br>CSO LFS<br>CSO LFS                                                                                                                                                                                                                                                                                                                                                                                                                 |
| DOMINICA            | 1999<br>2001                                                 | CSO Labor Force Survey<br>Census data; Draft NCR - Dec. 2006.                                                                                                                                                                                                                                                                                                                                                                                                                                                                                                                    |
| GRENADA             | 1998<br>2001                                                 | Grenada Labour Fource Survey<br>Draft NCR - Dec. 2006.                                                                                                                                                                                                                                                                                                                                                                                                                                                                                                                           |
| GUYANA              | 2002                                                         | <a href="http://www.statisticsguyana.gov.gy/pubs/NDCdata.zip">http://www.statisticsguyana.gov.gy/pubs/NDCdata.zip</a>                                                                                                                                                                                                                                                                                                                                                                                                                                                            |
| JAMAICA             | 1998<br>1999<br>2000<br>2001<br>2002<br>2003<br>2004<br>2005 | Labour Force Survey, Statistical Institute of Jamaica (STATIN)<br>Labour Force Survey, Statistical Institute of Jamaica (STATIN)<br>Labour Force Survey, Statistical Institute of Jamaica (STATIN)<br>Census data; Draft NCR - Dec. 2006.<br>Labour Force Survey, Statistical Institute of Jamaica (STATIN)<br><a href="http://www.statinja.com/stats.html">http://www.statinja.com/stats.html</a><br><a href="http://www.statinja.com/stats.html">http://www.statinja.com/stats.html</a><br><a href="http://www.statinja.com/stats.html">http://www.statinja.com/stats.html</a> |



**Appendix 3**  
**Table 4.20 (A) Sources of Data on Labour Force from National Statistical Offices**

| Country                       | Year                                                         | Data Source                                                                                                                                                                                                                                     |
|-------------------------------|--------------------------------------------------------------|-------------------------------------------------------------------------------------------------------------------------------------------------------------------------------------------------------------------------------------------------|
| MONTSERRAT                    | 2001                                                         | Census data; Draft NCR - Dec. 2006.                                                                                                                                                                                                             |
| ST KITTS AND NEVIS            | 2001                                                         | Census data; Draft NCR - Dec. 2006.                                                                                                                                                                                                             |
| SAINT LUCIA                   | 1998<br>1999<br>2000<br>2001<br>2002<br>2003<br>2004<br>2005 | Statistical Department<br>Statistical Department<br>Statistical Department<br>Draft NCR - Dec. 2006.<br>Statistical Department<br>Statistical Department<br>Statistical Department<br>Statistical Department                                    |
| ST VINCENT AND THE GRENADINES | 2001                                                         | Census data; Draft NCR - Dec. 2006.                                                                                                                                                                                                             |
| SURINAME                      | 2004                                                         | Draft NCR - Dec. 2006.                                                                                                                                                                                                                          |
| TRINIDAD AND TOBAGO           | 1998<br>1999<br>2000<br>2001<br>2002<br>2003<br>2004<br>2005 | CSSP Labour Force Survey<br>CSSP Labour Force Survey<br>Draft NCR - Dec. 2006.<br>CSSP Labour Force Survey<br>CSSP Labour Force Survey<br><u>CSSP Labour Force Survey</u><br><u>CSSP Labour Force Survey</u><br><u>CSSP Labour Force Survey</u> |
| ANGUILLA                      | 2001                                                         | Census data                                                                                                                                                                                                                                     |
| BERMUDA                       | 1998<br>1999<br>2000<br>2001<br>2002                         | Employment Survey<br>Employment Survey<br>Census data<br>Employment Survey<br>Employment Survey                                                                                                                                                 |
| TCI                           | 2001                                                         | Census data                                                                                                                                                                                                                                     |

**Appendix 3**  
**Table 4.21 (A) Data Availability**

|                                                                                          | Antigua & Barbuda | Bahamas | Barbados | Belize | Dominica | Grenada | Guyana | Jamaica | Montserrat | St. Kitts & Nevis | Saint Lucia | St. Vincent & Gran | Suriname | Trinidad & Tobago | Anguilla | BVI | Bermuda | Turks & Caicos |
|------------------------------------------------------------------------------------------|-------------------|---------|----------|--------|----------|---------|--------|---------|------------|-------------------|-------------|--------------------|----------|-------------------|----------|-----|---------|----------------|
| <b>III. WORK</b>                                                                         |                   |         |          |        |          |         |        |         |            |                   |             |                    |          |                   |          |     |         |                |
| 1.1. Labour force participation rate by age group                                        | <                 | <       | <        | <      | <        | <       | <      | <       | <          | <                 | <           | <                  | <        | <                 | <        | <   | <       | <              |
| 1.2. Unemployment rate by age group (45. MDG- aged 15-24)                                | <                 | <       | <        | <      | <        | <       | <      | <       | <          | <                 | <           | <                  | <        | <                 | <        | <   | <       | <              |
| 1.3. Employed population by employment status                                            | <                 | <       | <        | <      | <        | <       | <      | <       | <          | <                 | <           | <                  | <        | <                 | <        | <   | <       | <              |
| 1.4. Employed population by occupation                                                   | <                 | <       | <        | <      | <        | <       | <      | <       | <          | <                 | <           | <                  | <        | <                 | <        | <   | <       | <              |
| 1.5. Employed population by industry                                                     | <                 | <       | <        | <      | <        | <       | <      | <       | <          | <                 | <           | <                  | <        | <                 | <        | <   | <       | <              |
| 1.6. Employed population by urban/rural                                                  | -                 | <       | <        | <      | *        | -       | -      | -       | -          | -                 | <           | <                  | <        | <                 | -        | <   | <       | -              |
| 1.7. Employed population by marital status                                               | <                 | <       | <        | <      | <        | -       | <      | -       | <          | -                 | <           | <                  | <        | <                 | <        | <   | <       | <              |
| 1.8. Employed population by hours worked per week                                        | <                 | <       | <        | <      | <        | <       | <      | <       | <          | -                 | <           | <                  | <        | <                 | <        | <   | <       | <              |
| 1.9. Population not in the labour force by activity and age                              | <                 | <       | <        | <      | <        | *       | <      | -       | <          | -                 | <           | <                  | <        | <                 | <        | <   | <       | <              |
| 1.10. Employed population by educational attainment                                      | <                 | <       | <        | <      | <        | <       | <      | -       | *          | -                 | -           | <                  | <        | <                 | <        | <   | <       | <              |
| 1.11. Employed population by industrial group (excluding agri.) and status in employment | <                 | <       | -        | -      | <        | -       | -      | -       | -          | -                 | -           | <                  | -        | <                 | <        | <   | <       | -              |
| <b>IV. ECONOMY</b>                                                                       |                   |         |          |        |          |         |        |         |            |                   |             |                    |          |                   |          |     |         |                |
| 1.1. GDP growth rate                                                                     | <                 | <       | <        | <      | <        | -       | <      | <       | -          | -                 | <           | <                  | <        | <                 | <        | <   | <       | <              |
| 1.2. GDP per capita                                                                      | <                 | <       | <        | <      | <        | -       | <      | <       | -          | -                 | <           | <                  | <        | <                 | <        | <   | <       | <              |
| 1.3. Average monthly earnings by occupation (groups)                                     | <                 | <       | -        | <      | <        | -       | -      | *       | *          | -                 | <           | -                  | <        | <                 | <        | -   | <       | <              |
| 1.4. Income earners in households by sex of head of household                            | -                 | <       | -        | <      | <        | -       | <      | -       | -          | -                 | -           | -                  | -        | -                 | <        | -   | <       | <              |

For the period **1998-2005**, all Member states have data on economic activity for at least **1 year** for **5** of the **11** core indicators namely:

- Labour force participation rate by age group
- Unemployment rate by age group (45. MDG- aged 15-24)
- Employed population by employment status
- Employed population by occupation
- Employed population by industry

For the period **1998-2005**, all Member states have data on economic activity for at least **1 year** for **2** of the **5** core indicators namely:

- GDP growth rate
- GDP per capita

## BIBLIOGRAPHY

### Websites

#### 1. ILO sites

- <http://www.ilo.org/public/english/employment/gems/eeo/stat/main.htm>
- <http://www.ilo.org/public/english/bureau/stat/class/icse.htm>
- <http://www.ilo.org/public/english/bureau/stat/download/res/icse.pdf>
- <http://www.ilo.org/public/english/bureau/stat/download/res/isco.pdf>
- <http://www.ilo.org/public/english/employment/gems/eeo/download/kilm14.pdf>
- <http://www.ilo.org/public/english/employment/gems/eeo/download/kilmch1.pdf>
- International Labour Organisation (ILO). Current International Recommendations on Labour Statistics, 2000 Edition. Geneva, 2000.
- <http://www.ilo.org/public/english/employment/strat/publ/etp7.htm#1.2.2>
- <http://laborsta.ilo.org/applv8/data/c1e.html>
- <http://stats.oecd.org/glossary/detail.asp?ID=730>
- <http://www.ilocarib.org.tt/oldwww/infosources/lmis/ILOStatisticalActivities2003.pdf> (Statistical Activities of the ILO)

#### 2. UN sites

- <http://unstats.un.org/unsd/demographic/sconcerns/econchar/econcharmehods.htm>
- United Nations. Principles and Recommendations for Population and Housing Censuses, Revision 1. Series M, No. 67, Rev. 1 (United Nations publication, Sales No. E.98.XVII.1). (para. 2.202)
- United Nations, Commission of the European Communities, International Monetary Fund, Organisation for Economic Cooperation and Development and World Bank. System of National Accounts 1993 (SNA 1993). Series F, No. 2, Rev. 4 (United Nations publication Sales No. E.94.XVII.4). (para. 6.18)
- <http://unesdoc.unesco.org/images/0010/001057/105765E.pdf>

#### 3. Other- Statistics Canada

- Hours of Work and Productivity: Concepts and Measures, Statistics Canada, [http://www.insee.fr/en/nom\\_def\\_met/colloques/citygroup/pdf/Canada-Session3.pdf](http://www.insee.fr/en/nom_def_met/colloques/citygroup/pdf/Canada-Session3.pdf)

### Publications

1. Key Indicators of the Labour Market 1999
2. The Labour Force 2001, The Statistical Institute of Jamaica
3. Continuous Sample Survey of the Population, Labour Force Report 2002, Republic of Trinidad and Tobago
4. UN Principles and Recommendation Rev 1
5. Principles and Recommendations for a Vital Statistics System
6. (International Labour Office, Key Indicators of the Labour Market 2001-2002. Geneva, 2002)
7. Society at a Glance2; OECD Social Indicators (G:/ /Publication received/ society at a glance2 pdf.)

## 8. Incorporating Gender Issues in Labour Statistics

- a. <http://209.85.165.104/search?q=cache:7vL9jX4CDvMJ:www.ilo.org/public/english/bureau/stat/download/genderwp.pdf+ilo+1990+inactive+population+by+status&hl=en&ct=clnk&cd=3&gl=gy>

## 9. Who are the Economically Inactive

<http://209.85.165.104/search?q=cache:DePNG3yP7XQJ:www.cesi.org.uk/statsdocs/0412/WB160%2520Anys.pdf+economically+inactive+population+ilo&hl=en&ct=clnk&cd=32&gl=gy>