

No Wake Zone- 400m  
Jet Ski Zone- 1200m

# CROCUS BAY PROPOSED JET SKI ZONE

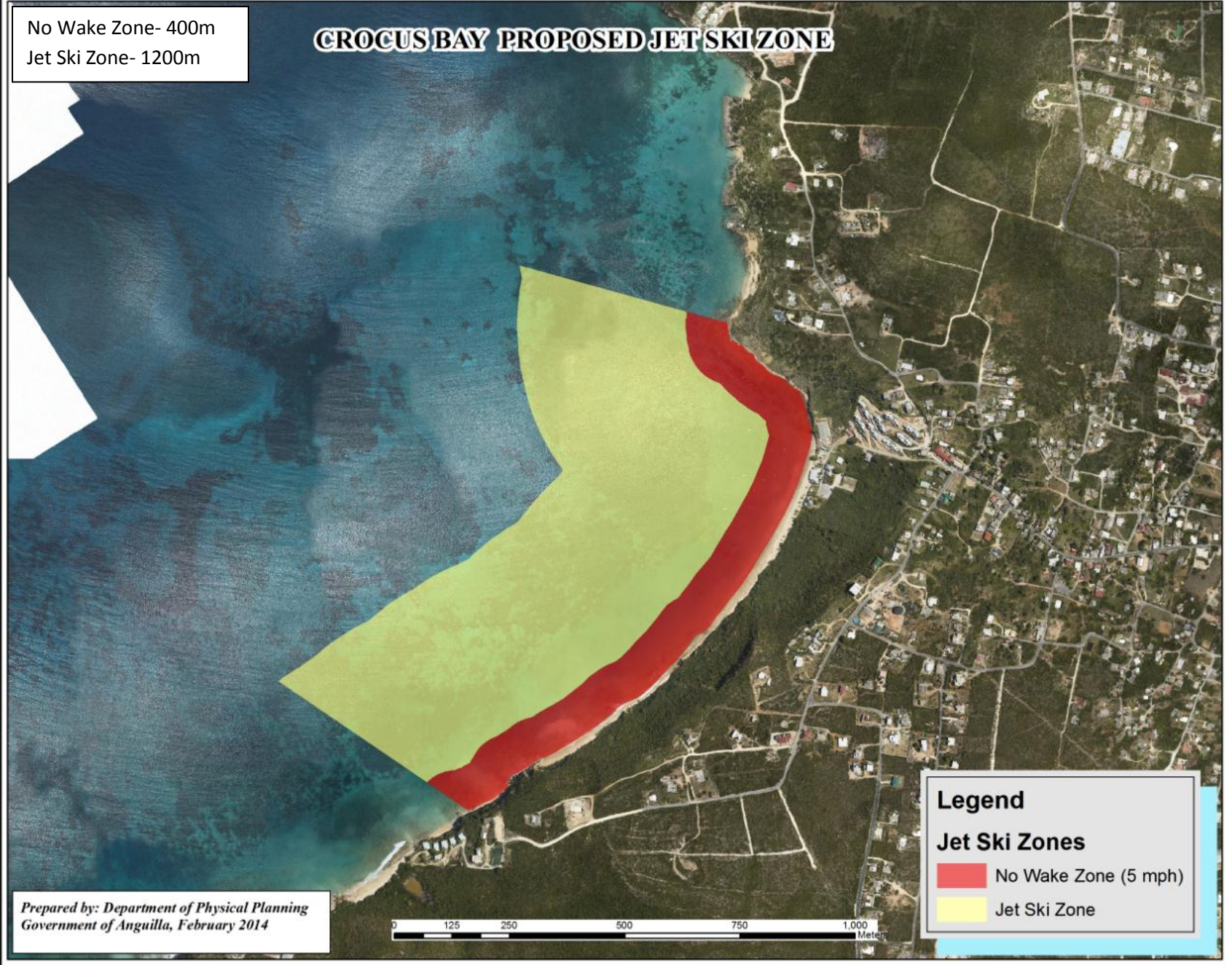

**Legend**

**Jet Ski Zones**

-  No Wake Zone (5 mph)
-  Jet Ski Zone

*Prepared by: Department of Physical Planning  
Government of Anguilla, February 2014*

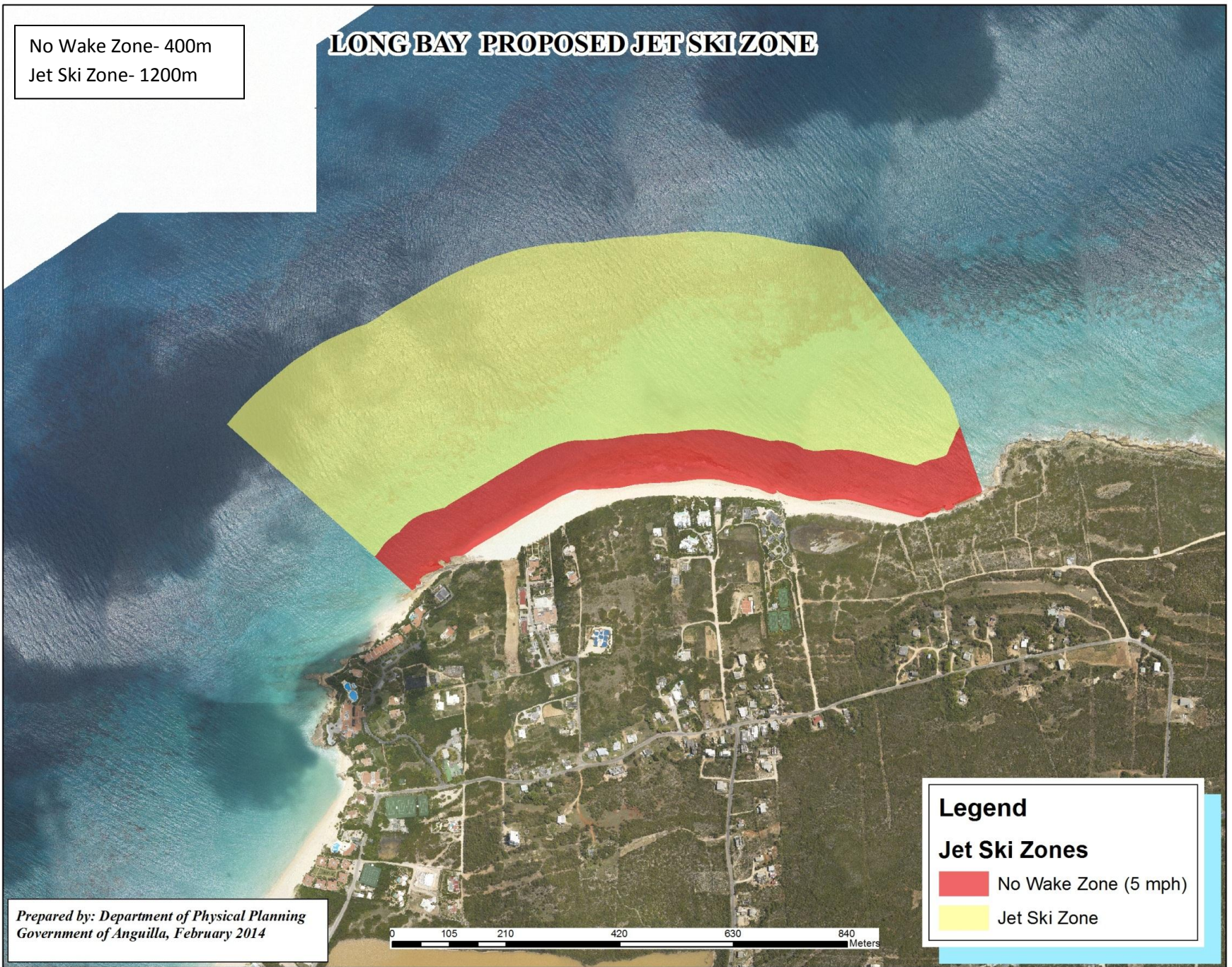

# LONG BAY PROPOSED JET SKI ZONE

No Wake Zone- 400m  
Jet Ski Zone- 1200m



**Legend**

**Jet Ski Zones**

-  No Wake Zone (5 mph)
-  Jet Ski Zone

*Prepared by: Department of Physical Planning  
Government of Anguilla, February 2014*

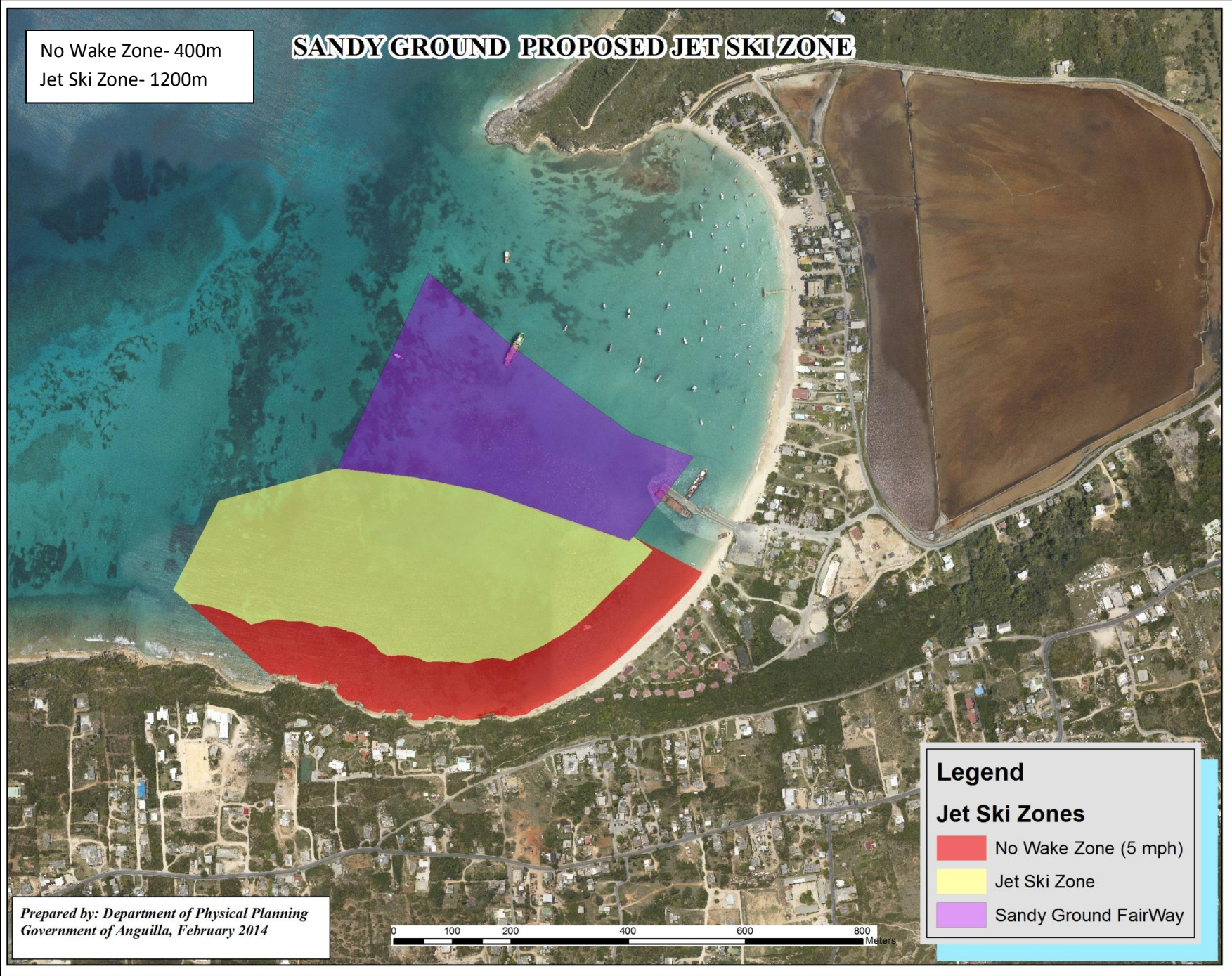

# SANDY GROUND PROPOSED JET SKI ZONE

No Wake Zone- 400m  
Jet Ski Zone- 1200m



**Legend**

**Jet Ski Zones**

-  No Wake Zone (5 mph)
-  Jet Ski Zone
-  Sandy Ground FairWay

*Prepared by: Department of Physical Planning  
Government of Anguilla, February 2014*

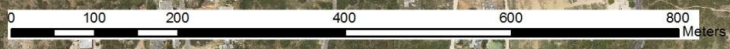

# THE FOREST PROPOSED JET SKI ZONE

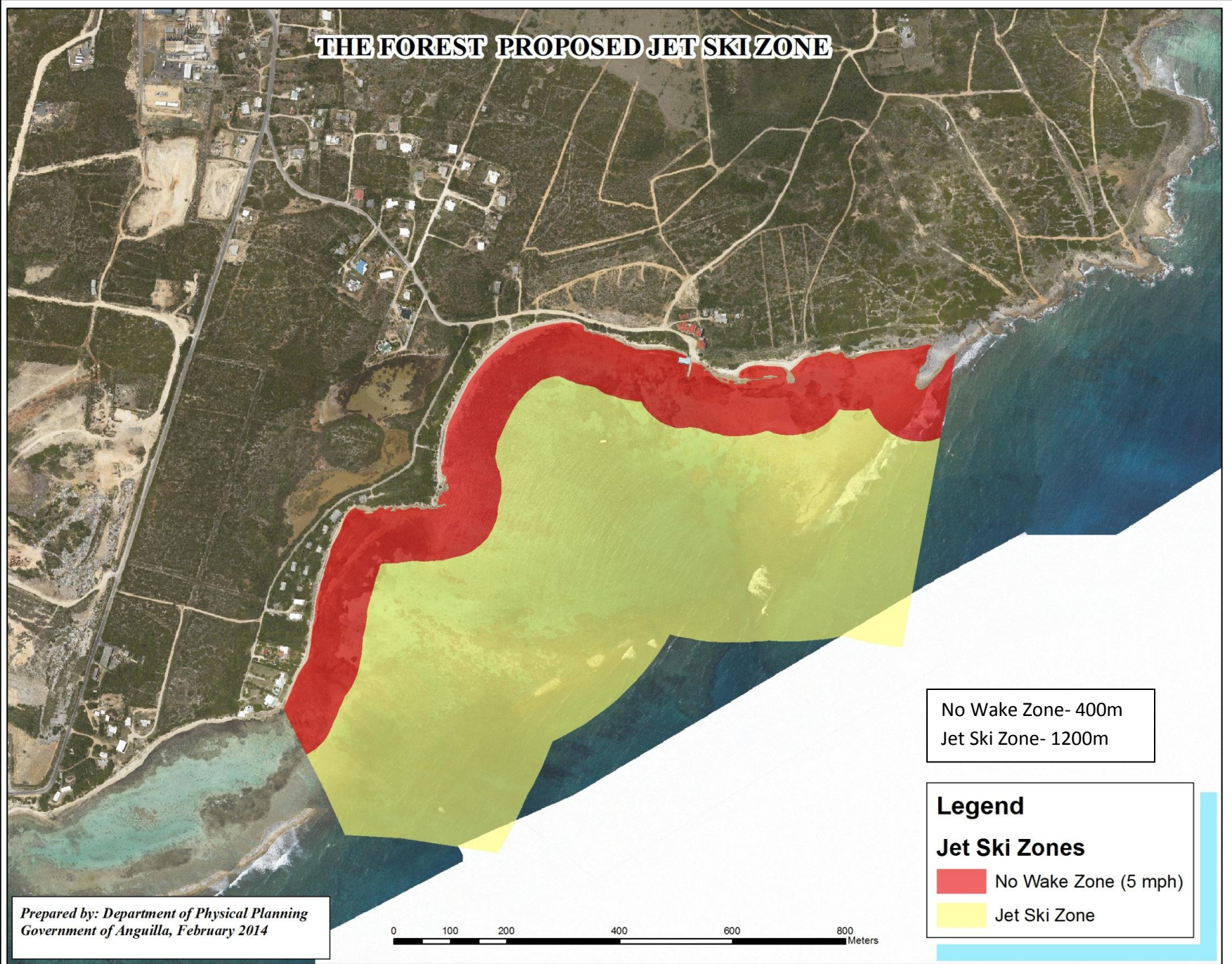

No Wake Zone- 400m  
Jet Ski Zone- 1200m

**Legend**

**Jet Ski Zones**

-  No Wake Zone (5 mph)
-  Jet Ski Zone

*Prepared by: Department of Physical Planning  
Government of Anguilla, February 2014*

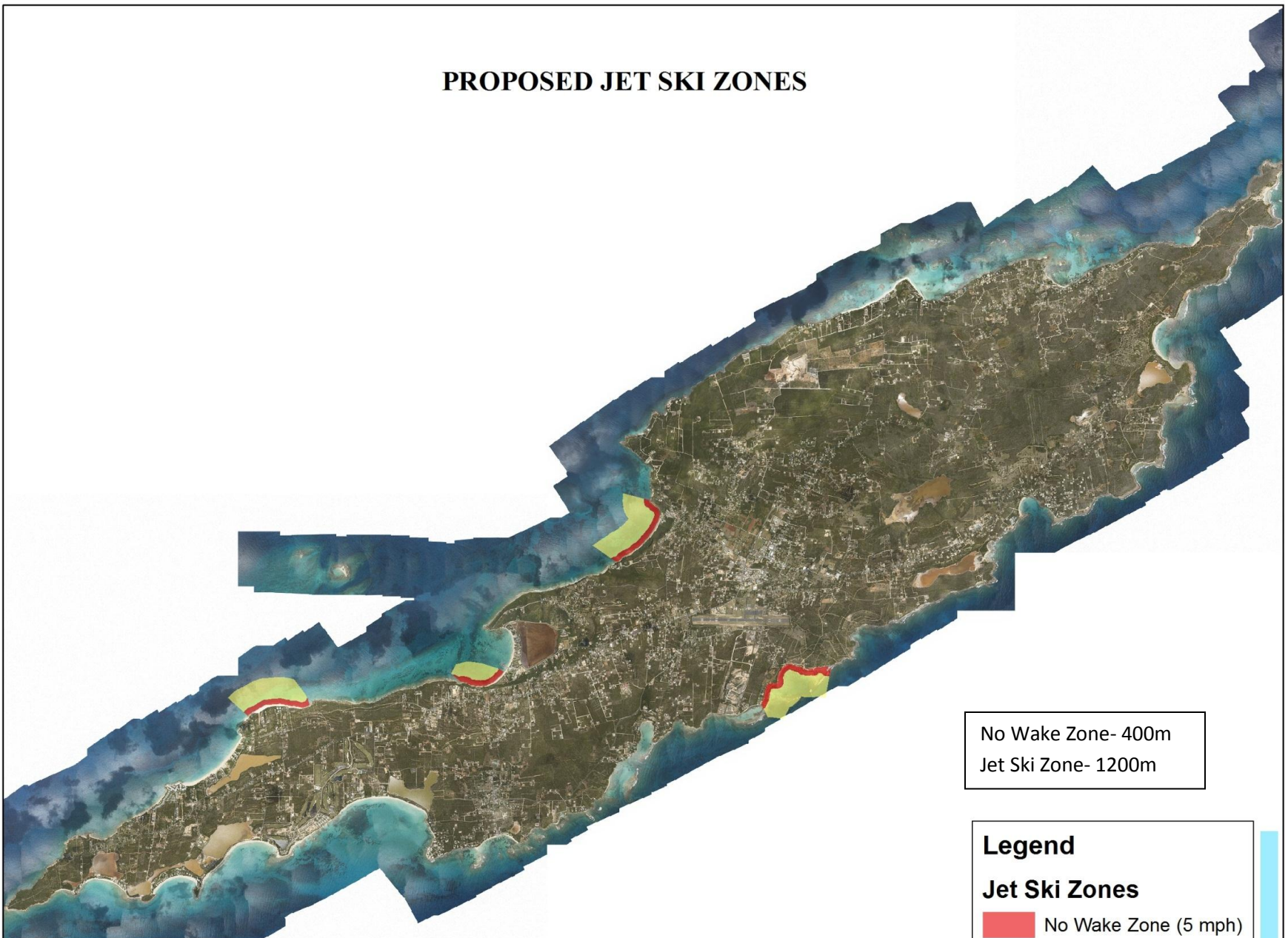

# PROPOSED JET SKI ZONES



No Wake Zone- 400m  
Jet Ski Zone- 1200m

**Legend**

**Jet Ski Zones**

-  No Wake Zone (5 mph)
-  Jet Ski Zone

*Prepared by: Department of Physical Planning  
Government of Anguilla, February 2014*

